



Income Tax Assessment Act 1997

No. 38, 1997

Compilation No. 217

Compilation date: 12 December 2020

Includes amendments up to: Act No. 118, 2020

Registered: 22 December 2020

This compilation is in 12 volumes

- Volume 1: sections 1-1 to 36-55
- Volume 2: sections 40-1 to 67-30**
- Volume 3: sections 70-1 to 121-35
- Volume 4: sections 122-1 to 197-85
- Volume 5: sections 200-1 to 253-15
- Volume 6: sections 275-1 to 313-85
- Volume 7: sections 315-1 to 420-70
- Volume 8: sections 615-1 to 721-40
- Volume 9: sections 723-1 to 880-205
- Volume 10: sections 900-1 to 995-1
- Volume 11: Endnotes 1 to 3
- Volume 12: Endnote 4

Each volume has its own contents

Prepared by the Office of Parliamentary Counsel, Canberra

About this compilation

This compilation

This is a compilation of the *Income Tax Assessment Act 1997* that shows the text of the law as amended and in force on 12 December 2020 (the *compilation date*).

The notes at the end of this compilation (the *endnotes*) include information about amending laws and the amendment history of provisions of the compiled law.

Uncommenced amendments

The effect of uncommenced amendments is not shown in the text of the compiled law. Any uncommenced amendments affecting the law are accessible on the Legislation Register (www.legislation.gov.au). The details of amendments made up to, but not commenced at, the compilation date are underlined in the endnotes. For more information on any uncommenced amendments, see the series page on the Legislation Register for the compiled law.

Application, saving and transitional provisions for provisions and amendments

If the operation of a provision or amendment of the compiled law is affected by an application, saving or transitional provision that is not included in this compilation, details are included in the endnotes.

Editorial changes

For more information about any editorial changes made in this compilation, see the endnotes.

Modifications

If the compiled law is modified by another law, the compiled law operates as modified but the modification does not amend the text of the law. Accordingly, this compilation does not show the text of the compiled law as modified. For more information on any modifications, see the series page on the Legislation Register for the compiled law.

Self-repealing provisions

If a provision of the compiled law has been repealed in accordance with a provision of the law, details are included in the endnotes.

Contents

Chapter 2—Liability rules of general application	1
Part 2-10—Capital allowances: rules about deductibility of capital expenditure	1
Division 40—Capital allowances	1
Guide to Division 40	2
40-1 What this Division is about	2
40-10 Simplified outline of this Division	2
Subdivision 40-A—Objects of Division	5
40-15 Objects of Division.....	5
Subdivision 40-B—Core provisions	6
Guide to Subdivision 40-B	6
40-20 What this Subdivision is about	6
Operative provisions	7
40-25 Deducting amounts for depreciating assets	7
40-27 Further reduction of deduction for second-hand assets in residential property	9
40-30 What a <i>depreciating asset</i> is.....	11
40-35 Jointly held depreciating assets	13
40-40 Meaning of <i>hold</i> a depreciating asset	13
40-45 Assets to which this Division does not apply	16
40-50 Assets for which you deduct under another Subdivision.....	17
40-53 Alterations etc. to certain depreciating assets	17
40-55 Use of the “cents per kilometre” car expense deduction method	18
40-60 When a depreciating asset starts to decline in value.....	18
40-65 Choice of methods to work out the decline in value.....	19
40-70 Diminishing value method	21
40-72 Diminishing value method for post-9 May 2006 assets	22
40-75 Prime cost method.....	23
40-80 When you can deduct the asset’s cost.....	25
40-82 Assets costing less than \$150,000—medium sized businesses—assets first acquired between 2 April 2019 and 31 December 2020	28

40-85	Meaning of <i>adjustable value</i> and <i>opening adjustable value</i> of a depreciating asset	33
40-90	Debt forgiveness.....	34
40-95	Choice of determining effective life	34
40-100	Commissioner's determination of effective life	42
40-102	Capped life of certain depreciating assets.....	43
40-103	Effective life and remaining effective life of certain vessels.....	46
40-105	Self-assessing effective life	47
40-110	Recalculating effective life.....	49
40-115	Splitting a depreciating asset	51
40-120	Replacement spectrum licences	51
40-125	Merging depreciating assets	52
40-130	Choices.....	53
40-135	Certain anti-avoidance provisions	53
40-140	Getting tax information from associates.....	53
Subdivision 40-C—Cost		55
Guide to Subdivision 40-C		55
40-170	What this Subdivision is about.....	55
Operative provisions		55
40-175	Cost	55
40-180	First element of cost	56
40-185	Amount you are taken to have paid to hold a depreciating asset or to receive a benefit	59
40-190	Second element of cost.....	61
40-195	Apportionment of cost.....	62
40-200	Exclusion from cost.....	62
40-205	Cost of a split depreciating asset	63
40-210	Cost of merged depreciating assets.....	63
40-215	Adjustment: double deduction.....	63
40-220	Cost reduced by amounts not of a capital nature	64
40-222	Cost reduced by water infrastructure improvement expenditure.....	64
40-225	Adjustment: acquiring a car at a discount.....	64
40-230	Adjustment: car limit.....	65
40-235	Adjustment: National Disability Insurance Scheme costs.....	65

Subdivision 40-D—Balancing adjustments	66
Guide to Subdivision 40-D	66
40-280	What this Subdivision is about.....66
Operative provisions	67
40-285	Balancing adjustments.....67
40-290	Reduction for non-taxable use.....69
40-291	Reduction for second-hand assets used in residential property.....70
40-292	Adjustments—assets used for both general tax purposes and R&D activities.....71
40-293	Adjustments—partnership assets used for both general tax purposes and R&D activities.....73
40-295	Meaning of <i>balancing adjustment event</i>75
40-300	Meaning of <i>termination value</i>76
40-305	Amount you are taken to have received under a balancing adjustment event.....79
40-310	Apportionment of termination value.....80
40-320	Car to which section 40-225 applies.....80
40-325	Adjustment: car limit.....81
40-335	Deduction for in-house software where you will never use it.....81
40-340	Roll-over relief.....82
40-345	What the roll-over relief is.....85
40-350	Additional consequences.....85
40-360	Notice to allow transferee to work out how this Division applies.....86
40-362	Roll-over relief for holders of vessels covered by certificates under the <i>Shipping Reform (Tax Incentives) Act 2012</i>86
40-363	Roll-over relief for interest realignment arrangements.....88
40-364	Interest realignment adjustments.....91
40-365	Involuntary disposals.....92
40-370	Balancing adjustments where there has been use of different car expense methods.....95
Subdivision 40-E—Low-value and software development pools	96
Guide to Subdivision 40-E	96
40-420	What this Subdivision is about.....96

Operative provisions	97
40-425	Allocating assets to a low-value pool 97
40-430	Rules for assets in low-value pools 99
40-435	Private or exempt use of assets 99
40-440	How you work out the decline in value of assets in low-value pools 100
40-445	Balancing adjustment events 101
40-450	Software development pools 101
40-455	How to work out your deduction 102
40-460	Your assessable income includes consideration for pooled software 103
Subdivision 40-F—Primary production depreciating assets	103
Guide to Subdivision 40-F	103
40-510	What this Subdivision is about 103
Operative provisions	104
40-515	Water facilities, horticultural plants, fodder storage assets and fencing assets 104
40-520	Meaning of <i>water facility</i> , <i>horticultural plant</i> , <i>fodder storage asset</i> and <i>fencing asset</i> 106
40-525	Conditions 106
40-530	When declines in value start 108
40-535	Meaning of <i>horticulture</i> and <i>commercial horticulture</i> 109
40-540	How you work out the decline in value for water facilities 109
40-545	How you work out the decline in value for horticultural plants 109
40-548	How you work out the decline in value for fodder storage assets 111
40-551	How you work out the decline in value for fencing assets 111
40-555	Amounts you cannot deduct 111
40-560	Non-arm's length transactions 113
40-565	Extra deduction for destruction of a horticultural plant 113
40-570	How this Subdivision applies to partners and partnerships 114
40-575	Getting tax information if you acquire a horticultural plant 115

Subdivision 40-G—Capital expenditure of primary producers and other landholders	116
Guide to Subdivision 40-G	116
40-625 What this Subdivision is about	116
Operative provisions	117
40-630 Landcare operations	117
40-635 Meaning of <i>landcare operation</i>	119
40-640 Meaning of <i>approved management plan</i>	120
40-645 Electricity and telephone lines.....	120
40-650 Amounts you cannot deduct under this Subdivision.....	121
40-655 Meaning of <i>connecting power to land or upgrading the connection and metering point</i>	123
40-660 Non-arm's length transactions.....	124
40-665 How this Subdivision applies to partners and partnerships	125
40-670 Approval of persons as farm consultants.....	125
40-675 Review of decisions relating to approvals	126
Subdivision 40-H—Capital expenditure that is immediately deductible	126
Guide to Subdivision 40-H	126
40-725 What this Subdivision is about	126
Operative provisions	127
40-730 Deduction for expenditure on exploration or prospecting	127
40-735 Deduction for expenditure on mining site rehabilitation	129
40-740 Meaning of <i>ancillary mining activities and mining building site</i>	130
40-745 No deduction for certain expenditure	130
40-750 Deduction for payments of petroleum resource rent tax.....	131
40-755 Environmental protection activities.....	131
40-760 Limits on deductions from environmental protection activities	133
40-765 Non-arm's length transactions.....	133
Subdivision 40-I—Capital expenditure that is deductible over time	134

Guide to Subdivision 40-I	134
40-825	What this Subdivision is about..... 134
Operative provisions	135
40-830	Project pools..... 135
40-832	Project pools for post-9 May 2006 projects..... 136
40-835	Reduction of deduction 137
40-840	Meaning of <i>project amount</i> 138
40-845	Project life 139
40-855	When you start to deduct amounts for a project pool..... 139
40-860	Meaning of <i>mining capital expenditure</i> 139
40-865	Meaning of <i>transport capital expenditure</i> 141
40-870	Meaning of <i>transport facility</i> 142
40-875	Meaning of <i>processed minerals and minerals treatment</i> 142
40-880	Business related costs..... 143
40-885	Non-arm's length transactions..... 146
Subdivision 40-J—Capital expenditure for the establishment of trees in carbon sink forests	147
Guide to Subdivision 40-J	147
40-1000	What this Subdivision is about..... 147
Operative provisions	147
40-1005	Deduction for expenditure for establishing trees in carbon sink forests..... 147
40-1010	Expenditure for establishing trees in carbon sink forests 149
40-1015	<i>Carbon sequestration</i> by trees 151
40-1020	Certain expenditure disregarded..... 151
40-1025	Non-arm's length transactions..... 152
40-1030	Extra deduction for destruction of trees in carbon sink forest 152
40-1035	Getting information if you acquire a carbon sink forest..... 153
Subdivision 40-K—Farm-in farm-out arrangements	155
Guide to Subdivision 40-K	155
40-1095	What this Subdivision is about..... 155

Farm-in farm-out arrangements and exploration benefits	155
40-1100	Meaning of <i>farm-in farm-out arrangement</i> and <i>exploration benefit</i> 155
Consequences for transferors	157
40-1105	Treatment of certain exploration benefits received under farm-in farm-out arrangements..... 157
40-1110	Cost of split interests resulting from farm-in farm-out arrangements 158
40-1115	Deductions relating to receipt of exploration benefits 158
40-1120	Cost base and reduced cost base of exploration benefits etc. 159
40-1125	Effect of exploration benefits on the cost of mining, quarrying or prospecting information..... 159
Consequences for transferees	160
40-1130	Consequences of certain exploration benefits provided under farm-in farm-out arrangements..... 160
Division 41—Additional deduction for certain new business investment	161
Guide to Division 41	161
41-1	What this Division is about 161
Operative provisions	162
41-5	Object of Division 162
41-10	Entitlement to deduction for investment..... 162
41-15	Amount of deduction..... 163
41-20	Recognised new investment amount 165
41-25	Investment commitment time 166
41-30	First use time 168
41-35	New investment threshold 168
Division 43—Deductions for capital works	169
Guide to Division 43	169
43-1	What this Division is about 169
43-2	Key concepts used in this Division..... 169
Subdivision 43-A—Key operative provisions	171
Guide to Subdivision 43-A	171
43-5	What this Subdivision is about..... 171

Operative provisions	171
43-10	Deductions for capital works..... 171
43-15	Amount you can deduct..... 172
43-20	Capital works to which this Division applies 172
43-25	Rate of deduction 174
43-30	No deduction until construction is complete 174
43-35	Requirement for registration under the Industry Research and Development Act 175
43-40	Deduction for destruction of capital works..... 175
43-45	Certain anti-avoidance provisions 176
43-50	Links and signposts to other parts of the Act..... 176
43-55	Anti-avoidance—arrangement etc. with tax-exempt entity..... 177
Subdivision 43-B—Establishing the deduction base	178
Guide to Subdivision 43-B	178
43-60	What this Subdivision is about..... 178
43-65	Explanatory material 179
Operative provisions	179
43-70	What is construction expenditure? 179
43-72	Meaning of <i>forestry road, timber operation and timber mill building</i> 181
43-75	Construction expenditure area 182
43-80	When capital works begin 184
43-85	Pools of construction expenditure 184
43-90	Table of intended use at time of completion of construction..... 185
43-95	Meaning of <i>hotel building and apartment building</i> 188
43-100	Certificates by Innovation and Science Australia 189
Subdivision 43-C—Your area and your construction expenditure	189
Guide to Subdivision 43-C	189
43-105	What this Subdivision is about..... 189
43-110	Explanatory material 190
Operative provisions	190
43-115	Your area and your construction expenditure— owners 190
43-120	Your area and your construction expenditure— lessees and quasi-ownership right holders..... 190
43-125	Lessees' or right holders' pools can revert to owner..... 191

43-130	Identifying your area on acquisition or disposal.....	192
Subdivision 43-D—Deductible uses of capital works		192
Guide to Subdivision 43-D		192
43-135	What this Subdivision is about.....	192
Operative provisions		193
43-140	Using your area in a deductible way.....	193
43-145	Using your area in the 4% manner	195
43-150	Meaning of <i>industrial activities</i>	199
Subdivision 43-E—Special rules about uses		201
Guide to Subdivision 43-E		201
43-155	What this Subdivision is about.....	201
Operative provisions		202
43-160	Your area is used for a purpose if it is maintained ready for use for the purpose.....	202
43-165	Temporary cessation of use	202
43-170	Own use—capital works other than hotel and apartment buildings	203
43-175	Own use—hotel and apartment buildings.....	203
43-180	Special rules for hotel and apartment buildings.....	204
43-185	Residential or display use.....	205
43-190	Use of facilities not commonly provided, and of certain buildings used to operate a hotel, motel or guest house	206
43-195	Use for R&D activities must be in connection with a business	207
Subdivision 43-F—Calculation of deduction		207
Guide to Subdivision 43-F		207
43-200	What this Subdivision is about.....	207
43-205	Explanatory material	208
Operative provisions		209
43-210	Deduction for capital works begun after 26 February 1992	209
43-215	Deduction for capital works begun before 27 February 1992	211
43-220	Capital works taken to have begun earlier for certain purposes.....	212
Subdivision 43-G—Undeducted construction expenditure		213
Guide to Subdivision 43-G		213

43-225	What this Subdivision is about	213
Operative provisions		214
43-230	Calculating undeducted construction expenditure—common step	214
43-235	Post-26 February 1992 undeducted construction expenditure	214
43-240	Pre-27 February 1992 undeducted construction expenditure	215
Subdivision 43-H—Balancing deduction on destruction of capital works		216
Guide to Subdivision 43-H		216
43-245	What this Subdivision is about	216
Operative provisions		217
43-250	The amount of the balancing deduction	217
43-255	Amounts received or receivable	217
43-260	Apportioning amounts received for destruction	218
Division 45—Disposal of leases and leased plant		219
Guide to Division 45		219
45-1	What this Division is about	219
Operative provisions		220
45-5	Disposal of leased plant or lease	220
45-10	Disposal of interest in partnership	222
45-15	Disposal of shares in 100% subsidiary that leases plant	224
45-20	Disposal of shares in 100% subsidiary that leases plant in partnership	225
45-25	Group members liable to pay outstanding tax	226
45-30	Reduction for certain plant acquired before 21.9.99	227
45-35	Limit on amount included for plant for which there is a CGT exemption	228
45-40	Meaning of <i>plant</i> and <i>written down value</i>	228
Part 2-15—Non-assessable income		231
Division 50—Exempt entities		231
Subdivision 50-A—Various exempt entities		231
50-1	Entities whose ordinary income and statutory income is exempt	232

50-5	Charity, education and science	232
50-10	Community service	233
50-15	Employees and employers	233
50-25	Government	234
50-30	Health	234
50-35	Mining	235
50-40	Primary and secondary resources, and tourism	235
50-45	Sports, culture and recreation	237
50-47	Special condition for all items	237
50-50	Special conditions for item 1.1	238
50-52	Special condition for item 1.1	238
50-55	Special conditions for items 1.3, 1.4, 6.1 and 6.2	239
50-65	Special conditions for item 1.6	239
50-70	Special conditions for items 1.7, 2.1, 9.1 and 9.2	240
50-72	Special condition for item 4.1	240
50-75	Certain distributions may be made overseas	241
Subdivision 50-B—Endorsing charitable entities as exempt from income tax		242
Guide to Subdivision 50-B		242
50-100	What this Subdivision is about	242
Endorsing charitable entities as exempt from income tax		242
50-105	Endorsement by Commissioner	242
50-110	Entitlement to endorsement	243
Division 51—Exempt amounts		244
51-1	Amounts of ordinary income and statutory income that are exempt	244
51-5	Defence	245
51-10	Education and training	247
51-30	Welfare	250
51-32	Compensation payments for loss of tax exempt payments	251
51-33	Compensation payments for loss of pay and/or allowances as a Defence reservist	253
51-35	Payments to a full-time student at a school, college or university	254
51-40	Payments to a secondary student	254
51-42	Bonuses for early completion of an apprenticeship	255
51-43	Income collected or derived by copyright collecting society	255

51-45	Income collected or derived by resale royalty collecting society	256
51-50	Maintenance payments to a spouse or child	256
51-52	Income derived from eligible venture capital investments by ESVCLPs.....	257
51-54	Gain or profit from disposal of eligible venture capital investments	259
51-55	Gain or profit from disposal of venture capital equity.....	260
51-57	Interest on judgment debt relating to personal injury	261
51-60	Prime Minister's Prizes	262
51-100	Shipping	262
51-105	<i>Shipping activities</i>	263
51-110	<i>Core shipping activities</i>	263
51-115	<i>Incidental shipping activities</i>	265
51-120	Interest on unclaimed money and property.....	265
51-125	2018 storms—relief payments.....	265
Division 52—Certain pensions, benefits and allowances are exempt from income tax		267
Guide to Division 52		267
52-1	What this Division is about	267
Subdivision 52-A—Exempt payments under the Social Security Act 1991		268
Guide to Subdivision 52-A		268
52-5	What this Subdivision is about.....	268
Operative provisions		269
52-10	How much of a social security payment is exempt?.....	269
52-15	Supplementary amounts of payments	283
52-20	Tax-free amount of an ordinary payment after the death of your partner	286
52-25	Tax-free amount of certain bereavement lump sum payments	288
52-30	Tax-free amount of certain other bereavement lump sum payments.....	290
52-35	Tax-free amount of a lump sum payment made because of the death of a person you are caring for.....	292
52-40	Provisions of the <i>Social Security Act 1991</i> under which payments are made	293

Subdivision 52-B—Exempt payments under the Veterans’ Entitlements Act 1986	296
Guide to Subdivision 52-B	296
52-60 What this Subdivision is about	296
Operative provisions	297
52-65 How much of a veterans’ affairs payment is exempt?	297
52-70 Supplementary amounts of payments	303
52-75 Provisions of the <i>Veterans’ Entitlements Act 1986</i> under which payments are made	303
Subdivision 52-C—Exempt payments made because of the Veterans’ Entitlements (Transitional Provisions and Consequential Amendments) Act 1986	306
Guide to Subdivision 52-C	306
52-100 What this Subdivision is about	306
Operative provisions	306
52-105 Supplementary amount of a payment made under the <i>Repatriation Act 1920</i> is exempt	306
52-110 Other exempt payments	308
Subdivision 52-CA—Exempt payments under the Military Rehabilitation and Compensation Act 2004	308
Guide to Subdivision 52-CA	308
52-112 What this Subdivision is about	308
Operative provisions	309
52-114 How much of a payment under the Military Rehabilitation and Compensation Act is exempt?	309
Subdivision 52-CB—Exempt payments under the Australian Participants in British Nuclear Tests and British Commonwealth Occupation Force (Treatment) Act 2006	312
52-117 Payments of travelling expenses and pharmaceutical supplement are exempt	312
Subdivision 52-CC—Exempt payments under the Treatment Benefits (Special Access) Act 2019	313
52-120 Payments of travelling expenses and pharmaceutical supplement are exempt	313
Subdivision 52-E—Exempt payments under the ABSTUDY scheme	313

Guide to Subdivision 52-E	313
52-130 What this Subdivision is about	313
Operative provisions	314
52-131 Payments under ABSTUDY scheme	314
52-132 Supplementary amount of payment	316
52-133 Tax-free amount of ordinary payment on death of partner if no bereavement payment payable	317
52-134 Tax-free amount if you receive a bereavement lump sum payment	318
Subdivision 52-F—Exemption of Commonwealth education or training payments	319
52-140 Supplementary amount of a Commonwealth education or training payment is exempt	319
52-145 Meaning of Commonwealth education or training payment	320
Subdivision 52-G—Exempt payments under the A New Tax System (Family Assistance) (Administration) Act 1999	321
52-150 Family assistance payments are exempt	321
Subdivision 52-H—Other exempt payments	322
52-160 Economic security strategy payments are exempt	322
52-162 ETR payments are exempt	322
52-165 Household stimulus payments are exempt	322
52-170 Outer Regional and Remote payments under the Helping Children with Autism package are exempt	322
52-172 Outer Regional and Remote payments under the Better Start for Children with Disability initiative are exempt	322
52-175 Contingence aids payments are exempt	323
52-180 National Disability Insurance Scheme amounts are exempt	323
Division 53—Various exempt payments	324
Guide to Division 53	324
53-1 What this Division is about	324
Operative provisions	324
53-10 Exemption of various types of payments	324
53-20 Exemption of similar Australian and United Kingdom veterans' payments	326
53-25 Coronavirus economic response payment	326

Division 54—Exemption for certain payments made under structured settlements and structured orders	327
Guide to Division 54	327
54-1 What this Division is about	327
Subdivision 54-A—Definitions	327
Operative provisions	328
54-5 Definitions	328
54-10 Meaning of <i>structured settlement</i> and <i>structured order</i>	328
Subdivision 54-B—Tax exemption for personal injury annuities	331
Operative provisions	331
54-15 Personal injury annuity exemption for injured person	331
54-20 Lump sum compensation etc. would not have been assessable	331
54-25 Requirements of the annuity instrument	332
54-30 Requirements for payments of the annuity	332
54-35 Payments during the guarantee period on the death of the injured person	333
54-40 Requirement for minimum monthly level of support	335
Subdivision 54-C—Tax exemption for personal injury lump sums	337
Operative provisions	337
54-45 Personal injury lump sum exemption for injured person	337
54-50 Lump sum compensation would not have been assessable	338
54-55 Requirements of the instrument under which the lump sum is paid	338
54-60 Requirements for payments of the lump sum	338
Subdivision 54-D—Miscellaneous	339
Operative provisions	340
54-65 Exemption for certain payments to reversionary beneficiaries	340
54-70 Special provisions about trusts	340
54-75 Minister to arrange for review and report	341

Division 55—Payments that are not exempt from income tax	343
Guide to Division 55	343
55-1	What this Division is about 343
Operative provisions	343
55-5	Occupational superannuation payments 343
55-10	Education entry payments 344
Division 58—Capital allowances for depreciating assets previously owned by an exempt entity	345
Guide to Division 58	345
58-1	What this Division is about 345
Subdivision 58-A—Application	346
58-5	Application of Division 346
58-10	When an asset is acquired in connection with the acquisition of a business 347
Subdivision 58-B—Calculating decline in value of privatised assets under Division 40	349
58-60	Purpose of rules in this Subdivision 349
58-65	Choice of method to work out cost of privatised asset 349
58-70	Application of Division 40 350
58-75	Meaning of <i>notional written down value</i> 351
58-80	Meaning of <i>undeducted pre-existing audited book value</i> 353
58-85	Pre-existing audited book value of depreciating asset 354
58-90	Method and effective life for transition entity 355
Division 59—Particular amounts of non-assessable non-exempt income	356
Guide to Division 59	356
59-1	What this Division is about 356
Operative provisions	357
59-10	Compensation under firearms surrender arrangements 357
59-15	Mining payments 357
59-20	Taxable amounts relating to franchise fees windfall tax 358
59-25	Taxable amounts relating to Commonwealth places windfall tax 358

59-30	Amounts you must repay	358
59-35	Amounts that would be mutual receipts but for prohibition on distributions to members or issue of MCIs.....	359
59-40	Issue of rights	359
59-50	Native title benefits	360
59-55	2019-20 bushfires—payments for volunteer work with fire services	362
59-60	2019-20 bushfires—disaster relief payments and non-cash benefits.....	362
59-65	Water infrastructure improvement payments	363
59-67	Meaning of <i>SRWUIP program</i> , <i>SRWUIP payment</i> , <i>direct SRWUIP payment</i> and <i>indirect SRWUIP payment</i>	365
59-70	List of SRWUIP programs	366
59-75	Commissioner to be kept informed	367
59-80	Amending assessments.....	367
59-85	2019 floods—recovery grants for small businesses, primary producers and non-profit organisations	368
59-86	2019 floods—on-farm grant program for primary producers.....	368
59-90	Cash flow boost.....	369
59-95	Coronavirus economic response payment	369
59-97	State and Territory grants to small business relating to the recovery from the coronavirus known as COVID-19.....	369
Part 2-20—Tax offsets		371
Division 61—Generally applicable tax offsets		371
Subdivision 61-A—Dependant (invalid and carer) tax offset		371
Guide to Subdivision 61-A		371
61-1	What this Subdivision is about	371
Object of this Subdivision		372
61-5	Object of this Subdivision	372
Entitlement to the dependant (invalid and carer) tax offset		372
61-10	Who is entitled to the tax offset.....	372
61-15	Cases involving more than one spouse	374
61-20	Exceeding the income limit for family tax benefit (Part B).....	374

61-25	Eligibility for family tax benefit (Part B) without shared care.....	375
Amount of the dependant (invalid and carer) tax offset		376
61-30	Amount of the dependant (invalid and carer) tax offset.....	376
61-35	Families with shared care percentages	376
61-40	Reduced amounts of dependant (invalid and carer) tax offset.....	377
61-45	Reductions to take account of the other individual's income	378
Subdivision 61-D—Low and Middle Income tax offset and Low Income tax offset		379
Guide to Subdivision 61-D		379
61-100	What this Subdivision is about.....	379
Operative provisions		379
61-105	Entitlement to the Low and Middle Income tax offset.....	379
61-107	Amount of the Low and Middle Income tax offset.....	380
61-110	Entitlement to the Low Income tax offset	382
61-115	Amount of the Low Income tax offset.....	383
Subdivision 61-G—Private health insurance offset complementary to Part 2-2 of the Private Health Insurance Act 2007		385
Guide to Subdivision 61-G		385
61-200	What this Subdivision is about.....	385
Operative provisions		385
61-205	Entitlement to the private health insurance tax offset.....	385
61-210	Amount of the private health insurance tax offset	386
61-215	Reallocation of the private health insurance tax offset between spouses	387
Subdivision 61-L—Tax offset for Medicare levy surcharge (lump sum payments in arrears)		388
Guide to Subdivision 61-L		388
61-575	What this Subdivision is about.....	388
Operative provisions		389
61-580	Entitlement to a tax offset.....	389
61-585	The amount of a tax offset.....	391

61-590	Definition of <i>MLS lump sums</i>	392
Subdivision 61-N—Seafarer tax offset		392
Guide to Subdivision 61-N		392
61-695	What this Subdivision is about	392
Operative provisions		393
61-700	Object of this Subdivision	393
61-705	Who is entitled to the seafarer tax offset	393
61-710	Amount of the seafarer tax offset	395
Subdivision 61-P—ESVCLP tax offset		396
Guide to Subdivision 61-P		396
61-750	What this Subdivision is about	396
Operative provisions		396
61-755	Object of this Subdivision	396
61-760	Who is entitled to the ESVCLP tax offset	396
61-765	Amount of the ESVCLP tax offset—general case	397
61-770	Amount of the ESVCLP tax offset—members of trusts or partnerships	399
61-775	Amount of the ESVCLP tax offset—trustees	400
Division 63—Common rules for tax offsets		401
Guide to Division 63		401
63-1	What this Division is about	401
63-10	Priority rules	401
Division 65—Tax offset carry forward rules		404
Guide to Division 65		404
65-10	What this Division is about	404
Operative provisions		404
65-30	Amount carried forward	404
65-35	How to apply carried forward tax offsets	405
65-40	When a company cannot apply a tax offset	406
65-50	Effect of bankruptcy	406
65-55	Deduction for amounts paid for debts incurred before bankruptcy	407
Division 67—Refundable tax offset rules		409
Guide to Division 67		409
67-10	What this Division is about	409

Operative provisions	409
67-20 Which tax offsets this Division applies to	409
67-23 Refundable tax offsets	409
67-25 Refundable tax offsets—franked distributions	411
67-30 Refundable tax offsets—R&D.....	413

Chapter 2—Liability rules of general application

Part 2-10—Capital allowances: rules about deductibility of capital expenditure

Division 40—Capital allowances

Table of Subdivisions

	Guide to Division 40
40-A	Objects of Division
40-B	Core provisions
40-C	Cost
40-D	Balancing adjustments
40-E	Low-value and software development pools
40-F	Primary production depreciating assets
40-G	Capital expenditure of primary producers and other landholders
40-H	Capital expenditure that is immediately deductible
40-I	Capital expenditure that is deductible over time
40-J	Capital expenditure for the establishment of trees in carbon sink forests
40-K	Farm-in farm-out arrangements

*To find definitions of asterisked terms, see the Dictionary, starting at section 995-1.

Section 40-1

Guide to Division 40

40-1 What this Division is about

You can deduct an amount equal to the decline in value of a *depreciating asset* (an asset that has a limited effective life and that is reasonably expected to decline in value over the time it is used) that you hold.

That decline is generally measured by reference to the effective life of the asset.

You can also deduct amounts for certain other capital expenditure.

40-10 Simplified outline of this Division

The key concepts about depreciating assets and certain other capital expenditure are outlined below (in *bold italics*).

Simplified outline of this Division		
Item	Major topic	Provisions
	<i>Subordinate topics</i>	
	Rules	
1	Rules about depreciating assets	

*To find definitions of asterisked terms, see the Dictionary, starting at section 995-1.

Simplified outline of this Division

Item	Major topic <i>Subordinate topics</i> Rules	Provisions
1.1	<p><i>Core provisions</i></p> <p>Depreciating assets are assets with a limited effective life that are reasonably expected to decline in value. Broadly, the effective life of a depreciating asset is the period it can be used to produce income.</p> <p>The decline in value is based on the cost and effective life of the depreciating asset, not its actual change in value. It begins at start time, when you begin to use the asset (or when you have it installed ready for use). It continues while you use the asset (or have it installed).</p> <p>Usually, the owner of a depreciating asset holds the asset and can therefore claim deductions for its decline in value. Sometimes the economic owner will be different to the legal owner and the economic owner will be the holder.</p>	Subdivision 40-B
1.2	<p><i>Cost</i></p> <p>The cost of a depreciating asset includes both:</p> <ul style="list-style-type: none"> • expenses you incur to start holding the asset; and • additional expenses that contribute to its present condition and location (e.g. improvements). 	Subdivision 40-C
1.3	<p><i>Balancing adjustments</i></p> <p>When you stop holding a depreciating asset you may have to include an amount in your assessable income, or deduct an amount under a balancing adjustment. The adjustment reconciles the decline with the actual change in value.</p>	Subdivision 40-D
1.4	<p><i>Low-value and software development pools</i></p> <p>Low-cost assets and assets depreciated to a low value may be placed in a low value pool, which is treated as a single depreciating asset. You can also pool in-house software expenditure in a software development pool.</p>	Subdivision 40-E

*To find definitions of asterisked terms, see the Dictionary, starting at section 995-1.

Chapter 2 Liability rules of general application

Part 2-10 Capital allowances: rules about deductibility of capital expenditure

Division 40 Capital allowances

Section 40-10

Simplified outline of this Division

Item	Major topic <i>Subordinate topics</i> Rules	Provisions
1.5	<i>Primary production depreciating assets</i> You can deduct amounts for capital expenditure on: <ul style="list-style-type: none">• <i>water facilities</i> immediately; or• <i>horticultural plants</i> over a period that relates to the effective life of the plant; or• <i>fodder storage assets</i> over 3 income years; or• <i>fencing assets</i> immediately.	Subdivision 40-F
2	Rules about other capital expenditure	
2.1	<i>Capital expenditure of primary producers and other landholders</i> You can deduct amounts for capital expenditure on: <ul style="list-style-type: none">• <i>landcare operations</i> immediately; or• <i>electricity and telephone lines</i> over 10 income years.	Subdivision 40-G
2.2	<i>Capital expenditure that is immediately deductible</i> You can get an immediate deduction for certain capital expenditure on: <ul style="list-style-type: none">• <i>exploration or prospecting</i>; and• <i>rehabilitation of mine and quarry sites</i>; and• <i>paying petroleum taxes</i>; and• <i>environmental protection activities</i>.	Subdivision 40-H
2.3	<i>Capital expenditure that is deductible over time</i> You can deduct amounts for certain capital expenditure associated with projects you carry on. You deduct the amount over the life of the project using a <i>project pool</i> . You can also deduct amounts for certain business related costs over 5 years where the amounts are not otherwise taken into account and are not denied a deduction.	Subdivision 40-I

*To find definitions of asterisked terms, see the Dictionary, starting at section 995-1.

Simplified outline of this Division

Item	Major topic <i>Subordinate topics</i>	Provisions
	Rules	
2.4	<i>Capital expenditure for establishing trees in carbon sink forests</i> You can deduct amounts for capital expenditure for the establishment of trees in carbon sink forests.	Subdivision 40-J

Subdivision 40-A—Objects of Division

Table of sections

40-15 Objects of Division

40-15 Objects of Division

The objects of this Division are:

- (a) to allow you to deduct the *cost of a *depreciating asset; and
- (b) to spread the deduction over a period that reflects the time for which the asset can be used to obtain benefits; and
- (c) to provide deductions for certain other capital expenditure that is not otherwise deductible.

Note 1: This Division does not apply to some depreciating assets: see section 40-45.

Note 2: The application of this Division to a life insurance company is affected by sections 320-200 and 320-255.

*To find definitions of asterisked terms, see the Dictionary, starting at section 995-1.

Section 40-20

Subdivision 40-B—Core provisions

Guide to Subdivision 40-B

40-20 What this Subdivision is about

The rules that apply to most depreciating assets are in this Subdivision. It explains:

- what a *depreciating asset* is; and
- when you start deducting amounts for depreciating assets; and
- how to work out your deductions.

It also contains rules for splitting and merging depreciating assets.

Table of sections

Operative provisions

40-25	Deducting amounts for depreciating assets
40-27	Further reduction of deduction for second-hand assets in residential property
40-30	What a <i>depreciating asset</i> is
40-35	Jointly held depreciating assets
40-40	Meaning of <i>hold</i> a depreciating asset
40-45	Assets to which this Division does not apply
40-50	Assets for which you deduct under another Subdivision
40-53	Alterations etc. to certain depreciating assets
40-55	Use of the “cents per kilometre” car expense deduction method
40-60	When a depreciating asset starts to decline in value
40-65	Choice of methods to work out the decline in value
40-70	Diminishing value method
40-72	Diminishing value method for post-9 May 2006 assets
40-75	Prime cost method
40-80	When you can deduct the asset’s cost

*To find definitions of asterisked terms, see the Dictionary, starting at section 995-1.

40-82	Assets costing less than \$30,000—medium sized businesses—income years ending between 2 April 2019 and 30 June 2020
40-85	Meaning of <i>adjustable value</i> and <i>opening adjustable value</i> of a depreciating asset
40-90	Debt forgiveness
40-95	Choice of determining effective life
40-100	Commissioner's determination of effective life
40-102	Capped life of certain depreciating assets
40-103	Effective life and remaining effective life of certain vessels
40-105	Self-assessing effective life
40-110	Recalculating effective life
40-115	Splitting a depreciating asset
40-120	Replacement spectrum licences
40-125	Merging depreciating assets
40-130	Choices
40-135	Certain anti-avoidance provisions
40-140	Getting tax information from associates

Operative provisions

40-25 Deducting amounts for depreciating assets

You deduct the decline in value

- (1) You can deduct an amount equal to the decline in value for an income year (as worked out under this Division) of a *depreciating asset that you *held for any time during the year.

Note 1: Sections 40-70, 40-72 and 40-75 show you how to work out the decline for most depreciating assets. There is a limit on the decline: see subsections 40-70(3), 40-72(3) and 40-75(7).

Note 2: Small business entities can choose to both deduct and work out the amount they can deduct under Division 328.

Note 3: Generally, only one taxpayer can deduct amounts for a depreciating asset. However, if you and another taxpayer jointly hold the asset, each of you deduct amounts for it: see section 40-35.

*To find definitions of asterisked terms, see the Dictionary, starting at section 995-1.

Section 40-25

Reduction of deduction

- (2) You must reduce your deduction by the part of the asset's decline in value that is attributable to your use of the asset, or your having it *installed ready for use, for a purpose other than a *taxable purpose.

Example: Ben holds a depreciating asset that he uses for private purposes for 30% of his total use in the income year.

If the asset declines by \$1,000 for the year, Ben would have to reduce his deduction by \$300 (30% of \$1,000).

Note: You may have to make a further reduction under subsections (3) and (4) or section 40-27.

Further reduction: leisure facilities

- (3) You may have to make a further reduction for a *depreciating asset that is a *leisure facility attributable to your use of it, or your having it *installed ready for use, for a *taxable purpose.
- (4) That reduction is the part of the *leisure facility's decline in value that is attributable to your use of it, or your having it *installed ready for use, at a time when:
- (a) its use did not constitute a *fringe benefit; or
 - (b) you did not use it or *hold it for use as mentioned in paragraph 26-50(3)(b) (about using it in the course of your business or for your employees).

Exception: low-value pools

- (5) Subsections (2), (3) and (4) do not apply to *depreciating assets allocated to a low-value pool.

Despite subsection (1), you can continue to deduct an amount equal to the decline in value for an income year (as worked out under this Division) of such an asset even though you do not continue to *hold that asset.

Note: See Subdivision 40-E for low-value pools.

*To find definitions of asterisked terms, see the Dictionary, starting at section 995-1.

Meaning of taxable purpose

(7) Subject to subsection (8), a **taxable purpose** is:

- (a) the *purpose of producing assessable income; or
- (b) the purpose of *exploration or prospecting; or
- (c) the purpose of *mining site rehabilitation; or
- (d) *environmental protection activities.

Note 1: Where you have had a deduction under this Division an amount may be included in your assessable income if the expenditure was financed by limited recourse debt that has terminated: see Division 243.

Note 2: When this Division notionally applies under section 355-310 (about depreciating assets used for R&D activities), the taxable purpose is sometimes only the purpose of conducting R&D activities.

(8) If Division 250 applies to you and an asset that is a *depreciating asset:

- (a) if section 250-150 applies—you are taken not to be using the asset for a *taxable purpose to the extent of the *disallowed capital allowance percentage; or
- (b) otherwise—you are taken not to be using the asset for such a purpose.

40-27 Further reduction of deduction for second-hand assets in residential property

(1) In addition to subsections 40-25(2) to (4), you may have to further reduce your deduction for a *depreciating asset for the income year.

(2) Reduce your deduction by any part of the asset's decline in value that is attributable to your use of it, or your having it *installed ready for use, for the *purpose of producing assessable income:

- (a) from the use of *residential premises to provide residential accommodation; but
- (b) not in the course of carrying on a *business;

if:

*To find definitions of asterisked terms, see the Dictionary, starting at section 995-1.

Section 40-27

- (c) you did not *hold the asset when it was first used, or first installed ready for use, (other than as trading stock) by any entity; or
- (d) at any time during the income year or an earlier income year, the asset was used, or installed ready for use, either:
 - (i) in residential premises that were one of your residences at that time; or
 - (ii) for a purpose that was not a *taxable purpose, and in a way that was not occasional.

Note: Your deduction could be reduced to nil if the purpose to which paragraphs (a) and (b) relate is your only taxable purpose for using the asset or having the asset installed ready for use.

Exception—kind of entity

- (3) Subsection (2) does not apply to you for the asset if, at any time during the income year, you are:
 - (a) a *corporate tax entity; or
 - (b) a *superannuation plan that is not a *self managed superannuation fund; or
 - (c) a *managed investment trust; or
 - (d) a public unit trust (within the meaning of section 102P of the *Income Tax Assessment Act 1936*); or
 - (e) a unit trust or partnership, if each *member of the trust or partnership is covered by a paragraph of this subsection at that time during the income year.

Exception—certain assets in new residential premises

- (4) Paragraph (2)(c) does not apply to you for the asset if:
 - (a) the *residential premises referred to in paragraph (2)(a) (the **current premises**) are supplied to you as new residential premises on a particular day (the **current supply day**); and
 - (b) the asset is supplied to you as part of that supply of the current premises; and
 - (c) at the time you first *hold the asset as a result of that supply, the asset is used, or *installed ready for use, in:

*To find definitions of asterisked terms, see the Dictionary, starting at section 995-1.

- (i) the current premises; or
- (ii) any other real property in which an interest was supplied to you as part of that supply of the current premises; and
- (d) at any earlier time, no entity was residing in any residential premises in which the asset was used, or installed ready for use, at that earlier time; and
- (e) no amount can be deducted under this Division, or under Subdivision 328-D, for the asset for any income year by any previous holder of the asset.

Note: An entity residing at an earlier time in other residential premises in the same complex will not cause paragraph (d) to prevent this subsection from applying.

- (5) However, disregard paragraph (4)(d) for an earlier time if:
 - (a) the asset was used, or installed ready for use, in the current premises at that time; and
 - (b) both that time, and the current supply, happen during the 6-month period starting on the day the current premises became new residential premises.

Exception—low-value pools

- (6) Subsection (2) does not apply to *depreciating assets allocated to a low-value pool.

Note: See Subdivision 40-E for low-value pools.

40-30 What a *depreciating asset* is

- (1) A ***depreciating asset*** is an asset that has a limited *effective life and can reasonably be expected to decline in value over the time it is used, except:
 - (a) land; or
 - (b) an item of *trading stock; or
 - (c) an intangible asset, unless it is mentioned in subsection (2).

*To find definitions of asterisked terms, see the Dictionary, starting at section 995-1.

Section 40-30

- (2) These intangible assets are **depreciating assets** if they are not *trading stock:
- (a) *mining, quarrying or prospecting rights;
 - (b) *mining, quarrying or prospecting information;
 - (c) items of *intellectual property;
 - (d) *in-house software;
 - (e) *IRUs;
 - (f) *spectrum licences;
 - (g) *datacasting transmitter licences;
 - (h) *telecommunications site access rights.
- (3) This Division applies to an improvement to land, or a fixture on land, whether the improvement or fixture is removable or not, as if it were an asset separate from the land.
- Note 1: Whether such an asset is a depreciating asset depends on whether it falls within the definition in subsection (1).
- Note 2: This Division does not apply to capital works for which you can deduct amounts under Division 43: see subsection 40-45(2).
- (4) Whether a particular composite item is itself a **depreciating asset** or whether its components are separate **depreciating assets** is a question of fact and degree which can only be determined in the light of all the circumstances of the particular case.
- Example 1: A car is made up of many separate components, but usually the car is a depreciating asset rather than each component.
- Example 2: A floating restaurant consists of many separate components (like the ship itself, stoves, fridges, furniture, crockery and cutlery), but usually these components are treated as separate depreciating assets.
- (5) This Division applies to a renewal or extension of a *depreciating asset that is a right as if the renewal or extension were a continuation of the original right.
- (6) This Division applies to a *mining, quarrying or prospecting right (the **new right**) as if it were a continuation of another mining, quarrying or prospecting right you *held if:
- (a) the other right ends; and

*To find definitions of asterisked terms, see the Dictionary, starting at section 995-1.

- (b) the new right and the other right relate to the same area, or any difference in area is not significant.

40-35 Jointly held depreciating assets

- (1) This Division and the provisions referred to in subsection (3) apply to a *depreciating asset (the **underlying asset**) that you *hold, and that is also held by one or more other entities, as if *your interest in the underlying asset* were itself the underlying asset.

Note: Partners do not hold partnership assets: see section 40-40.

- (2) As a result, the decline in value of the underlying asset is not itself taken into account.

Example: Buford Corp owns an office block that it leases to 2 companies, Smokey Pty Ltd and Bandit Pty Ltd. Smokey and Bandit decide to install a fountain in front of the building.

They discuss it with Buford who agrees to pay half the cost (because the fountain won't be removable at the end of the lease). Smokey and Bandit split the rest of the cost between them.

Smokey and Bandit would each hold the asset under item 3 of the table in section 40-40 and Buford would hold it under item 10. They would be joint holders, so each would write-off its *interest* in the fountain.

- (3) The provisions are:
- (a) Divisions 41, 328 and 775 of this Act; and
 - (b) Divisions 40 and 328 of the *Income Tax (Transitional Provisions) Act 1997*.

40-40 Meaning of **hold** a depreciating asset

Use this table to work out who **holds** a *depreciating asset. An entity identified in column 3 of an item in the table as **not holding** a depreciating asset cannot **hold** the asset under another item.

*To find definitions of asterisked terms, see the Dictionary, starting at section 995-1.

Section 40-40

Identifying the holder of a depreciating asset

Item	This kind of depreciating asset:	Is held by this entity:
1	A *car in respect of which a lease has been granted that was a *luxury car when the lessor first leased it	The lessee (while the lessee has the *right to use the car) and <i>not</i> the lessor
2	A *depreciating asset that is fixed to land subject to a *quasi-ownership right (including any extension or renewal of such a right) where the owner of the right has a right to remove the asset	The owner of the quasi-ownership right (while the right to remove exists)
3	An improvement to land (whether a fixture or not) subject to a *quasi-ownership right (including any extension or renewal of such a right) made, or itself improved, by any owner of the right for the owner's own use where the owner of the right has no right to remove the asset	The owner of the quasi-ownership right (while it exists)
4	A *depreciating asset that is subject to a lease where the asset is fixed to land and the lessor has the right to recover the asset	The lessor (while the right to recover exists)
5	A right that an entity legally owns but which another entity (the <i>economic owner</i>) exercises or has a right to exercise immediately, where the economic owner has a right to become its legal owner and it is reasonable to expect that: (a) the economic owner will become its legal owner; or (b) it will be disposed of at the direction and for the benefit of the economic owner	The economic owner and <i>not</i> the legal owner

*To find definitions of asterisked terms, see the Dictionary, starting at section 995-1.

Identifying the holder of a depreciating asset

Item	This kind of depreciating asset:	Is held by this entity:
6	A *depreciating asset that an entity (the <i>former holder</i>) would, apart from this item, hold under this table (including by another application of this item) where a second entity (also the <i>economic owner</i>): (a) possesses the asset, or has a right as against the former holder to possess the asset immediately; and (b) has a right as against the former holder the exercise of which would make the economic owner the holder under any item of this table; and it is reasonable to expect that the economic owner will become its holder by exercising the right, or that the asset will be disposed of at the direction and for the benefit of the economic owner	The economic owner and <i>not</i> the former holder
7	A *depreciating asset that is a partnership asset	The partnership and <i>not</i> any particular partner
8	*Mining, quarrying or prospecting information that an entity has and that is relevant to: (a) *mining and quarrying operations carried on, or proposed to be carried on by the entity; or (b) a *business carried on by the entity that includes *exploration or prospecting for *minerals or quarry materials obtainable by such operations; whether or not it is generally available	The entity
9	Other *mining quarrying or prospecting information that an entity has and that is not generally available	The entity
10	Any *depreciating asset	The owner, or the legal owner if there is both a legal and equitable owner

*To find definitions of asterisked terms, see the Dictionary, starting at section 995-1.

Chapter 2 Liability rules of general application

Part 2-10 Capital allowances: rules about deductibility of capital expenditure

Division 40 Capital allowances

Section 40-45

Example 1: Power Finance leases a luxury car to Kris who subleases it to Rachael. As lessee, item 1 makes Rachael the holder of the car. Power, as the legal owner, would normally hold the car under item 10.

However, item 1 makes it clear that Power, as lessor, does *not* hold the car. As the lessee, item 1 would normally mean that Kris held the car but, again, she is also a lessor and so is not the holder (she also doesn't have the right to use the car during the sublease).

Example 2: Sandra sells a packing machine to Jenny under a hire purchase agreement. Jenny holds the machine under item 6 because, although she is not the legal owner until she exercises her option to purchase, she possesses the machine now and can exercise an option to become its legal owner.

Jenny is reasonably expected to exercise that option because the final payment will be well below the expected market value of the machine at the end of the agreement. Sandra, as the machine's legal owner, would normally be its holder under item 10 but item 6 makes it clear that the legal owner is *not* the holder.

Note 1: Some assets may have holders under more than one item in the table.

Note 2: As well as hire purchase agreements, items 5 and 6 cover cases like assets subject to chattel mortgages, sales subject to retention of title clauses and assets subject to bare trusts.

40-45 Assets to which this Division does not apply

Eligible work related items

- (1) This Division does not apply to an asset that is an eligible work related item for the purposes of section 58X of the *Fringe Benefits Tax Assessment Act 1986* where the relevant benefit provided by the employer is an expense payment benefit or a property benefit (within the meaning of that Act).

Capital works

- (2) This Division does not apply to capital works for which you can deduct amounts under Division 43, or for which you could deduct amounts under that Division:
 - (a) but for expenditure being incurred, or capital works being started, before a particular day; or

*To find definitions of asterisked terms, see the Dictionary, starting at section 995-1.

- (b) had you used the capital works for a purpose relevant to those capital works under section 43-140.

Note: Section 43-20 lists the capital works to which that Division applies.

Films

- (5) This Division does not apply to a *depreciating asset if you or another taxpayer has deducted or can deduct amounts for it under:
- (a) former Division 10BA of Part III of the *Income Tax Assessment Act 1936* (about Australian films); or
 - (b) former Division 10B of Part III of that Act if the depreciating asset relates to a copyright in an Australian film within the meaning of that Division.
- (6) This Division applies to a *depreciating asset that is copyright in a *film where a company is entitled to a *tax offset under section 376-55 in respect of the film as if the asset's *cost were reduced by the amount of that offset.

40-50 Assets for which you deduct under another Subdivision

- (1) You cannot deduct an amount, or work out a decline in value, for a *depreciating asset under this Subdivision if you or another taxpayer has deducted or can deduct amounts for it under Subdivision 40-F (about primary production depreciating assets), 40-G (about capital expenditure of primary producers and other landholders) or 40-J (about capital expenditure for the establishment of trees in carbon sink forests).
- (2) You cannot deduct an amount, or work out a decline in value, for *in-house software under this Subdivision if you have allocated expenditure on the software to a software development pool under Subdivision 40-E.

40-53 Alterations etc. to certain depreciating assets

- (1) These things are not the same *depreciating asset for the purposes of section 40-50 and Subdivision 40-F:

*To find definitions of asterisked terms, see the Dictionary, starting at section 995-1.

Section 40-55

- (a) a depreciating asset; and
 - (b) a repair of a capital nature, or an alteration, addition or extension, to that asset that would, if it were a separate depreciating asset, be a *water facility, *fodder storage asset or *fencing asset.
- (2) These things are not the same *depreciating asset for the purposes of section 40-50 and Subdivision 40-G:
- (a) a depreciating asset; and
 - (b) a repair of a capital nature, or an alteration, addition or extension, to that asset that would, if it were a separate depreciating asset, be a *landcare operation.

40-55 Use of the “cents per kilometre” car expense deduction method

You cannot deduct any amount for the decline in value of a *car for an income year if you use the “cents per kilometre” method for the car for that year.

Note: See Subdivision 28-C for that method.

40-60 When a depreciating asset starts to decline in value

- (1) A *depreciating asset you *hold starts to decline in value from when its *start time occurs.
- (2) The **start time** of a *depreciating asset is when you first use it, or have it *installed ready for use, for any purpose.
Note: Previous use by a transition entity is ignored: see section 58-70.
- (3) However, there is another **start time** for a *depreciating asset you *hold if a *balancing adjustment event referred to in paragraph 40-295(1)(b) occurs for the asset and you start to use the asset again. Its second **start time** is when you start using it again.

*To find definitions of asterisked terms, see the Dictionary, starting at section 995-1.

40-65 Choice of methods to work out the decline in value

- (1) You have a choice of 2 methods to work out the decline in value of a *depreciating asset. You must choose to use either the *diminishing value method or the *prime cost method.

Note 1: Once you make the choice for an asset, you cannot change it: see section 40-130.

Note 2: For the diminishing value method, see sections 40-70 and 40-72. For the prime cost method, see section 40-75.

Note 3: In some cases you do not have to make the choice because you can deduct the asset's cost: see sections 40-80 and 40-82.

Note 4: An accelerated decline in value applies to certain assets you start to hold between 12 March 2020 and 30 June 2021: see Subdivision 40-BA of the *Income Tax (Transitional Provisions) Act 1997*.

Exception: asset acquired from associate

- (2) For a *depreciating asset that you acquire from an *associate of yours where the associate has deducted or can deduct an amount for the asset under this Division, you must use the same method that the associate was using.

Note: You can require the associate to tell you which method the associate was using: see section 40-140.

Exception: holder changes but user same or associate of former user

- (3) For a *depreciating asset that you acquire from a former *holder of the asset, you must use the same method that the former holder was using for the asset if:
- (a) the former holder or another entity (each of which is the **former user**) was using the asset at a time before you became the holder; and
 - (b) while you hold the asset, the former user or an *associate of the former user uses the asset.
- (4) However, you must use the *diminishing value method if:

*To find definitions of asterisked terms, see the Dictionary, starting at section 995-1.

Section 40-65

- (a) you do not know, and cannot readily find out, which method the former holder was using; or
- (b) the former holder did not use a method.

Exception: low-value pools

- (5) You work out the decline in value of a *depreciating asset in a low-value pool under Subdivision 40-E rather than under this Subdivision.

Exception: also notionally deductible under R&D provisions

- (6) If:
 - (a) only one of the following events has happened:
 - (i) you have deducted one or more amounts under this Division for an asset;
 - (ii) you have been entitled under section 355-100 (about R&D) to one or more *tax offsets because you can deduct one or more amounts under section 355-305 for an asset; but
 - (b) later, the other event happens for the asset;then, for the purposes of working out the deduction for the later event, you must choose the same method that you chose for the first event.

Note 1: Deductions under section 355-305 (about decline in value of tangible depreciating assets used for R&D activities) are worked out using a notional application of this Division.

Note 2: This subsection applies with changes if you have or could have deducted an amount under former section 73BA of the *Income Tax Assessment Act 1936* for the asset (see section 40-67 of the *Income Tax (Transitional Provisions) Act 1997*).

- (7) If:
 - (a) the events in paragraph (6)(a) could both arise for the same period for an asset; and
 - (b) neither event has already arisen for the asset;then you must choose the same method for the purposes of working out the deduction for each event.

*To find definitions of asterisked terms, see the Dictionary, starting at section 995-1.

40-70 Diminishing value method

- (1) You work out the decline in value of a *depreciating asset for an income year using the *diminishing value method* in this way:

$$\text{Base value} \times \frac{\text{Days held}}{365} \times \frac{150\%}{\text{Asset's * effective life}}$$

where:

base value is:

- (a) for the income year in which the asset's *start time occurs—its *cost; or
- (b) for a later year—the sum of its *opening adjustable value for that year and any amount included in the second element of its cost for that year.

days held is the number of days you *held the asset in the income year from its *start time, ignoring any days in that year when you did not use the asset, or have it *installed ready for use, for any purpose.

Note 1: If you recalculate the effective life of a depreciating asset, you use that recalculated life in working out your deduction.

You can choose to recalculate effective life because of changed circumstances: see section 40-110. That section also requires you to recalculate effective life in some cases.

Note 2: The effective life of a vessel can change in some cases: see subsection 40-103(2).

Exception: intangibles

- (2) You cannot use the *diminishing value method to work out the decline in value of:
- (a) *in-house software; or
 - (b) an item of *intellectual property (except copyright in a *film); or
 - (c) a *spectrum licence; or
 - (d) a *datacasting transmitter licence; or

*To find definitions of asterisked terms, see the Dictionary, starting at section 995-1.

Section 40-72

(e) a *telecommunications site access right.

Limit on decline

- (3) The decline in value of a *depreciating asset under this section for an income year cannot be more than the amount that is the asset's *base value for that income year.

40-72 Diminishing value method for post-9 May 2006 assets

- (1) You work out the decline in value of a *depreciating asset for an income year using the *diminishing value method* in this way if you started to *hold the asset on or after 10 May 2006:

$$\text{*Base value} \times \frac{\text{Days held}}{365} \times \frac{200\%}{\text{Asset's *effective life}}$$

where:

days held has the same meaning as in subsection 40-70(1).

Note: If you recalculate the effective life of a depreciating asset, you use that recalculated life in working out your deduction.

You can choose to recalculate effective life because of changed circumstances: see section 40-110. That section also requires you to recalculate effective life in some cases.

Exception: intangibles

- (2) You cannot use the *diminishing value method to work out the decline in value of:
- (a) *in-house software; or
 - (b) an item of *intellectual property (except copyright in a *film);
or
 - (c) a *spectrum licence; or
 - (d) a *datacasting transmitter licence; or
 - (e) a *telecommunications site access right.

*To find definitions of asterisked terms, see the Dictionary, starting at section 995-1.

Limit on decline

- (3) The decline in value of a *depreciating asset under this section for an income year cannot be more than the amount that is the asset's *base value for that income year.

40-75 Prime cost method

- (1) You work out the decline in value of a *depreciating asset for an income year using the **prime cost method** in this way:
where:

$$\text{Asset's *cost} \times \frac{\text{Days held}}{365} \times \frac{100\%}{\text{Asset's *effective life}}$$

where:

days held has the same meaning as in subsection 40-70(1).

Example: Greg acquires an asset for \$3,500 and first uses it on the 26th day of the income year. If the effective life of the asset is $3\frac{1}{3}$ years, the asset would decline in value in that year by:

$$\$3,500 \times \frac{[365 - 25]}{365} \times \frac{100\%}{3\frac{1}{3}} = \$978$$

The asset's adjustable value at the end of the income year is:

$$\$3,500 - \$978 = \$2,522$$

- (2) However, you must adjust the formula in subsection (1) for an income year (the **change year**):
- (a) for which you recalculate the *depreciating asset's *effective life; or
 - (b) after the year in which the asset's start time occurs and in which an amount is included in the second element of the asset's *cost; or
 - (c) for which the asset's *opening adjustable value is reduced under section 40-90 (about debt forgiveness); or

*To find definitions of asterisked terms, see the Dictionary, starting at section 995-1.

Section 40-75

- (d) in which the *remaining effective life of the asset is calculated under section 40-103; or
- (e) for which there is a reduction to the asset's opening adjustable value under paragraph 40-365(5)(b) (about involuntary disposals) where you are using the prime cost method; or
- (f) for which the opening adjustable value of the asset is modified under subsection 27-80(3A) or (4), 27-85(3) or 27-90(3); or
- (g) for which there is a reduction in the asset's opening adjustable value under section 775-70; or
- (h) for which there is an increase in the asset's opening adjustable value under section 775-75.

The adjustments apply for the change year and later years.

Note 1: For recalculating a depreciating asset's effective life: see section 40-110.

Note 2: You may also adjust the formula for an income year if you had undeducted core technology expenditure for the asset at the end of your last income year commencing before 1 July 2011 (see section 355-605 of the *Income Tax (Transitional Provisions) Act 1997*).

Note 3: You must also adjust the formula if an accelerated decline in value applied to the asset under Subdivision 40-BA of the *Income Tax (Transitional Provisions) Act 1997*: see subsection 40-135(3) of that Act.

- (3) The adjustments are:
 - (a) instead of the asset's *cost, you use its *opening adjustable value for the change year plus the amounts (if any) included in the second element of its cost for that year; and
 - (b) instead of the asset's *effective life, you use its *remaining effective life.
- (4) The **remaining effective life** of a *depreciating asset is any period of its *effective life that is yet to elapse as at:
 - (a) the start of the change year; or

*To find definitions of asterisked terms, see the Dictionary, starting at section 995-1.

- (b) in the case of a roll-over under section 40-340—the time when the *balancing adjustment event occurs for the transferor.

Note: Effective life is worked out in years and fractions of years.

- (5) You must also adjust the formula in subsection (1) for an intangible *depreciating asset that:
- (a) is mentioned in an item in the table in subsection 40-95(7) (except item 5, 7 or 8); and
 - (b) you acquire from a former *holder of the asset.
- The adjustment applies for the income year in which you acquire the asset and later income years.
- (6) Instead of the asset's *effective life under the table in subsection 40-95(7), you use the number of years remaining in that effective life as at the start of the income year in which you acquire the asset.

Limit on decline

- (7) The decline in value of a *depreciating asset under this section for an income year cannot be more than:
- (a) for the income year in which the asset's *start time occurs—its *cost; or
 - (b) for a later year—the sum of its *opening adjustable value for that year and any amount included in the second element of its cost for that year.

40-80 When you can deduct the asset's cost

Exploration or prospecting

- (1) The decline in value of a *depreciating asset you *hold is the asset's *cost if:
- (a) you first use the asset for *exploration or prospecting for *minerals, or quarry materials, obtainable by *mining and quarrying operations; and

*To find definitions of asterisked terms, see the Dictionary, starting at section 995-1.

Section 40-80

- (b) when you first use the asset, you do not use it for:
 - (i) development drilling for *petroleum; or
 - (ii) operations in the course of working a mining property, quarrying property or petroleum field; and
- (c) you satisfy one or more of these subparagraphs at the asset's *start time:
 - (i) you carry on mining and quarrying operations;
 - (ii) it would be reasonable to conclude you proposed to carry on such operations;
 - (iii) you carry on a *business of, or a business that included, exploration or prospecting for minerals or quarry materials obtainable by such operations, and expenditure on the asset was necessarily incurred in carrying on that business; and
- (d) in a case where the asset is a *mining, quarrying or prospecting right—you acquired the asset from an *Australian government agency or a *government entity; and
- (e) in a case where the asset is *mining, quarrying or prospecting information:
 - (i) you acquired the asset from an Australian government agency or a government entity; or
 - (ii) the asset is a geophysical or geological data package you acquired from an entity to which subsection (1AA) applies; or
 - (iii) you created the asset, or contributed to the cost of its creation; or
 - (iv) you caused the asset to be created, or contributed to the cost of it being created, by an entity to which subsection (1AA) applies.

(1AA) This subsection applies to an entity if, at the time of the acquisition referred to in subparagraph (1)(e)(ii) or the creation referred to in subparagraph (1)(e)(iv), the entity predominantly carries on a *business of providing *mining, quarrying or prospecting information to other entities that:

- (a) carry on *mining and quarrying operations; or

*To find definitions of asterisked terms, see the Dictionary, starting at section 995-1.

- (b) it would be reasonable to conclude propose to carry on such operations; or
 - (c) carry on a business of, or a business that included, *exploration or prospecting for *minerals or quarry materials obtainable by such operations.
- (1AB) If an amount is included in the second element of the *cost of a *depreciating asset, subsection (1) applies in relation to that amount only if:
- (a) your first use of the asset, after the inclusion of the amount in the second element, is for *exploration or prospecting for *minerals, or quarry materials, obtainable by *mining and quarrying operations; and
 - (b) at the time of that first use:
 - (i) you satisfy paragraph (1)(b) as if that first use was your first use of the asset; and
 - (ii) you satisfy paragraph (1)(c) as if the time of that first use was the asset's *start time; and
 - (c) if the amount relates to a *mining, quarrying or prospecting right—after the inclusion of the amount in the second element, you satisfy paragraph (1)(d) in relation to the right; and
 - (d) if the amount relates to *mining, quarrying or prospecting information—after the inclusion of the amount in the second element:
 - (i) you satisfy paragraph (1)(e) in relation to the information; or
 - (ii) you would satisfy that paragraph, in relation to the economic benefit that resulted in the inclusion of the amount in the second element, if that economic benefit were the asset referred to in that paragraph.
- (1AC) If subsection (1) does not apply to a *depreciating asset:
- (a) the fact that subsection (1) does not apply to the asset does not prevent the application of subsection (1AB) to an amount included in the second element of the *cost of the asset; but

*To find definitions of asterisked terms, see the Dictionary, starting at section 995-1.

Section 40-82

- (b) subsection (1) only affects the asset's decline in value to the extent that the asset's cost consists of that amount.

Depreciating assets used for certain purposes

- (2) The decline in value of a *depreciating asset you start to *hold in an income year is the asset's *cost if:
 - (a) that cost does not exceed \$300; and
 - (b) you use the asset predominantly for the *purpose of producing assessable income that is not income from carrying on a *business; and
 - (c) the asset is not one that is part of a set of assets that you started to hold in that income year where the total cost of the set of assets exceeds \$300; and
 - (d) the total cost of the asset and any other identical, or substantially identical, asset that you start to hold in that income year does not exceed \$300.

**40-82 Assets costing less than \$150,000—medium sized businesses—
assets first acquired between 2 April 2019 and
31 December 2020**

Year in which asset first used, or installed ready for use, for a taxable purpose

- (1) The decline in value of a *depreciating asset you *hold for the income year (the **current year**) in which you start to use the asset, or have it *installed ready for use, for a *taxable purpose is the amount worked out under subsection (2) if:
 - (a) you are an entity covered by subsection (4) (about medium sized businesses) for:
 - (i) the current year; and
 - (ii) the income year in which you started to hold the asset; and
 - (b) you first acquired the asset:

*To find definitions of asterisked terms, see the Dictionary, starting at section 995-1.

- (i) at or after 7.30 pm, by legal time in the Australian Capital Territory, on 2 April 2019; and
- (ii) before 12 March 2020; and
- (c) the current year ends on or after 2 April 2019; and
- (d) you start to use the asset, or have it installed ready for use, for a taxable purpose before 12 March 2020; and
- (e) the asset is a depreciating asset whose *cost as at the end of the current year is less than \$30,000.

Note: The amount you can deduct may be reduced by other provisions, such as subsection 40-25(2) (about taxable purpose) and section 40-215 (about double deductions).

- (2) The amount is:
 - (a) unless paragraph (b) applies—the asset’s *cost as at the end of the current year; or
 - (b) if the asset’s *start time occurred in an earlier income year—the sum of the asset’s *opening adjustable value for the current year and any amount included in the second element of its cost for the current year.
- (2A) The decline in value of a *depreciating asset you *hold for the income year (the **current year**) in which you start to use the asset, or have it *installed ready for use, for a *taxable purpose is the amount worked out under subsection (2B) if:
 - (a) you are an entity covered by subsection (4) (about medium sized businesses), or by subsection (4A) (about medium sized businesses and certain assets) in relation to the asset, for:
 - (i) the current year; and
 - (ii) the income year in which you started to hold the asset; and
 - (b) you first acquired the asset:
 - (i) at or after 7.30 pm, by legal time in the Australian Capital Territory, on 2 April 2019; and
 - (ii) on or before 31 December 2020; and
 - (c) the current year ends on or after 12 March 2020; and

*To find definitions of asterisked terms, see the Dictionary, starting at section 995-1.

Section 40-82

- (d) you start to use the asset, or have it installed ready for use, for a taxable purpose:
 - (i) on or after 12 March 2020; and
 - (ii) on or before 31 December 2020; and
- (e) the asset is a depreciating asset whose *cost as at the end of the earlier of:
 - (i) the end of the current year; and
 - (ii) 31 December 2020;is less than \$150,000.

Note: The amount you can deduct may be reduced by other provisions, such as subsection 40-25(2) (about taxable purpose) and section 40-215 (about double deductions).

(2B) The amount is:

- (a) unless paragraph (b) applies—the asset’s *cost as at the earlier of:
 - (i) the end of the current year; and
 - (ii) 31 December 2020; or
- (b) if the asset’s *start time occurred in an earlier income year—the sum of:
 - (i) the asset’s *opening adjustable value for the current year; and
 - (ii) any amount included in the second element of the asset’s cost for the current year, other than an amount included after 31 December 2020.

Later year

- (3) The decline in value of a *depreciating asset you *hold for an income year (the *later year*) is the first amount included in the second element of the asset’s *cost for the later year if:
 - (a) you are an entity covered by subsection (4) (about medium sized businesses) for the later year; and
 - (aa) the amount is included before 12 March 2020; and
 - (b) the amount included is less than \$30,000; and

*To find definitions of asterisked terms, see the Dictionary, starting at section 995-1.

- (c) you worked out the decline in value of the asset for an earlier income year under subsection (1); and
- (d) the later year ends on or after 2 April 2019.

Note: The amount you can deduct may be reduced by other provisions, such as subsection 40-25(2) (about taxable purpose) and section 40-215 (about double deductions).

- (3A) The decline in value of a *depreciating asset you *hold for an income year (the *later year*) is the first amount included in the second element of the asset's *cost for the later year if:
- (a) you are an entity covered by subsection (4) (about medium sized businesses), or by subsection (4B) (about medium sized businesses and certain amounts) in relation to the amount, for the later year; and
 - (b) the amount is included:
 - (i) on or after 12 March 2020; and
 - (ii) on or before 31 December 2020; and
 - (c) the amount included is less than \$150,000; and
 - (d) you worked out the decline in value of the asset for an earlier income year under subsection (1) or (2A); and
 - (e) the later year ends on or after 12 March 2020.

Note: The amount you can deduct may be reduced by other provisions, such as subsection 40-25(2) (about taxable purpose) and section 40-215 (about double deductions).

Medium sized business

- (4) An entity is covered by this subsection for an income year if:
- (a) the entity is not a *small business entity for the income year; and
 - (b) the entity would be a small business entity for the income year if:
 - (i) each reference in Subdivision 328-C (about what is a small business entity) to \$10 million were instead a reference to \$50 million; and

*To find definitions of asterisked terms, see the Dictionary, starting at section 995-1.

Section 40-82

- (ii) the reference in paragraph 328-110(5)(b) to a small business entity were instead a reference to an entity covered by this subsection.
- (4A) An entity is covered by this subsection for an income year in relation to an asset mentioned in subsection (2A) if:
- (a) the entity starts to use the asset, or has the asset *installed ready for use, for a *taxable purpose in the period beginning on 12 March 2020 and ending on 31 December 2020; and
 - (b) the entity is not a *small business entity for the income year; and
 - (c) the entity would be a small business entity for the income year if:
 - (i) each reference in Subdivision 328-C (about what is a small business entity) to \$10 million were instead a reference to \$500 million; and
 - (ii) the reference in paragraph 328-110(5)(b) to a small business entity were instead a reference to an entity covered by this subsection in relation to the asset.
- (4B) An entity is covered by this subsection for an income year in relation to an amount included as mentioned in subsection (3A) if:
- (a) the amount is so included in the period beginning on 12 March 2020 and ending on 31 December 2020; and
 - (b) the entity is not a *small business entity for the income year; and
 - (c) the entity would be a small business entity for the income year if:
 - (i) each reference in Subdivision 328-C (about what is a small business entity) to \$10 million were instead a reference to \$500 million; and
 - (ii) the reference in paragraph 328-110(5)(b) to a small business entity were instead a reference to an entity covered by this subsection in relation to the amount.

*To find definitions of asterisked terms, see the Dictionary, starting at section 995-1.

Assets you start to use, or have installed ready for use, after 31 December 2020

- (5) The decline in value of a *depreciating asset you start to use, or have *installed ready for use, for a *taxable purpose after 31 December 2020 is worked out under the other provisions of this Division.

Amounts included in second element of cost after 31 December 2020

- (6) The effect on the value of a *depreciating asset of an amount included in the second element of the asset's *cost after 31 December 2020 is worked out under the other provisions of this Division.

40-85 Meaning of *adjustable value* and *opening adjustable value* of a depreciating asset

- (1) The ***adjustable value*** of a *depreciating asset at a particular time is:
- (a) if you have not yet used it or had it *installed ready for use for any purpose—its *cost; or
 - (b) for a time in the income year in which you first use it, or have it installed ready for use, for any purpose—its cost less its decline in value up to that time; or
 - (c) for a time in a later income year—the sum of its *opening adjustable value for that year and any amount included in the second element of its cost for that year up to that time, less its decline in value for that year up to that time.

Note: The adjustable value of a depreciating asset may be modified by section 250-285.

- (2) The ***opening adjustable value*** of a *depreciating asset for an income year is its *adjustable value to you at the end of the previous income year.

Note: The opening adjustable value of a depreciating asset may be modified by one of these provisions:

- (a) Subdivision 27-B;

*To find definitions of asterisked terms, see the Dictionary, starting at section 995-1.

Section 40-90

- (b) subsection 40-90(3);
- (c) subsection 40-285(4);
- (d) paragraph 40-365(5)(b);
- (e) section 775-70;
- (f) section 775-75;
- (g) section 355-605 of the *Income Tax (Transitional Provisions) Act 1997*.

40-90 Debt forgiveness

- (1) This section applies if an amount (the ***debt forgiveness amount***) is applied in reduction of expenditure for a *depreciating asset in an income year under section 245-155 or 245-157.
- (2) The asset's *cost is reduced for that income year by the debt forgiveness amount.
- (3) The asset's *opening adjustable value for that income year is reduced by the debt forgiveness amount if that income year is later than the one in which its *start time occurs.

40-95 Choice of determining effective life

- (1) You must choose either:
 - (a) to use an *effective life determined by the Commissioner for a *depreciating asset under section 40-100; or
 - (b) to work out the effective life of the asset yourself under section 40-105.

Note: If you choose to use an effective life determined by the Commissioner for a depreciating asset, a capped life may apply to the asset under section 40-102.

- (2) Your choice of an *effective life determined by the Commissioner for a *depreciating asset is limited to one in force as at:
 - (a) the time when you entered into a contract to acquire the asset, you otherwise acquired it or you started to construct it if its *start time occurs within 5 years of that time; or
 - (b) for *plant that you entered into a contract to acquire, you otherwise acquired or you started to construct before 11.45

*To find definitions of asterisked terms, see the Dictionary, starting at section 995-1.

am, by legal time in the Australian Capital Territory, on 21 September 1999—the time when you entered into the contract to acquire it, otherwise acquired it or started to construct it; or

- (c) otherwise—its *start time.
- (3) You must make the choice for the income year in which the asset's *start time occurs.

Note: For rules about choices: see section 40-130.

Exception: asset acquired from associate

- (4) For a *depreciating asset that you start to *hold where the former holder is an *associate of yours and the associate has deducted or can deduct an amount for the asset under this Division, you must use:
- (a) if the associate was using the *diminishing value method for the asset—the same *effective life that the associate was using; or
- (b) if the associate was using the *prime cost method—an effective life equal to any period of the asset's effective life the associate was using that is yet to elapse at the time you started to hold it.

Note: You can require the associate to tell you which effective life the associate was using: see section 40-140.

- (4A) Subsection (4) does not apply to a *depreciating asset if subsection (4B) or (4C) applies to the asset.
- (4B) For a *depreciating asset that you start to *hold if:
- (a) the former holder is an *associate of yours; and
- (b) the associate has deducted or can deduct an amount for the asset under this Division; and
- (c) section 40-102 applied to the asset immediately before you started to hold it because an item in the tables in subsections 40-102(4) and (5) applied to it at the relevant

*To find definitions of asterisked terms, see the Dictionary, starting at section 995-1.

Section 40-95

time (the *relevant time for the associate*) that applied to the associate under subsection 40-102(3); and

- (d) a different item in the tables in subsections 40-102(4) and (5) applies to the asset when you start to hold it; and
- (e) the item referred to in paragraph (d) would have applied to the asset at the relevant time for the associate if the use to which the asset were put at that time were the use (the *new use*) to which it is put when you start to hold it;

you must use:

- (f) if the associate was using the *diminishing value method for the asset—an *effective life equal to the *capped life that would have applied to the asset under subsection 40-102(4) or (5) at the relevant time for the associate if the use to which the asset were put at that time were the new use; or
- (g) if the associate was using the *prime cost method—an effective life equal to the capped life that:
 - (i) would have applied to the asset under subsection 40-102(4) or (5) at the relevant time for the associate if the use to which the asset were put at that time were the new use; and
 - (ii) is yet to elapse at the time you start to hold it.

Note 1: If paragraph (e) is not satisfied, subsection (4C) may apply to the depreciating asset.

Note 2: You can require the associate to tell you the relevant time that applied to the associate under subsection 40-102(3): see section 40-140.

(4C) For a *depreciating asset that you start to *hold if:

- (a) the former holder is an *associate of yours; and
- (b) the associate has deducted or can deduct an amount for the asset under this Division; and
- (c) section 40-102 applied to the asset immediately before you started to hold it; and
- (d) one of the following applies:
 - (i) no item in the tables in subsections 40-102(4) and (5) applies to the asset when you start to hold it;

*To find definitions of asterisked terms, see the Dictionary, starting at section 995-1.

- (ii) subsection (4B) would apply to the asset but for paragraph (e) of that subsection not being satisfied; you must use:
- (e) if the associate was using the *diminishing value method for the asset—the *effective life determined by the Commissioner for the asset under section 40-100 that the associate would have used if section 40-102 had not applied to the asset; or
 - (f) if the associate was using the *prime cost method—an effective life equal to any period of the effective life determined by the Commissioner for the asset under section 40-100 that:
 - (i) the associate would have used if section 40-102 had not applied to the asset; and
 - (ii) is yet to elapse at the time you start to hold it.

Note: You can require the associate to tell you which effective life the associate would have used if section 40-102 had not applied to the asset: see section 40-140.

Exception: holder changes but user same or associate of former user

- (5) For a *depreciating asset that you start to *hold where:
- (a) the former holder or another entity (each of which is the **former user**) was using the asset at a time before you became the holder; and
 - (b) while you hold the asset, the former user or an *associate of the former user uses the asset;
- you must use:
- (c) if the former holder was using the *diminishing value method for the asset—the same *effective life that the former holder was using; or
 - (d) if the former holder was using the *prime cost method—an effective life equal to any period of the asset's effective life the former holder was using that is yet to elapse at the time you started to hold it.

*To find definitions of asterisked terms, see the Dictionary, starting at section 995-1.

Section 40-95

- (5A) Subsection (5) does not apply to a *depreciating asset if subsection (5B) or (5C) applies to the asset.
- (5B) For a *depreciating asset that you start to *hold if:
- (a) paragraphs (5)(a) and (b) apply; and
 - (b) section 40-102 applied to the asset immediately before you started to hold it because an item in the tables in subsections 40-102(4) and (5) applied to it at the relevant time (the **relevant time for the former holder**) that applied to the former holder under subsection 40-102(3); and
 - (c) a different item in the tables in subsections 40-102(4) and (5) applies to the asset when you start to hold it; and
 - (d) the item referred to in paragraph (c) would have applied to the asset at the relevant time for the former holder if the use to which the asset were put at that time were the use (the **new use**) to which it is put when you start to hold it;
- you must use:
- (e) if the former holder was using the *diminishing value method for the asset—an *effective life equal to the *capped life that would have applied to the asset under subsection 40-102(4) or (5) at the relevant time for the former holder if the use to which the asset were put at that time were the new use; or
 - (f) if the former holder was using the *prime cost method—an effective life equal to the capped life that:
 - (i) would have applied to the asset under subsection 40-102(4) or (5) at the relevant time for the former holder if the use to which the asset were put at that time were the new use; and
 - (ii) is yet to elapse at the time you start to hold it.

Note: If paragraph (d) is not satisfied, subsection (5C) may apply to the depreciating asset.

- (5C) For a *depreciating asset that you start to *hold if:
- (a) paragraphs (5)(a) and (b) apply; and
 - (b) section 40-102 applied to the asset immediately before you started to hold it; and

*To find definitions of asterisked terms, see the Dictionary, starting at section 995-1.

- (c) one of the following applies:
- (i) no item in the tables in subsections 40-102(4) and (5) applies to the asset when you start to hold it;
 - (ii) subsection (5B) would apply to the asset but for paragraph (d) of that subsection not being satisfied;
- you must use:
- (d) if the former holder was using the *diminishing value method for the asset—the *effective life determined by the Commissioner for the asset under section 40-100 that the former holder would have used if section 40-102 had not applied to the asset; or
 - (e) if the former holder was using the *prime cost method—an effective life equal to any period of the effective life determined by the Commissioner for the asset under section 40-100 that:
 - (i) the former holder would have used if section 40-102 had not applied to the asset; and
 - (ii) is yet to elapse at the time you start to hold it.
- (6) However, you must use an *effective life determined by the Commissioner if:
- (a) you do not know, and cannot readily find out, which effective life the former holder was using and, if subsection (5B) or (5C) applied to the asset, either of the following matters:
 - (i) the effective life the former holder would have used if section 40-102 had not applied to the asset;
 - (ii) the relevant time that applied to the former holder under subsection 40-102(3); or
 - (b) the former holder did not use an effective life.

*To find definitions of asterisked terms, see the Dictionary, starting at section 995-1.

Section 40-95

Exception: intangible depreciating assets

- (7) The **effective life** of an intangible *depreciating asset mentioned in this table is the period applicable to that asset under the table.

Effective life of certain intangible depreciating assets		
Item	For this asset:	The effective life is:
1	Standard patent	20 years
2	Innovation patent	8 years
3	Petty patent	6 years
4	Registered design	15 years
5	Copyright (except copyright in a *film)	The shorter of: (a) 25 years from when you acquire the copyright; or (b) the period until the copyright ends
6	A licence (except one relating to a copyright or *in-house software)	The term of the licence
7	A licence relating to a copyright (except copyright in a *film)	The shorter of: (a) 25 years from when you become the licensee; or (b) the period until the licence ends
8	*In-house software	5 years
9	*Spectrum licence	The term of the licence
10	*Datacasting transmitter licence	15 years
14	*Telecommunications site access right	The term of the right

- (8) The **effective life** of an intangible *depreciating asset that is not mentioned in the table in subsection (7) and is not an *IRU or a *mining, quarrying or prospecting right cannot be longer than the term of the asset as extended by any reasonably assured extension or renewal of that term.

- (9) The **effective life** of an *IRU is the *effective life of the telecommunications cable over which the IRU is granted.

*To find definitions of asterisked terms, see the Dictionary, starting at section 995-1.

Exceptions: mining, quarrying or prospecting rights and mining, quarrying or prospecting information

- (10) Subject to subsection (12), the **effective life** of:
- (a) a *mining, quarrying or prospecting right; or
 - (b) *mining, quarrying or prospecting information;
- is the period you work out yourself by estimating the period (in years, including fractions of years) set out in column 2 of this table:

Effective life of certain mining, quarrying or prospecting rights and mining, quarrying or prospecting information

Item	Column 1 For this asset:	Column 2 Estimate the period until the end of:
1	A *mining, quarrying or prospecting right, or *mining, quarrying or prospecting information, relating to *mining and quarrying operations (except obtaining *petroleum or quarry materials)	The life of the mine or proposed mine to which the right or information relates or, if there is more than one, the life of the mine that has the longest estimated life
2	A *mining, quarrying or prospecting right, or *mining, quarrying or prospecting information, relating to *mining and quarrying operations to obtain *petroleum	The life of the petroleum field or proposed petroleum field to which the right or information relates or, if there is more than one, the life of the petroleum field that has the longest estimated life
3	A *mining, quarrying or prospecting right, or *mining, quarrying or prospecting information, relating to *mining and quarrying operations to obtain quarry materials	The life of the quarry or proposed quarry to which the right or information relates or, if there is more than one, the life of the quarry that has the longest estimated life

- (10A) However, if the only reason that subsection 40-80(1) does not apply to the *mining, quarrying or prospecting right, or *mining, quarrying or prospecting information, is that the right or information does not meet the requirements of

*To find definitions of asterisked terms, see the Dictionary, starting at section 995-1.

Section 40-100

paragraph 40-80(1)(d) or (e), the *effective life* of the right or information is the shorter of:

- (a) the period that would, apart from this subsection, be the effective life of the information or right under subsection (10); and
 - (b) 15 years.
- (11) You work out the period in subsection (10):
- (a) as from the *start time of the *mining, quarrying or prospecting right or *mining, quarrying or prospecting information; and
 - (b) by reference only to the period of time over which the reserves, reasonably estimated using an appropriate accepted industry practice, are expected to be extracted from the mine, *petroleum field or quarry.
- (12) The *effective life* of a *mining, quarrying or prospecting right, or *mining, quarrying or prospecting information, is 15 years if the right or information does not relate to:
- (a) a mine or proposed mine; or
 - (b) a petroleum field or proposed petroleum field; or
 - (c) a quarry or proposed quarry.

40-100 Commissioner's determination of effective life

- (1) The Commissioner may make a written determination specifying the *effective life* of *depreciating assets. The determination may specify conditions for particular depreciating assets.
- (2) A determination may specify a day from which it takes effect for *depreciating assets specified in the determination.
- (3) A determination may operate retrospectively to a day specified in the determination if:
 - (a) there was no applicable determination at that day for the *depreciating asset covered by the determination; or

*To find definitions of asterisked terms, see the Dictionary, starting at section 995-1.

- (b) the determination specifies a shorter *effective life for the depreciating asset covered by the determination than was previously applicable.

Criteria for making a determination

- (4) The Commissioner is to make a determination of the *effective life* of a *depreciating asset in accordance with subsections (5) and (6).
- (5) Firstly, estimate the period (in years, including fractions of years) the asset can be used by any entity for one or more of the following purposes:
 - (a) a *taxable purpose;
 - (b) the purpose of producing *exempt income or *non-assessable non-exempt income;
 - (c) the purpose of conducting *R&D activities, assuming that this is reasonably likely.
- (6) Secondly, if relevant for the asset:
 - (a) assume the asset will be subject to wear and tear at a rate that is reasonable for the Commissioner to assume; and
 - (b) assume the asset will be maintained in reasonably good order and condition; and
 - (c) have regard to the period within which the asset is likely to be scrapped, sold for no more than scrap value or abandoned.

However, for paragraph (c), disregard reasons attributable to the technical risk in conducting *R&D activities if it is reasonably likely that the asset will be used for such activities.

40-102 Capped life of certain depreciating assets

- (1) If this section applies to a *depreciating asset, the *effective life* of the asset is the period (the *capped life*) that applies to the asset under subsection (4) or (5) at the relevant time (which is worked out using subsection (3)).

*To find definitions of asterisked terms, see the Dictionary, starting at section 995-1.

Section 40-102

Working out if this section applies

- (2) This section applies to a *depreciating asset if:
- (a) you choose, under paragraph 40-95(1)(a), to use an *effective life determined by the Commissioner for the asset under section 40-100; and
 - (b) your choice is limited to a determination in force at the time mentioned in paragraph 40-95(2)(a) or (c); and
 - (c) a *capped life applies to the asset under subsection (4) or (5) at the relevant time (which is worked out using subsection (3)); and
 - (d) the capped life is shorter than the effective life mentioned in paragraph (a).
- (3) For the purposes of this section, the relevant time is:
- (a) the *start time of the *depreciating asset if:
 - (i) paragraph 40-95(2)(c) applies to you; or
 - (ii) paragraph 40-95(2)(a) applies to you and a *capped life does not apply to the asset under subsection (4) or (5) at the time mentioned in that paragraph; or
 - (iii) paragraph 40-95(2)(a) applies to you and the capped life that applies to the asset under subsection (4) or (5) at the time mentioned in that paragraph is longer than the capped life that applies to the asset at its start time; or
 - (b) if paragraph (a) does not apply—the time mentioned in paragraph 40-95(2)(a).

Capped life

- (4) If the *depreciating asset corresponds exactly to the description in column 2 of the table, the ***capped life*** of the asset is the period specified in column 3 of the table.

*To find definitions of asterisked terms, see the Dictionary, starting at section 995-1.

Capped life of certain depreciating assets

Item	Kind of depreciating asset	Period
1	Aeroplane used predominantly for agricultural spraying or agricultural dusting	8 years
2	Aeroplane to which item 1 does not apply	10 years
3	Helicopter used predominantly for mustering, agricultural spraying or agricultural dusting	8 years
4	Helicopter to which item 3 does not apply	10 years
5	Bus with a *gross vehicle mass of more than 3.5 tonnes	7.5 years
6	Light commercial vehicle with a *gross vehicle mass of 3.5 tonnes or less and designed to carry a load of 1 tonne or more	7.5 years
7	Minibus with a *gross vehicle mass of 3.5 tonnes or less and designed to carry 9 or more passengers	7.5 years
8	Trailer with a *gross vehicle mass of more than 4.5 tonnes	10 years
9	Truck with a *gross vehicle mass of more than 3.5 tonnes (other than a truck that is used in *mining and quarrying operations and that is not of a kind that can be registered to be driven on a public road in the place in which the truck is operated)	7.5 years
10	Vessel for which you have a certificate under Part 2 of the <i>Shipping Reform (Tax Incentives) Act 2012</i>	10 years

- (4A) Item 10 of the table in subsection 40-102(4) does not apply to a vessel if:
- (a) *ordinary income that you *derive, or your *statutory income, in relation to the vessel; or
 - (b) ordinary income that your *associate derives, or your associate's statutory income, in relation to the vessel; is exempt from income tax under section 51-100 for the income year for which you are working out the vessel's decline in value.
- (5) If the *depreciating asset is of a kind described in column 2 of the table and is used in the industry specified in column 3 of the table

*To find definitions of asterisked terms, see the Dictionary, starting at section 995-1.

Chapter 2 Liability rules of general application

Part 2-10 Capital allowances: rules about deductibility of capital expenditure

Division 40 Capital allowances

Section 40-103

for the asset, the *capped life* of the asset is the period specified in column 4 of the table.

Capped life of certain depreciating assets used in specified industries

Item	Kind of depreciating asset	Industry in which the asset is used	Period
1	Gas transmission asset	Gas supply	20 years
2	Gas distribution asset	Gas supply	20 years
3	Oil production asset (other than an electricity generation asset or an offshore platform)	Oil and gas extraction	15 years
4	Gas production asset (other than an electricity generation asset or an offshore platform)	Oil and gas extraction	15 years
5	Offshore platform	Oil and gas extraction	20 years
6	Asset (other than an electricity generation asset) used to manufacture condensate, crude oil, domestic gas, liquid natural gas or liquid petroleum gas but not if the manufacture occurs in an oil refinery	Petroleum refining	15 years
7	Harvester	Primary production sector	6 ² / ₃ years
8	Tractor	Primary production sector	6 ² / ₃ years

40-103 Effective life and remaining effective life of certain vessels

- (1) If, at a particular time, item 10 of the table in subsection 40-102(4):
- (a) starts to apply to a vessel (whether or not that item has previously applied to the vessel); or
 - (b) ceases to apply to a vessel (whether or not that item subsequently applies to the vessel);
- at that time the *effective life* of the vessel changes accordingly.

*To find definitions of asterisked terms, see the Dictionary, starting at section 995-1.

- (2) If subsection (1) applies and the decline in value of the vessel is worked out using the *prime cost method, the **remaining effective life** of the vessel just after that time is:

$$\text{Unadjusted remaining effective life} \times \frac{\text{Alternative effective life}}{\text{Unadjusted effective life}}$$

where:

alternative effective life is:

- (a) if that item starts to apply to the vessel at that time—what would have been the *effective life of the vessel just before that time if that item had applied to the vessel; or
- (b) if that item ceases to apply to the vessel at that time—what would have been the effective life of the vessel just before that time if that item had not applied to the vessel.

unadjusted effective life is what was the *effective life of the vessel just before that time.

unadjusted remaining effective life is what was the *remaining effective life of the vessel just before that time.

Example: Assume that item 10 of the table in subsection 40-102(4) ceases to apply to a vessel after having applied to the vessel for 7 years, and again starts to apply after another 4 years. Assume further that the effective life of a vessel of that kind has been determined under section 40-100 to be 20 years.

The remaining effective life of the vessel just before that item ceases to apply to the vessel is 3 years. Its alternative effective life is 20 years, and its unadjusted effective life is 10 years. Its remaining effective life just after that time is therefore 6 years.

The remaining effective life of the vessel just before that item again starts to apply to the vessel is 2 years. Its alternative effective life is 10 years, and its unadjusted effective life is 20 years. Its remaining effective life just after that time is therefore 1 year.

40-105 Self-assessing effective life

- (1) You work out the **effective life** of a *depreciating asset yourself in accordance with this section.

*To find definitions of asterisked terms, see the Dictionary, starting at section 995-1.

Section 40-105

- (1A) Firstly, estimate the period (in years, including fractions of years) the asset can be used by any entity for one or more of the following purposes:
- (a) a *taxable purpose;
 - (b) the purpose of producing *exempt income or *non-assessable non-exempt income;
 - (c) the purpose of conducting *R&D activities, assuming that this is reasonably likely.
- (1B) Secondly, if relevant for the asset:
- (a) have regard to the wear and tear you reasonably expect from your expected circumstances of use; and
 - (b) assume that the asset will be maintained in reasonably good order and condition.
- (2) If, in working out that period, you decide that the asset would be likely to be:
- (a) scrapped; or
 - (b) sold for no more than scrap value or abandoned;
- before the end of that period, its *effective life* ends at the earlier time. However, when making your decision, disregard reasons attributable to the technical risk in conducting *R&D activities if it is reasonably likely that the asset will be used for such activities.
- (3) You work out the period mentioned in subsection (1A) or (2) beginning at the *start time of the *depreciating asset.
- Exception: intangibles*
- (4) This section does not apply to the following intangible *depreciating assets:
- (a) assets to which an item in the table in subsection 40-95(7) applies;
 - (b) *mining, quarrying or prospecting rights;
 - (c) *mining, quarrying or prospecting information.

*To find definitions of asterisked terms, see the Dictionary, starting at section 995-1.

40-110 Recalculating effective life

- (1) You may choose to recalculate the *effective life of a *depreciating asset from a later income year if the effective life you have been using is no longer accurate because of changed circumstances relating to the nature of the use of the asset.

Example: Some examples of changes in circumstances that may result in your recalculating the effective life of a depreciating asset are:

- your use of the asset turns out to be more or less rigorous than you expected (or was anticipated by the Commissioner's determination);
- there is a downturn in demand for the goods or services the asset is used to produce that will result in the asset being scrapped;
- legislation prevents the asset's continued use;
- changes in technology make the asset redundant;
- there is an unexpected demand, or lack of success, for a film.

- (2) You must recalculate a *depreciating asset's *effective life from a later income year if:

(a) you:

(i) self-assessed its effective life; or

(ii) are using an effective life worked out under section 40-100 (about the Commissioner's determination), or 40-102 (about the capped life of certain depreciating assets), and the *prime cost method; or

(iii) are using an effective life because of subsection 40-95(4), (4B), (4C), (5), (5B) or (5C); and

(b) its *cost is increased in that year by at least 10%.

Note 1: You may conclude that the effective life is the same.

Note 2: For the elements of the cost of a depreciating asset, see Subdivision 40-C.

Example 1: Paul purchases a photocopier and self-assesses its effective life at 6 years. In a later year he incurs expenditure to increase the quality of the reproductions it makes. He recalculates its effective life, but concludes that it remains the same.

Example 2: Fiona also purchases a photocopier and self-assesses its effective life at 6 years. In a later year she incurs expenditure to incorporate a more

*To find definitions of asterisked terms, see the Dictionary, starting at section 995-1.

Section 40-110

robust paper handling system. She recalculates its effective life, and concludes that it is increased to 7 years.

- (3) You must recalculate a *depreciating asset's *effective life for the income year in which you started to *hold it if:
 - (a) you are using an effective life because of subsection 40-95(4), (4B), (4C), (5), (5B) or (5C); and
 - (b) the asset's *cost is increased after you started to hold it in that year by at least 10%.
- (3A) Subsections (1), (2) and (3) do not apply to a *depreciating asset that is a *mining, quarrying or prospecting right or *mining, quarrying or prospecting information.
- (3B) You may choose to recalculate the *effective life of a *mining, quarrying or prospecting right, or *mining, quarrying or prospecting information, from a later income year if the effective life you have been using is no longer accurate:
 - (a) because of changed circumstances relating to an existing or proposed mine, petroleum field or quarry to which that right or information relates; or
 - (b) because that right or information now relates to an existing or proposed mine, petroleum field or quarry; or
 - (c) because that right or information no longer relates to an existing or proposed mine, petroleum field or quarry.
- (4) A recalculation under this section must be done using:
 - (a) if paragraph (b) does not apply—section 40-105 (about self-assessing effective life); or
 - (b) if the *depreciating asset is a *mining, quarrying or prospecting right or *mining, quarrying or prospecting information:
 - (i) subsections 40-95(10) and (11) (if the right or information relates to an existing or proposed mine, petroleum field or quarry); or
 - (ii) subsection 40-95(12) (if the right or information no longer relates to an existing or proposed mine, petroleum field or quarry).

*To find definitions of asterisked terms, see the Dictionary, starting at section 995-1.

Exception: intangibles

- (5) This section does not apply to an intangible *depreciating asset to which an item in the table in subsection 40-95(7) applies.

40-115 Splitting a depreciating asset

- (1) If a *depreciating asset you *hold is split into 2 or more assets, this Division applies as if you had stopped holding the original asset and started holding the assets into which it is split.

Note 1: For the cost of the split assets, see section 40-205.

Note 2: A balancing adjustment event does not occur just because you split a depreciating asset: see section 40-295.

- (2) If you stop *holding part of a *depreciating asset, this Division applies as if, just before you stopped holding that part, you had split the original asset into the part you stopped holding and the rest of the original asset. (The rest of the original asset is then taken to be a different asset from the original asset.)

Example: Bronwyn sells Tim a part interest in a depreciating asset she owns. They become joint holders under section 40-35. She is taken to have split the underlying asset into the interest she retains and the interest Tim buys. She now holds an interest (a new depreciating asset) in the underlying asset and is taken to have stopped holding the interest sold.

- (3) If you grant or assign an interest in an item of *intellectual property, subsection (2) applies to you as if you had stopped *holding part of the item.

40-120 Replacement spectrum licences

- (1) If:
- (a) some (but not all) of a *spectrum licence you *hold is assigned or resumed; and
 - (b) your original licence is replaced by one or more other spectrum licences (possibly including a modified version of your original licence); and

*To find definitions of asterisked terms, see the Dictionary, starting at section 995-1.

Section 40-125

(c) the replacement licences together cover exactly the same rights as were covered by your original licence just after the assignment or resumption;

this Division applies as if your original licence (as it existed just after the assignment or resumption) had been split into the replacement licences.

Example: MGP Communications Ltd buys a spectrum licence on 1 July 2003 for \$5 million. The licence specifies areas A, B, C and D. The company assigns the spectrum relating to area C. Area C represents 20% of the market value of the overall licence. \$1m of the adjustable value is allocated to it and \$4m is allocated to the remaining licence.

The Australian Communications and Media Authority adjusts the licence to specify only areas A and B, and issues a new licence specifying area D.

Area D represents 25% of the market value of the spectrum remaining in the licence. The adjustable value of the new licence is therefore \$1m and the adjustable value of the original (modified) licence is \$3m.

(2) If a *spectrum licence you *hold is replaced by 2 or more spectrum licences (possibly including a modified version of your original licence) that together cover exactly the same rights as your original licence, this Division applies as if the original licence had been split into the replacement licences.

40-125 Merging depreciating assets

If a *depreciating asset or assets that you *hold is or are merged into another depreciating asset, this Division applies as if you had stopped holding the original asset or assets and started holding the merged asset.

Note 1: For the cost of the merged asset, see section 40-210.

Note 2: A balancing adjustment event does not occur just because you merge depreciating assets: see section 40-295.

*To find definitions of asterisked terms, see the Dictionary, starting at section 995-1.

40-130 Choices

- (1) A choice you can make under this Division about a *depreciating asset must be made:
 - (a) by the day you lodge your *income tax return for the income year to which the choice relates; or
 - (b) within a further time allowed by the Commissioner.
- (2) Your choice, once made, applies to that income year and all later income years.

Exception: recalculating effective life

- (3) However, subsection (2) does not apply to a choice to recalculate the *effective life of a *depreciating asset under section 40-110.

40-135 Certain anti-avoidance provisions

These anti-avoidance provisions:

- (a) section 51AD (Deductions not allowable in respect of property under certain leveraged arrangements) of the *Income Tax Assessment Act 1936*;
- (b) Division 16D (Certain arrangements relating to the use of property) of Part III of that Act;

apply to your deductions under this Division for a *depreciating asset you *hold as if you were the owner of the asset instead of any other person.

40-140 Getting tax information from associates

- (1) If you acquire a *depreciating asset from an *associate of yours where the associate has deducted or can deduct an amount for the asset under this Division, you may give the associate a written notice requiring the associate to tell you:
 - (a) the method the associate was using to work out the decline in value of the asset; and
 - (b) the *effective life the associate was using; and

*To find definitions of asterisked terms, see the Dictionary, starting at section 995-1.

Section 40-140

- (c) if section 40-102 applied to the asset at any time:
 - (i) the effective life that the associate would have used if section 40-102 had not applied to the asset; and
 - (ii) the relevant time that applied to the associate under subsection 40-102(3).

- (2) The notice must:
 - (a) be given within 60 days of your acquiring the asset; and
 - (b) specify a period of at least 60 days within which the information must be given; and
 - (c) set out the effect of subsection (3).

Note: Subsections (4) and (5) explain how this subsection operates if the associate is a partnership.

Requirement to comply with notice

- (3) The *associate must not intentionally refuse or fail to comply with the notice.

Penalty: 10 penalty units.

Giving the notice to a partnership

- (4) If the *associate is a partnership:
 - (a) you may give it to the partnership by giving it to any of the partners (this does not limit how else you can give it); and
 - (b) the obligation to comply with the notice is imposed on each of the partners (not on the partnership), but may be discharged by any of them.

- (5) A partner must not intentionally refuse or fail to comply with that obligation, unless another partner has already complied with it.

Penalty: 10 penalty units.

Limits on giving a notice

- (6) Only one notice can be given in relation to the same *depreciating asset.

*To find definitions of asterisked terms, see the Dictionary, starting at section 995-1.

Subdivision 40-C—Cost

Guide to Subdivision 40-C

40-170 What this Subdivision is about

Your cost of a depreciating asset is a component in working out the amounts you can deduct for it.

There are 2 elements of the cost of a depreciating asset. This Subdivision shows you how to work out those elements.

Table of sections

Operative provisions

40-175	Cost
40-180	First element of cost
40-185	Amount you are taken to have paid to hold a depreciating asset or to receive a benefit
40-190	Second element of cost
40-195	Apportionment of cost
40-200	Exclusion from cost
40-205	Cost of a split depreciating asset
40-210	Cost of merged depreciating assets
40-215	Adjustment: double deduction
40-220	Cost reduced by amounts not of a capital nature
40-222	Cost reduced by water infrastructure improvement expenditure
40-225	Adjustment: acquiring a car at a discount
40-230	Adjustment: car limit
40-235	Adjustment: National Disability Insurance Scheme costs

Operative provisions

40-175 Cost

The *cost* of a *depreciating asset you *hold consists of 2 elements.

*To find definitions of asterisked terms, see the Dictionary, starting at section 995-1.

Chapter 2 Liability rules of general application

Part 2-10 Capital allowances: rules about deductibility of capital expenditure

Division 40 Capital allowances

Section 40-180

Note: The cost of a depreciating asset may be modified by one of these provisions:

- Subdivision 27-B;
- subsection 40-90(2);
- paragraph 40-362(3)(c);
- paragraph 40-365(5)(a);
- section 40-1110;
- section 775-70;
- section 775-75.

40-180 First element of cost

- (1) The first element is worked out as at the time when you began to *hold the *depreciating asset (except for a case to which item 3, 4 or 14 of the table in subsection (2) applies). It is:
- (a) if an item in that table applies—the amount specified in that item; or
 - (b) otherwise—the amount you are taken to have paid to hold the asset under section 40-185.

Note 1: The first element of the cost may be modified by a later provision in this Subdivision.

Note 2: Section 230-505 provides special rules for working out the amount of consideration for an asset if the asset is a Division 230 financial arrangement or a Division 230 financial arrangement is involved in that consideration.

- (2) If more than one item in this table covers the asset, apply the last item that covers it.

First element of the <i>cost</i> of a depreciating asset		
Item	In this case:	The <i>cost</i> is:
1	A *depreciating asset you *hold is split into 2 or more assets	For each of the assets into which it is split, the amount worked out under section 40-205
2	A *depreciating asset or assets that you *hold is or are merged into another depreciating asset	For the other asset, the amount worked out under section 40-210

*To find definitions of asterisked terms, see the Dictionary, starting at section 995-1.

First element of the *cost* of a depreciating asset

Item	In this case:	The <i>cost</i> is:
3	A *balancing adjustment event happens to a *depreciating asset you *hold because you stop using it for any purpose expecting never to use it again, and you continue to hold it	The *termination value of the asset at the time of the event
4	A *balancing adjustment event happens to a *depreciating asset you *hold but have not used because you expect never to use it, and you continue to hold it	The *termination value of the asset at the time of the event
5	A partnership asset that was *held, just before it became a partnership asset, by one or more partners (whether or not any other entity was a joint holder) or a partnership asset to which subsection 40-295(2) applies	The *market value of the asset when the partnership started to hold it or when the change referred to in subsection 40-295(2) occurred
6	There is roll-over relief under section 40-340 for a *balancing adjustment event happening to a *depreciating asset	The *adjustable value of the asset to the transferor just before the balancing adjustment event occurred
7	You are the legal owner of a *depreciating asset that is hired under a *hire purchase agreement and you start *holding it because the entity to whom it is hired does not become the legal owner	The *market value of the asset when you started to hold it
8	You started to *hold the asset under an *arrangement and: (a) there is at least one other party to the arrangement with whom you did not deal at *arm's length; and (b) apart from this item, the first element of the asset's cost would exceed its *market value	The market value of the asset when you started to hold it
9	You started to *hold the asset under an *arrangement that was private or domestic in nature to you (for example, a gift)	The *market value of the asset when you started to hold it

*To find definitions of asterisked terms, see the Dictionary, starting at section 995-1.

Chapter 2 Liability rules of general application

Part 2-10 Capital allowances: rules about deductibility of capital expenditure

Division 40 Capital allowances

Section 40-180

First element of the *cost* of a depreciating asset

Item	In this case:	The <i>cost</i> is:
10	The *Finance Minister has determined a cost for you under section 49A, 49B, 50A, 50B, 51A or 51B of the <i>Airports (Transitional) Act 1996</i>	The cost so determined
11	To which Division 58 (which deals with assets previously owned by an *exempt entity) applies	The amount applicable under subsections 58-70(3) and (5)
12	A *balancing adjustment event happens to a *depreciating asset because a person dies and the asset devolves to you as the person's *legal personal representative	The asset's *adjustable value on the day the person died or, if the asset is allocated to a low-value pool, so much of the *closing pool balance for the income year in which the person died as is reasonably attributable to the asset
13	You started to *hold a *depreciating asset because it *passed to you as the beneficiary or a joint tenant	The *market value of the asset when you started to hold it reduced by any *capital gain that was disregarded under section 128-10 or subsection 128-15(3), whether by the deceased or by the *legal personal representative
14	A *balancing adjustment event happens to a *depreciating asset you *hold because of subsection 40-295(1B)	What would, apart from subsection 40-285(3), be the asset's *adjustable value on the day the *balancing adjustment event occurs

*To find definitions of asterisked terms, see the Dictionary, starting at section 995-1.

- (3) The first element of *cost includes an amount you paid or are taken to have paid in relation to starting to *hold the *depreciating asset if that amount is directly connected with holding the asset.
- (4) The first element of *cost of a *depreciating asset does not include an amount that forms part of the second element of cost of another depreciating asset.

Note: The first element of cost may be reduced under section 40-1130 to account for exploration benefits received under farm-in farm-out arrangements.

40-185 Amount you are taken to have paid to hold a depreciating asset or to receive a benefit

- (1) This Division applies to you as if you had paid, to *hold a *depreciating asset or for an economic benefit for such an asset, the greater of these amounts:
 - (a) the sum of the amounts that would have been included in your assessable income because you started to hold the asset or received the benefit, or because you gave something to start holding the asset or receive the benefit, if you ignored the value of anything you gave that reduced the amount actually included; or
 - (b) the sum of the applicable amounts set out in this table in relation to holding the asset or receiving the benefit.

Example 1: Gold Medals Ltd manufactures some medals for a local sporting association's annual meeting in return for a die cut stamping machine. The medals have a market value of \$20,000. The machine has an arm's length value of \$100,000 but Gold Medals has to contribute \$75,000 towards acquiring it from the association. Gold Medals will have to include:

$$\left(\$100,000 - \$75,000 \right) = \$25,000$$

in its assessable income because of section 21A of the *Income Tax Assessment Act 1936*.

The first element of the machine's cost will be the greater of:

*To find definitions of asterisked terms, see the Dictionary, starting at section 995-1.

Chapter 2 Liability rules of general application

Part 2-10 Capital allowances: rules about deductibility of capital expenditure

Division 40 Capital allowances

Section 40-185

- the amount it paid (\$75,000) plus the market value of the non-cash benefits it provided (\$20,000), which comes to \$95,000; and
- the amount that was assessable income from receiving the machine (\$25,000) plus the amount by which that assessable income was reduced because of the payment Gold Medals made (\$75,000), which comes to \$100,000.

So, in this case, the first element of the machine's cost to Gold Medals is \$100,000.

Example 2: Laura travels overseas to purchase a purpose-built vehicle for use in her trade. The purchase of the vehicle is the sole reason for the trip. Laura incurs expenses for airfares and accommodation. These expenses are included in the cost of the vehicle because they are "in relation to starting to hold" the vehicle.

Amount you are taken to have paid to hold a depreciating asset or to receive a benefit

Item	In this case:	The amount is:
1	You pay an amount	The amount
2	You incur or increase a liability to pay an amount	The amount of the liability or increase when you incurred or increased it
3	All or part of a liability to pay an amount owed to you by another entity is terminated	The amount of the liability or part when it is terminated
4	You provide a *non-cash benefit	The *market value of the non-cash benefit when it is provided
5	You incur or increase a liability to provide a *non-cash benefit	The *market value of the non-cash benefit or the increase when you incurred or increased the liability
6	All or part of a liability to provide a *non-cash benefit (except the *depreciating asset) owed to you by another entity is terminated	The *market value of the non-cash benefit when the liability is terminated

Note 1: Item 1 includes not only amounts actually paid but also amounts taken to have been paid. Examples include the price of the notional purchase made when trading stock is converted to a depreciating asset under section 70-110, the cost of an asset held under a hire purchase

*To find definitions of asterisked terms, see the Dictionary, starting at section 995-1.

arrangement under section 240-25 and a lessor's deemed purchase price when a luxury car lease ends under subsection 242-90(3).

Note 2: Section 230-505 provides special rules for working out the amount of consideration for an asset if the asset is a Division 230 financial arrangement or a Division 230 financial arrangement is involved in that consideration.

- (2) In applying the table in subsection (1) to a liability of yours to pay an amount or provide a *non-cash benefit, don't count any part of the liability you have already satisfied.

40-190 Second element of cost

- (1) The second element is worked out after you start to *hold the *depreciating asset.
- (2) The second element is:
- (a) the amount you are taken to have paid under section 40-185 for each economic benefit that has contributed to bringing the asset to its present condition and location from time to time since you started to *hold the asset; and
 - (b) expenditure you incur that is reasonably attributable to a *balancing adjustment event occurring for the asset.

Example 1: Andrew adds a new tray and canopy to his ute. The materials and labour that go into the addition are economic benefits that Andrew received and that contribute to the ute's present condition.

The payments he makes for those economic benefits are included in the second element of the ute's cost.

Example 2: Leonie needed to replace one of her old depreciating assets that was fixed to her land with a new, more efficient one. Leonie paid a contractor a fee to demolish and remove the old asset. This resulted in a balancing adjustment event occurring for the old asset, and the fee forms part of the second element of the cost of the old asset that was demolished.

Note: The second element of the cost may be modified by a later provision in this Subdivision.

- (2A) Paragraph (2)(b) does not apply to a *balancing adjustment event referred to in item 6 or 11 of the table in subsection 40-300(2).

*To find definitions of asterisked terms, see the Dictionary, starting at section 995-1.

Chapter 2 Liability rules of general application

Part 2-10 Capital allowances: rules about deductibility of capital expenditure

Division 40 Capital allowances

Section 40-195

- (3) However, the second element is worked out using this table if an item in it applies. Use the last applicable item.

Second element of the *cost* of a depreciating asset

Item	In this case:	The second element of <i>cost</i> is:
1	You received the benefit under an *arrangement and: (a) there is at least one other party to the arrangement with whom you did not deal at *arm's length; and (b) apart from this item, the second element of cost for the benefit would exceed its *market value	The market value of the benefit when you received it
2	You received the benefit under an *arrangement that was private or domestic in nature to you	The *market value of the benefit when you received it

40-195 Apportionment of cost

If you pay an amount for 2 or more things that include at least one *depreciating asset, or that include a contribution to bringing a depreciating asset to its present condition and location, you take into account as part of its *cost only that part of what you paid that is reasonably attributable to the asset.

Example: Ian buys 3 assets (one depreciating asset and 2 other assets) under the one transaction. He pays \$30,000 for the 3 assets. \$25,000 of that amount is reasonably attributable to the depreciating asset.

The first element of the depreciating asset's *cost* is \$25,000.

40-200 Exclusion from cost

The *cost of a *depreciating asset that is not *plant does not include any amount that was incurred:

- (a) before 1 July 2001; or
- (b) under a contract entered into before that day.

*To find definitions of asterisked terms, see the Dictionary, starting at section 995-1.

40-205 Cost of a split depreciating asset

If you split a *depreciating asset into separate assets as mentioned in section 40-115, the first element of the *cost* of each of the separate assets is a reasonable proportion of the sum of these amounts:

- (a) the *adjustable value of the original asset just before it was split; and
- (b) the amount you are taken to have paid under section 40-185 for any economic benefit involved in splitting the original asset.

Example: Barry owns a spectrum licence that covers 3 areas: Area A, area B and area C. The licence has an adjustable value of \$160,000. He sells area A to Chris, and his costs of splitting are \$10,000. Barry is taken to have split the licence into 2 assets.

On the basis of their relative market values, Barry apportions \$170,000 to area A (that he disposed of) and to the licence he still holds for areas B and C.

40-210 Cost of merged depreciating assets

If a *depreciating asset or assets that you *hold is or are merged into another depreciating asset as mentioned in section 40-125, the first element of the *cost* of the merged asset is a reasonable proportion of the sum of:

- (a) the *adjustable value or adjustable values of the original asset or assets just before the merger; and
- (b) the amount you are taken to have paid under section 40-185 for any economic benefit involved in merging the original asset or assets.

40-215 Adjustment: double deduction

Each element of the *cost of a *depreciating asset is reduced by any portion of that element of cost that you have deducted or can deduct, or that has been or will be taken into account in working out an amount you can deduct, other than under this Division, Division 41 or Division 328.

*To find definitions of asterisked terms, see the Dictionary, starting at section 995-1.

Section 40-220

Note: This section does not apply to notional deductions under section 355-305 or 355-520 (about R&D) because those provisions are about deducting the asset's decline in value, not its cost.

40-220 Cost reduced by amounts not of a capital nature

The *cost of a *depreciating asset is reduced by any portion of it that consists of an amount that is not of a capital nature.

40-222 Cost reduced by water infrastructure improvement expenditure

The *cost of a *depreciating asset is reduced by any portion of it that consists of expenditure that you cannot deduct because of section 26-100.

40-225 Adjustment: acquiring a car at a discount

- (1) You must increase the first element of the *cost* of a *car designed mainly for carrying passengers you acquire at a discount if:
 - (a) it is reasonable to conclude that any portion (the *discount portion*) of the discount is referable to you or another entity selling another asset for less than its *market value; and
 - (b) you, or another entity, has deducted or can deduct an amount for the other asset for any income year; and
 - (c) the sum of the cost of the car and the discount portion exceeds the *car limit for the *financial year in which you first use the car for any purpose.
- (2) The first element of the *cost* of the *car is increased by the discount portion.
- (3) This section does not apply to a *car that is excluded from the *car limit by subsection 40-230(2).

*To find definitions of asterisked terms, see the Dictionary, starting at section 995-1.

40-230 Adjustment: car limit

- (1) The first element of the *cost* of a *car designed mainly for carrying passengers (after applying section 40-225 and Subdivision 27-B) is reduced to the *car limit for the *financial year in which you started to *hold it if its cost exceeds that limit.
- (2) However, the *car limit does not apply to a *car:
 - (a) fitted out for transporting disabled people in wheelchairs for profit; or
 - (b) whose first element of *cost exceeds that limit only because of modifications made to enable an individual with a disability to use it for a *taxable purpose.
- (3) The *car limit* for the 2000-01 *financial year is \$55,134. The limit is indexed annually.

Note: Subdivision 960-M shows you how to index amounts.
- (4) If you *hold a *car that is also held by one or more other entities, subsection (1) applies to the *cost of the car despite section 40-35. Then section 40-35 applies to the cost of the car as reduced under subsection (1).

40-235 Adjustment: National Disability Insurance Scheme costs

The *cost of a *depreciating asset does not include an amount to the extent that section 26-97 prevents the amount from being deducted (even if some other provision also prevents it being deducted).

Note: Section 26-97 denies deductions for National Disability Insurance Scheme expenditure.

*To find definitions of asterisked terms, see the Dictionary, starting at section 995-1.

Section 40-280

Subdivision 40-D—Balancing adjustments

Guide to Subdivision 40-D

40-280 What this Subdivision is about

You may have to make an adjustment to your taxable income if you stop holding a depreciating asset.

The adjustment is generally based on the difference between the actual value of the asset when you stop holding it and its adjustable value.

Table of sections

Operative provisions

40-285	Balancing adjustments
40-290	Reduction for non-taxable use
40-291	Reduction for second-hand assets used in residential property
40-292	Adjustments—assets used for both general tax purposes and R&D activities
40-293	Adjustments—partnership assets used for both general tax purposes and R&D activities
40-295	Meaning of <i>balancing adjustment event</i>
40-300	Meaning of <i>termination value</i>
40-305	Amount you are taken to have received under a balancing adjustment event
40-310	Apportionment of termination value
40-320	Car to which section 40-225 applies
40-325	Adjustment: car limit
40-335	Deduction for in-house software where you will never use it
40-340	Roll-over relief
40-345	What the roll-over relief is
40-350	Additional consequences
40-360	Notice to allow transferee to work out how this Division applies
40-362	Roll-over relief for holders of vessels covered by certificates under the <i>Shipping Reform (Tax Incentives) Act 2012</i>
40-363	Roll-over relief for interest realignment arrangements
40-364	Interest realignment adjustments

*To find definitions of asterisked terms, see the Dictionary, starting at section 995-1.

- 40-365 Involuntary disposals
40-370 Balancing adjustments where there has been use of different car expense methods

Operative provisions

40-285 Balancing adjustments

- (1) An amount is included in your assessable income if:
- (a) a *balancing adjustment event occurs for a *depreciating asset you *held and:
 - (i) whose decline in value you worked out under Subdivision 40-B; or
 - (ii) whose decline in value you would have worked out under that Subdivision if you had used the asset; and
 - (b) the asset's *termination value is more than its *adjustable value just before the event occurred.

The amount included is the difference between those amounts, and it is included for the income year in which the balancing adjustment event occurred.

Note 1: The most common balancing adjustment event is where you sell the depreciating asset.

Note 2: There is a different calculation if you had used different car expense methods for a car: see section 40-370.

Note 3: There is a modification to the calculation in the case of misappropriation by your employee or agent: see section 25-47.

- (2) You can deduct an amount if:
- (a) a *balancing adjustment event occurs for a *depreciating asset you *held and:
 - (i) whose decline in value you worked out under Subdivision 40-B; or
 - (ii) whose decline in value you would have worked out under that Subdivision if you had used the asset; and
 - (b) the asset's *termination value is less than its *adjustable value just before the event occurred.

*To find definitions of asterisked terms, see the Dictionary, starting at section 995-1.

Section 40-285

The amount you can deduct is the difference between those amounts, and you can deduct it for the income year in which the balancing adjustment event occurred.

Note 1: There is a different calculation if you had used different car expense methods for a car: see section 40-370.

Note 2: The timing of a deduction allowed under this subsection is determined under Subdivision 170-D where that Subdivision applies to the balancing adjustment event.

Note 3: There is a modification to the calculation in the case of misappropriation by your employee or agent: see section 25-47.

(3) The *adjustable value of a *depreciating asset you *hold after this section applies to it is then zero.

(4) However, subsection (3) does not apply to a *depreciating asset for which you have a *cost under item 3, 4 or 14 of the table in subsection 40-180(2). Instead, the asset's *opening adjustable value for the income year (the *later year*) after the one in which the *balancing adjustment event occurred is that cost plus any amounts included in the second element of that cost after the event occurred and before the start of the later year.

Note: Those items deal with a case where a balancing adjustment event happens even though you still hold the asset in question.

(5) Despite subsection (1), an amount included in your assessable income under that subsection is included for the second income year after the income year in which the *balancing adjustment event occurs if:

(a) the *depreciating asset is a vessel; and

(b) you have a certificate for the vessel under Part 2 of the *Shipping Reform (Tax Incentives) Act 2012* that:

(i) applies to the day that the balancing adjustment event occurs; and

(ii) is not a *shipping exempt income certificate.

Note: An amount will not be included in your assessable income in relation to the balancing adjustment event if you choose roll-over relief under section 40-362.

*To find definitions of asterisked terms, see the Dictionary, starting at section 995-1.

40-290 Reduction for non-taxable use

- (1) You must reduce the amount (the *balancing adjustment amount*) included in your assessable income, or the amount you can deduct, under section 40-285 for a *depreciating asset if your deductions for the asset have been reduced under section 40-25.

- (2) The reduction is:

$$\frac{\text{Sum of reductions}}{\text{Total decline}} \times \text{Balancing adjustment amount}$$

where:

sum of reductions is the sum of:

- (a) the reductions in your deductions for the asset under section 40-25; and
- (b) if there has been roll-over relief for the asset under section 40-340—the reductions in deductions for the asset for the transferor or an earlier successive transferor under section 40-25; and
- (c) if you *hold the asset as the *legal personal representative of an individual—the reductions in deductions for the asset for the individual under section 40-25.

total decline is the sum of:

- (a) the decline in value of the *depreciating asset since you started to *hold it; and
 - (b) if there has been roll-over relief for the asset under section 40-340—the decline in value of the asset for the transferor or an earlier successive transferor; and
 - (c) if you *hold the asset as the *legal personal representative of an individual—the decline in value of the asset for the individual.
- (3) You must further reduce the amount included in your assessable income, or the amount you can deduct, under section 40-285 for a *depreciating asset (the *current asset*) if:

*To find definitions of asterisked terms, see the Dictionary, starting at section 995-1.

Section 40-291

- (a) the asset's *cost (for you) was worked out under section 40-205 (Cost of a split depreciating asset) or 40-210 (Cost of merged depreciating assets); and
 - (b) you used the depreciating asset from which the current asset was split, or a depreciating asset that was merged into the current asset, or had it *installed ready for use, for a purpose other than a *taxable purpose.
- (4) The further reduction is such amount as is reasonable having regard to the extent of the use referred to in paragraph (3)(b).

Exception: mining, quarrying or prospecting information

- (5) This section does not apply to *mining, quarrying or prospecting information.

40-291 Reduction for second-hand assets used in residential property

- (1) In addition to section 40-290, you must reduce the amount (the ***balancing adjustment amount***) included in your assessable income, or that you can deduct, under section 40-285 for a *depreciating asset if your deductions for the asset have been reduced under section 40-27.
- (2) The reduction is the following, as increased under subsection (3) if applicable:

$$\frac{\text{Sum of section 40-27 reductions}}{\text{Total decline}} \times \text{Balancing adjustment amount}$$

where:

sum of section 40-27 reductions is the sum of:

- (a) the reductions in your deductions for the asset under section 40-27; and
- (b) if there has been roll-over relief for the asset under section 40-340—the reductions in deductions for the asset for

*To find definitions of asterisked terms, see the Dictionary, starting at section 995-1.

the transferor or an earlier successive transferor under section 40-27; and

- (c) if you *hold the asset as the *legal personal representative of an individual—the reductions in deductions for the asset for the individual under section 40-27.

total decline is the sum of:

- (a) the decline in value of the *depreciating asset since you started to *hold it; and
 - (b) if there has been roll-over relief for the asset under section 40-340—the decline in value of the asset for the transferor or an earlier successive transferor; and
 - (c) if you hold the asset as the *legal personal representative of an individual—the decline in value of the asset for the individual.
- (3) If:
- (a) the *cost (for you) of the asset (the **current asset**) was worked out under section 40-205 (Cost of a split depreciating asset) or 40-210 (Cost of merged depreciating assets); and
 - (b) you used the *depreciating asset from which the current asset was split, or a depreciating asset that was merged into the current asset, or had it *installed ready for use, for the purpose to which paragraphs 40-27(2)(a) and (b) relate;
- the reduction includes an increase equal to such amount as is reasonable having regard to the extent of the use referred to in paragraph (b) of this subsection.

40-292 Adjustments—assets used for both general tax purposes and R&D activities

- (1) This section applies if:
 - (a) a *balancing adjustment event happens in an income year (the **event year**) for an asset you *held and for which:
 - (i) you can deduct, for an income year, an amount under section 40-25, as that section applies apart from

*To find definitions of asterisked terms, see the Dictionary, starting at section 995-1.

Section 40-292

Division 355 and former section 73BC of the *Income Tax Assessment Act 1936*; or

- (ii) you could have deducted, for an income year, an amount as described in subparagraph (i) if you had used the asset; and
- (b) you are entitled under section 355-100 to *tax offsets for one or more income years for deductions (the **R&D deductions**) under section 355-305 for the asset.

Note: This section applies in a modified way if you have deductions for the asset under former section 73BA or 73BH of the *Income Tax Assessment Act 1936* (see section 40-292 of the *Income Tax (Transitional Provisions) Act 1997*).

Section 40-290 to be applied as if use for conducting R&D activities were use for a taxable purpose

- (2) In applying section 40-290 (including references in that section to the reduction of deductions under section 40-25) in relation to the asset, assume that using the asset for a *taxable purpose includes using it for the purpose of conducting the *R&D activities to which the R&D deductions relate.

Increase in amounts deductible under section 40-285

- (3) If you are entitled under section 355-100 to a *tax offset for the event year in respect of deductions under Division 355 totalling at least \$20,000, any amount (the **section 40-285 amount**) you can deduct for the asset under section 40-285 (after applying subsection (2) of this section) for the event year is increased by:
 - (a) if your *aggregated turnover for the event year is less than \$20 million—¹/₂ of the amount worked out under subsection (5) of this section; and
 - (b) otherwise—¹/₃ of the amount worked out under subsection (5) of this section.

*To find definitions of asterisked terms, see the Dictionary, starting at section 995-1.

Increase in amounts assessable under section 40-285

- (4) Any amount (the **section 40-285 amount**) that is included in your assessable income for the asset under section 40-285 (after applying subsection (2) of this section) for the event year is increased by $\frac{1}{3}$ of the amount worked out under subsection (5) of this section.

Component of any increase in amounts deductible or assessable

- (5) The amount is worked out as follows:

$$\frac{\text{Sum of your R\&D deductions}}{\text{Total decline in value}} \times \text{Adjusted section 40-285 amount}$$

where:

adjusted section 40-285 amount means:

- (a) if the section 40-285 amount is a deduction—the amount of the deduction; or
- (b) if the section 40-285 amount is an amount included in your assessable income—so much of the section 40-285 amount as does not exceed the total decline in value.

total decline in value means the *cost of the asset less its *adjustable value.

40-293 Adjustments—partnership assets used for both general tax purposes and R&D activities

- (1) This section applies to an *R&D partnership if:
- (a) a *balancing adjustment event happens in an income year (the **event year**) for a *depreciating asset *held by the R&D partnership and for which:
 - (i) the R&D partnership can deduct, for an income year, an amount under section 40-25, as that section applies apart from Division 355 and former section 73BC of the *Income Tax Assessment Act 1936*; or

*To find definitions of asterisked terms, see the Dictionary, starting at section 995-1.

Section 40-293

- (ii) the R&D partnership could have deducted, for an income year, an amount as described in subparagraph (i) if it had used the asset; and
- (b) one or more partners of the R&D partnership are entitled under section 355-100 to *tax offsets for one or more income years for deductions (the **R&D deductions**) under section 355-520 for the asset.

Note: This section applies in a modified way if the partners have deductions for the asset under former section 73BA or 73BH of the *Income Tax Assessment Act 1936* (see section 40-293 of the *Income Tax (Transitional Provisions) Act 1997*).

Section 40-290 to be applied as if use for conducting R&D activities were use for a taxable purpose

- (2) In applying section 40-290 (including references in that section to the reduction of deductions under section 40-25) in relation to the asset, assume that using the asset for a *taxable purpose includes using it for the purpose of conducting the *R&D activities to which the R&D deductions relate.

Increase in amounts deductible or assessable under section 40-285

- (3) Any amount (the **section 40-285 amount**):
 - (a) that the *R&D partnership can deduct for the asset under section 40-285 (after applying subsection (2) of this section) for the event year; or
 - (b) that is included in the R&D partnership's assessable income for the asset under section 40-285 (after applying subsection (2) of this section) for the event year;is increased by $\frac{1}{3}$ of the following amount:

$$\frac{\text{Sum of all R\&D deductions}}{\text{Total decline in value}} \times \text{Adjusted section 40-285 amount}$$

where:

adjusted section 40-285 amount means:

*To find definitions of asterisked terms, see the Dictionary, starting at section 995-1.

- (a) if the section 40-285 amount is a deduction—the amount of the deduction; or
- (b) if the section 40-285 amount is an amount included in the *R&D partnership's assessable income—so much of the section 40-285 amount as does not exceed the total decline in value.

total decline in value means the *cost of the asset less its *adjustable value.

40-295 Meaning of *balancing adjustment event*

- (1) A ***balancing adjustment event*** occurs for a *depreciating asset if:
 - (a) you stop *holding the asset; or
 - (b) you stop using it, or having it *installed ready for use, for any purpose and you expect never to use it, or have it installed ready for use, again; or
 - (c) you have not used it and:
 - (i) if you have had it installed ready for use—you stop having it so installed; and
 - (ii) you decide never to use it.

Note: A balancing adjustment event occurs under paragraph 40-295(1)(a) when you start holding a depreciating asset as trading stock.

- (1A) A ***balancing adjustment event*** occurs for a *depreciating asset you *hold that is a *mining, quarrying or prospecting right, or *mining, quarrying or prospecting information, if:
 - (a) the only reason that subsection 40-80(1) does not apply to the right or information is that the right or information does not meet the requirements of paragraph 40-80(1)(d) or (e); and
 - (b) you have neither budgeted nor planned for further expenditure that:
 - (i) will relate to the tenement to which the right or information relates; and
 - (ii) will exceed the minimum expenditure required to maintain the tenement; and

*To find definitions of asterisked terms, see the Dictionary, starting at section 995-1.

Section 40-300

- (c) you choose to apply this subsection to the right or information.
- (1B) A **balancing adjustment event** occurs for a *depreciating asset you *hold that is a *mining, quarrying or prospecting right, or *mining, quarrying or prospecting information, if:
- (a) since the last time you commenced to hold the right or information, a *balancing adjustment event occurred, because of subsection (1A), to the right or information; and
 - (b) paragraph (1A)(b) no longer applies.
- (2) A **balancing adjustment event** occurs for a *depreciating asset if:
- (a) for any reason, a change occurs in the *holding of, or in the interests of entities in, the asset; and
 - (b) the entity or one of the entities that had an interest in the asset before the change has an interest in it after the change; and
 - (c) the asset was a partnership asset before the change or becomes one as a result of the change.
- (3) However, a **balancing adjustment event** does not occur for a *depreciating asset merely because you split it into 2 or more depreciating assets or you merge it with one or more other depreciating assets.

Note: A balancing adjustment event will occur if you stop holding part of a depreciating asset.

40-300 Meaning of *termination value*

- (1) The **termination value** of a *depreciating asset is worked out as at the time when the *balancing adjustment event occurs. It is:
- (a) if an item in the table in subsection (2) applies—the amount specified in that item; or
 - (b) otherwise—the amount you are taken to have received under section 40-305 for the asset.

Note: Section 230-505 provides special rules for working out the amount of consideration for an asset if the asset is a Division 230 financial

*To find definitions of asterisked terms, see the Dictionary, starting at section 995-1.

arrangement or a Division 230 financial arrangement is involved in that consideration.

- (2) If more than one item applies, use the value under the last applicable item.

Termination value table

Item	For this balancing adjustment event:	The termination value is:
1	You stop using a *depreciating asset, or having it *installed ready for use, for any purpose and you expect never to use it again even though you still *hold it	The *market value of the asset when you stopped using it or having it *installed ready for use
2	You decide never to use a *depreciating asset that you have not used even though you still *hold it	The *market value of the asset when you make the decision
3	You stop using *in-house software for any purpose and you expect never to use it again even though you still *hold it	Zero
4	You decide never to use *in-house software that you have not used even though you still *hold it	Zero
5	One or more partners stop holding a *depreciating asset when it becomes a partnership asset or a *balancing adjustment event referred to in subsection 40-295(2) occurs	The *market value of the asset when the partnership started to *hold it or when the balancing adjustment event occurred
6	You stop *holding a *depreciating asset under an *arrangement and: (a) there is at least one other party to the arrangement with whom you did not deal at *arm's length; and (b) apart from this item, the *termination value would be less than its *market value	The market value of the asset just before you stopped holding it

*To find definitions of asterisked terms, see the Dictionary, starting at section 995-1.

Chapter 2 Liability rules of general application

Part 2-10 Capital allowances: rules about deductibility of capital expenditure

Division 40 Capital allowances

Section 40-300

Termination value table		
Item	For this balancing adjustment event:	The termination value is:
7	You stop *holding a *depreciating asset under an *arrangement that was private or domestic in nature to you (for example, a gift)	The *market value of the asset just before you stopped *holding it
8	A *depreciating asset is lost or destroyed	The amount or value received or receivable under an insurance policy or otherwise for the loss or destruction
9	You stop *holding a *depreciating asset because you die and the asset starts being held by the *legal personal representative	The asset's *adjustable value on the day you died or, if the asset is allocated to a low-value pool, so much of the *closing pool balance for the income year in which you died as is reasonably attributable to the asset
10	You stop *holding a *depreciating asset because it *passes directly to a beneficiary or joint tenant when you die	The *market value of the asset on the day you die
11	A *depreciating asset for which the *Finance Minister has determined an amount for you under section 52A of the <i>Airports (Transitional) Act 1996</i>	The amount so determined
13	The *balancing adjustment event occurs under subsection 40-295(1A)	Zero
14	The *balancing adjustment event occurs under subsection 40-295(1B)	What would, apart from subsection 40-285(3), be the asset's *adjustable value on the day the *balancing adjustment event occurs

(3) The **termination value** of a *depreciating asset does not include an amount that is included in assessable income as *ordinary income

*To find definitions of asterisked terms, see the Dictionary, starting at section 995-1.

under section 6-5 or as *statutory income under section 6-10 (except an amount that is statutory income under this Division).

Note 1: Termination value may be adjusted under Subdivision 27-B so that any GST consequences are accounted for.

Note 2: Termination value may be reduced under section 40-1105 to account for exploration benefits received under farm-in farm-out arrangements.

40-305 Amount you are taken to have received under a balancing adjustment event

- (1) This Division applies to you as if you had received, under a *balancing adjustment event, the greater of these amounts:
- (a) the sum of the amounts you have deducted or can deduct, or has been or will be taken into account in working out an amount you can deduct because of the balancing adjustment event and any amount by which the amount so deductible was reduced because of a case described in the table in this subsection; and
 - (b) the sum of the applicable amounts set out in that table:

Amount you are taken to have received under a balancing adjustment event		
Item	In this case:	The amount is:
1	You receive an amount	The amount
2	You terminate all or part of a liability to pay an amount	The amount of the liability or part when you terminate it
3	You are granted a right to receive an amount or an amount to which you are entitled is increased	The amount of the right or increase when it is granted or increased
4	You receive a *non-cash benefit	The *market value of the non-cash benefit when it is received
5	You terminate all or part of a liability to provide a *non-cash benefit	The *market value of the non-cash benefit or reduction in the non-cash benefit when the liability or part is terminated

*To find definitions of asterisked terms, see the Dictionary, starting at section 995-1.

Section 40-310

Amount you are taken to have received under a balancing adjustment event

Item	In this case:	The amount is:
6	You are granted a right to receive a *non-cash benefit or you become entitled to an increased non-cash benefit	The *market value of the non-cash benefit, or the increase, when it is granted or increased

Note 1: Item 1 includes not only amounts actually received but also amounts taken to have been received. Examples include the price of the notional sale made when a depreciating asset is converted to trading stock under section 70-30, the consideration for an asset held under a hire purchase arrangement under section 240-25 and a lessee's deemed consideration when a luxury car lease ends under subsection 242-90(3).

Note 2: Section 230-505 provides special rules for working out the amount of consideration for an asset if the asset is a Division 230 financial arrangement or a Division 230 financial arrangement is involved in that consideration.

- (2) In applying the table in subsection (1) to a right you have to receive an amount or a *non-cash benefit, don't count any part of the right that has already been satisfied.

40-310 Apportionment of termination value

If you receive an amount for 2 or more things that include a *balancing adjustment event occurring for a *depreciating asset, you take into account as its *termination value only that part of what you received that is reasonably attributable to the asset.

40-320 Car to which section 40-225 applies

You must increase the *termination value of a *car the *cost of which was increased under section 40-225 by the discount portion for the car referred to in that section.

*To find definitions of asterisked terms, see the Dictionary, starting at section 995-1.

40-325 Adjustment: car limit

The *termination value* of a *car the *cost of which was worked out by applying section 40-230 (Car limit) is the amount worked out under subsection 40-300(1) multiplied by the fraction:

$$\frac{\text{CL} + \text{Amounts included in the second element of the *car's *cost}}{\text{Total cost of the car (ignoring the *car limit) after applying Subdivision 27-B}}$$

where:

CL is the *car limit for the *car for the *financial year in which you first used it for any purpose.

40-335 Deduction for in-house software where you will never use it

- (1) You can deduct expenditure you incurred on *in-house software if:
 - (a) you incurred the expenditure with the intention of using the software for a *taxable purpose; and
 - (b) the expenditure relates to a unit of software that you have not used or had *installed ready for use; and
 - (c) the expenditure is not allocated to a software development pool (see Subdivision 40-E); and
 - (d) in the *current year, you have decided that you will never use the software, or have it installed ready for use.
- (2) The amount that you can deduct in the *current year is:
 - (a) the total of your expenditure on the *in-house software in the current year and any previous income year; *less*
 - (b) any amount of consideration you *derive in relation to the software or any part of it (but no more than the total in paragraph (a));

but only to the extent that, when you incurred the expenditure, you intended to use the software, or have it *installed ready for use, for a *taxable purpose.

Example: Shannon has abandoned a software project that she was working on. She could not deduct expenditure on the project for the current year or any previous income year under any other provision. Shannon can

*To find definitions of asterisked terms, see the Dictionary, starting at section 995-1.

Section 40-340

deduct it under this section, to the extent that she intended to use it, or have it installed ready for use, for a taxable purpose.

Note: If an amount of the expenditure is recouped, the amount may be included in her assessable income: see Subdivision 20-A.

40-340 Roll-over relief

Automatic roll-over relief

- (1) There is roll-over relief if:
- (a) there is a *balancing adjustment event because an entity (the *transferor*) disposes of a *depreciating asset in an income year to another entity (the *transferee*); and
 - (b) the disposal involves a *CGT event; and
 - (c) the conditions in an item in this table are satisfied.

CGT roll-overs that qualify transferor for relief

Item	Type of CGT roll-over	Conditions
1	Disposal of asset to wholly-owned company	The transferor is able to choose a roll-over under Subdivision 122-A for the *CGT event.
2	Disposal of asset by partnership to wholly-owned company	The transferor is a partnership, the property is partnership property and the partners are able to choose a roll-over under Subdivision 122-B for the disposal by the partners of the *CGT assets consisting of their interests in the property.
2A	Transfer of a *CGT asset of a trust to a company under a trust restructure	The transferor and transferee are able to choose a roll-over under Subdivision 124-N for the *CGT event.
3	Marriage or relationship breakdown	There is a roll-over under Subdivision 126-A for the *CGT event.
4	Disposal of asset to another member of the same wholly-owned group	The transferor is able to choose a roll-over under Subdivision 126-B for the *CGT event.

*To find definitions of asterisked terms, see the Dictionary, starting at section 995-1.

CGT roll-overs that qualify transferor for relief

Item	Type of CGT roll-over	Conditions
5	*Disposal of asset between certain trusts	The trustees of the trusts choose to obtain a roll-over under Subdivision 126-G in relation to the disposal.
6	Disposal of asset as part of merger of superannuation funds	The transferor chooses a roll-over under Subdivision 310-D in relation to the disposal.
8	Transfer of asset under a small business restructure roll-over	A roll-over under Subdivision 328-G would be available in relation to the asset if the asset were not a *depreciating asset.

Note 1: Section 40-345 sets out what the relief is.

Note 2: This Act also applies as if there were roll-over relief under this subsection in the circumstances set out in section 620-30 (which is about a body incorporated under one law ceasing to exist and disposing of its assets to a company incorporated under another law that has not significantly different ownership).

- (2) In applying an item in the table in subsection (1), disregard the following so far as they relate to the *depreciating asset you disposed of:
- (a) an exemption in Division 118 (which contains the general exemptions from CGT); and
 - (b) subsection 122-25(3) (which excludes certain assets from some kinds of CGT roll-over); and
 - (c) subsection 124-870(5) (which excludes certain assets from roll-over relief under Subdivision 124-N).

Choosing roll-over relief

- (3) There is also roll-over relief if:
- (a) there is a *balancing adjustment event for a *depreciating asset because of subsection 40-295(2) (about a change in the holding of, or in interests in, the asset); and
 - (b) the entity or entities that had an interest in the asset before the change (also the **transferor**) and the entity or entities that

*To find definitions of asterisked terms, see the Dictionary, starting at section 995-1.

Section 40-340

have an interest in the asset after the change (also the *transferee*) jointly choose the roll-over relief.

Example: The change could be a variation in the constitution of a partnership or in the interests of the partners.

Note 1: Section 40-345 sets out what the relief is.

Note 2: Subdivision 328-D sets out what the relief is for small business entities that calculate deductions for their depreciating assets under that Subdivision.

- (4) The choice must:
- (a) be in writing; and
 - (b) contain enough information about the transferor's holding of the property for the transferee to work out how this Division or Subdivision 328-D applies to the transferee's holding of the *depreciating asset; and
 - (c) be made within 6 months after the end of the transferee's income year in which the *balancing adjustment event occurred, or within a longer period allowed by the Commissioner.

- (5) If you die before the end of the time allowed for jointly choosing roll-over relief, the trustee of your estate may be a party to the choice.

- (6) The transferor must keep the choice or a copy of it for 5 years after the *balancing adjustment event occurred.

Penalty: 30 penalty units.

- (7) The transferee must keep the choice or a copy of it until the end of 5 years after the next *balancing adjustment event occurs for the *depreciating asset.

Penalty: 30 penalty units.

Exception: Subdivision 170-D applies

- (8) There can be no roll-over relief if Subdivision 170-D (about transactions by a company that is a member of a linked group)

*To find definitions of asterisked terms, see the Dictionary, starting at section 995-1.

applies to the disposal of the *depreciating asset or the change in interests in it.

40-345 What the roll-over relief is

- (1) Section 40-285 does not apply to the *balancing adjustment event for the transferor.
- (2) The transferee can deduct the decline in value of the *depreciating asset using the same method and *effective life (or *remaining effective life if that method is the *prime cost method) that the transferor was using.

40-350 Additional consequences

- (1) For the purposes of Division 45:
 - (a) if the transferor, or a partnership of which the transferor was a member, leased the *depreciating asset to another entity for most of the time that the transferor or partnership *held the asset, the transferee is taken also to have done so; and
 - (b) if the transferor, or a partnership of which the transferor was a member, leased the asset to another entity for a period on or after 22 February 1999, the transferee is taken also to have done so; and
 - (c) if the main *business of the transferor, or a partnership of which the transferor was a member, was to lease assets, the main business of the transferee is taken also to have been to lease assets.
- (2) However, subsection (1) does not apply to roll-over relief under subsection 40-340(3) if the sum of the amounts specified in paragraph 45-5(1)(e) or 45-10(1)(f), or subsection 45-5(4) or 45-10(4), is at least equal to the *market value of the *plant or interest concerned.

*To find definitions of asterisked terms, see the Dictionary, starting at section 995-1.

Section 40-360

40-360 Notice to allow transferee to work out how this Division applies

- (1) This section applies if there is roll-over relief because of subsection 40-340(1).
- (2) The transferor must give the transferee a notice containing enough information about the transferor's *holding of the property for the transferee to work out how this Division applies to the transferee's holding of the *depreciating asset.
- (3) The transferor must give the notice within 6 months after the end of the transferee's income year in which the *balancing adjustment event occurred, or within a longer period allowed by the Commissioner.
- (4) The transferee must keep the notice until the end of 5 years after the earlier of these events:
 - (a) the transferee disposes of the property;
 - (b) the property is lost or destroyed.

Penalty: 30 penalty units.

40-362 Roll-over relief for holders of vessels covered by certificates under the *Shipping Reform (Tax Incentives) Act 2012*

Circumstances giving rise to roll-over relief

- (1) There is roll-over relief if:
 - (a) there is a *balancing adjustment event under section 40-295 because you cease to *hold a *depreciating asset that is a vessel (the ***original vessel***); and
 - (b) on the day that the balancing adjustment event occurs, you have a certificate for the vessel under Part 2 of the *Shipping Reform (Tax Incentives) Act 2012* that:
 - (i) applies to that day; and
 - (ii) is not a *shipping exempt income certificate; and

*To find definitions of asterisked terms, see the Dictionary, starting at section 995-1.

- (c) there is no roll-over relief under section 40-340 relating to the original vessel; and
- (d) on the day occurring 2 years after the day you cease to hold the original vessel, you are the holder of another depreciating asset that is a vessel (the *other vessel*):
 - (i) for which you choose to apply roll-over relief in relation to the original vessel; and
 - (ii) for which you have a certificate under Part 2 of the *Shipping Reform (Tax Incentives) Act 2012* (other than a shipping exempt income certificate) that applies to the day of that choice; and
- (e) you became the holder of the other vessel during the period starting 1 year before the day you cease to hold the original vessel and ending 2 years after that day.

Choosing to apply roll-over relief

- (2) The choice must:
 - (a) be in writing; and
 - (b) be made within 6 months after the end of the second income year after the income year in which the *balancing adjustment event occurs, or within a longer period allowed by the Commissioner.

The effect of roll-over relief

- (3) If there is roll-over relief under this section:
 - (a) subsection 40-285(1) does not apply to the *balancing adjustment event in relation to the original vessel; and
 - (b) an amount is included in your assessable income if the original vessel's *termination value exceeds the sum of:
 - (i) the original vessel's *adjustable value just before the balancing adjustment event occurred; and
 - (ii) the *cost of the other vessel (disregarding paragraph (3)(c)); and

*To find definitions of asterisked terms, see the Dictionary, starting at section 995-1.

Section 40-363

- (c) for the purpose of applying this Act to the other vessel, its cost is reduced (but not below zero) by the difference between:
 - (i) the original vessel's termination value; and
 - (ii) the original vessel's adjustable value just before the balancing adjustment event occurred.
- (4) The amount included in your assessable income under paragraph (3)(b) is the amount of the excess mentioned in that paragraph. It is included in the second income year after the income year in which the *balancing adjustment event occurs.

40-363 Roll-over relief for interest realignment arrangements

Circumstances giving rise to roll-over relief

- (1) There is roll-over relief if:
 - (a) there is a *balancing adjustment event under section 40-295 because, in an income year, you dispose of a *depreciating asset to another entity; and
 - (b) the asset is a *mining, quarrying or prospecting right; and
 - (c) the disposal occurs under an *interest realignment arrangement; and
 - (d) you choose to apply roll-over relief in relation to the asset.

Choosing to apply roll-over relief

- (2) The choice must:
 - (a) be in writing; and
 - (b) be made at or before the time you lodge your *income tax return for the income year in which the *balancing adjustment event occurs, or within a longer period allowed by the Commissioner.

The effect of roll-over relief

- (3) If there is roll-over relief under this section:

*To find definitions of asterisked terms, see the Dictionary, starting at section 995-1.

- (a) section 40-285 does not apply to the *balancing adjustment event in relation to the asset; and
 - (b) an amount is included in your assessable income if such an amount (the ***non-realignment amount***) would have been included under subsection 40-285(1) if:
 - (i) paragraph (a) of this subsection did not apply; and
 - (ii) the *adjustable value of the *mining, quarrying or prospecting rights that you disposed of under the arrangement were taken to be the market value of the mining, quarrying or prospecting rights that you received under the arrangement; and
 - (c) in working out the *cost of a mining, quarrying or prospecting right that you receive under the arrangement, if:
 - (i) some or all of the cost consists of a *non-cash benefit that you provide; and
 - (ii) that benefit is a mining, quarrying or prospecting right that you disposed of under the arrangement;
the market value of the benefit is taken to be the adjustable value of the benefit.
- (4) The amount included in your assessable income under paragraph (3)(b) is the non-realignment amount, and it is included for the income year in which the balancing adjustment event occurred.

Meaning of interest realignment arrangement etc.

- (5) An ***interest realignment arrangement*** is an *arrangement:
- (a) that is entered into between entities:
 - (i) that are undertaking jointly, or propose to undertake jointly, a project for carrying out *mining and quarrying operations; and
 - (ii) that each *holds one or more *mining, quarrying or prospecting rights relating to the project; and

*To find definitions of asterisked terms, see the Dictionary, starting at section 995-1.

Section 40-363

- (b) under which those entities exchange (or agree to exchange), with the effect set out in subsection (6), parts of those rights; and
- (c) that does not provide for any transfer, of a mining, quarrying or prospecting right, that does not give rise to the effect referred to in subsection (6).

Note: The parts referred to in paragraph (b) are themselves mining, quarrying or prospecting rights (see paragraph (c) of the definition of **mining, quarrying or prospecting right** in subsection 995-1(1)), and are therefore not referred to elsewhere in this Act as parts of such rights.

- (6) The effect referred to in paragraphs (5)(b) and (c) must be that, for each of those entities, the following are equal:
 - (a) the entity's percentage interest in the project;
 - (b) the reserves and resources represented by the *mining, quarrying or prospecting rights that the entity *holds relating to the project, expressed as a percentage of the reserves and resources represented by all mining, quarrying or prospecting rights that any of the entities hold relating to the project.
- (7) For the purposes of subsection (6):
 - (a) the reserves represented by a *mining, quarrying or prospecting right are taken to be the reserves, reasonably estimated using an appropriate accepted industry practice, that are expected to be extracted from the mine, *petroleum field or quarry to which the right relates; and
 - (b) the resources represented by a mining, quarrying or prospecting right are taken to be the resources, reasonably estimated using an appropriate accepted industry practice, that are expected to be situated in the area to which the right relates (other than those resources that are reserves referred to in paragraph (a)).

*To find definitions of asterisked terms, see the Dictionary, starting at section 995-1.

40-364 Interest realignment adjustments

Effect of receiving interest realignment adjustment on assessable income

- (1) If you receive an *interest realignment adjustment in an income year, include in your assessable income for the year an amount (the **adjustment amount**) equal to:
 - (a) the amount of the adjustment; or
 - (b) if the adjustment is not an amount—the *market value of the adjustment.

Effect of providing interest realignment adjustment on cost, or cost base and reduced cost base

- (2) If an *interest realignment adjustment is provided by you or on your behalf:
 - (a) include the adjustment amount in the second element of the *cost of a *mining, quarrying or prospecting right that you acquired under the *interest realignment arrangement to which the adjustment amount relates; or
 - (b) if this Division does not apply to that right—include the adjustment amount in the *cost base and *reduced cost base of that right.

However, if you acquired more than one such right under the arrangement, apportion the adjustment amount between the costs, or cost bases and reduced cost bases, of those rights on a reasonable basis.

Note: Subsections 40-77(1D) and (1E) of the *Income Tax (Transitional Provisions) Act 1997* set out when this Division does not apply to the right.

Tax effects of the right to an interest realignment adjustment

- (3) In calculating the *termination value of a *mining, quarrying or prospecting right that you provide under an *interest realignment arrangement, assume to be zero the *market value of any

*To find definitions of asterisked terms, see the Dictionary, starting at section 995-1.

Section 40-365

contractual right conferred by the arrangement to an *interest realignment adjustment to be received by you.

- (4) In calculating the *cost of a *mining, quarrying or prospecting right that you receive under an *interest realignment arrangement, assume to be zero the *market value of any contractual right conferred by the arrangement to an *interest realignment adjustment to be provided by you.
- (5) The creation of a right to an *interest realignment adjustment does not cause *CGT event D1 or CGT event D3 to happen.
- (6) Your receipt of an *interest realignment adjustment does not cause *CGT event C2 to happen in relation to the right to receive the adjustment.

Meaning of interest realignment adjustment

- (7) An **interest realignment adjustment** is an amount, or an asset (other than a *mining, quarrying or prospecting right), that:
 - (a) is provided under an *interest realignment arrangement to a party to the arrangement by or on behalf of another party to the arrangement; and
 - (b) is provided as an adjustment, to the parties' contributions of value to the project to which the arrangement relates, that arises because information that has become available since the time the arrangement took effect indicates that the other party did not make an appropriate contribution at that time.

40-365 Involuntary disposals

- (1) You may exclude some or all of an amount that has been included in your assessable income for a *depreciating asset (the **original asset**) as a result of a *balancing adjustment event to the extent that you choose to treat it as an amount to be applied under subsection (5) for one or more replacement assets.
- (2) You can only make this choice if you stop *holding the asset because:

*To find definitions of asterisked terms, see the Dictionary, starting at section 995-1.

- (a) the original asset is lost or destroyed; or
- (b) the original asset is compulsorily acquired by an *Australian government agency; or
- (c) the original asset is acquired by an entity (other than an Australian government agency or a *foreign government agency) under a power of compulsory acquisition conferred by a law covered under subsection (2A); or
- (d) you dispose of the original asset to an entity (other than a foreign government agency) in circumstances meeting all of these conditions:
 - (i) the disposal takes place after a notice was served on you by or on behalf of the entity;
 - (ii) the notice invited you to negotiate with the entity with a view to the entity acquiring the asset by agreement;
 - (iii) the notice informed you that if the negotiations were unsuccessful, the asset would be compulsorily acquired by the entity;
 - (iv) the compulsory acquisition would have been under a power of compulsory acquisition conferred by a law covered under subsection (2A); or
- (e) you dispose of land onto which the original asset was fixed to an entity (other than a foreign government agency) in circumstances meeting all of these conditions:
 - (i) a mining lease was compulsorily granted over the land;
 - (ii) the lease significantly affected your use of the land;
 - (iii) the lease was in force just before the disposal;
 - (iv) the entity to which you dispose of the land was the lessee under the lease; or
- (f) you dispose of land onto which the original asset was fixed to an entity (other than a foreign government agency) in circumstances meeting all of these conditions:
 - (i) a mining lease would have been compulsorily granted over the land if you had not disposed of it;
 - (ii) that lease would have significantly affected your use of the land;

*To find definitions of asterisked terms, see the Dictionary, starting at section 995-1.

Section 40-365

- (iii) the entity to which you dispose of the land would have been the lessee under the lease.
- (2A) A law is covered under this subsection if it is:
- (a) an **Australian law* (other than Chapter 6A of the *Corporations Act 2001*); or
 - (b) a **foreign law* (other than a foreign law corresponding to Chapter 6A of the *Corporations Act 2001*).
- (3) You can only make this choice for a replacement asset if you incur the expenditure on the replacement asset, or you start to **hold it*:
- (a) no earlier than one year, or within a further period the Commissioner allows, before the **balancing adjustment event* occurred; and
 - (b) no later than one year, or within a further period the Commissioner allows, after the end of the income year in which the balancing adjustment event occurred.
- (4) You can only make this choice for a replacement asset if:
- (a) at the end of the income year in which you incurred the expenditure on the asset, or you started to **hold it*, you used it, or had it **installed ready for use*, wholly for a **taxable purpose*; and
 - (b) you can deduct an amount for it.
- (5) For the purposes of applying this Act to the replacement asset:
- (a) its **cost* is reduced by the amount covered by the choice for the income year in which the asset's **start time* occurs; and
 - (b) if the income year is later than the one in which the asset's **start time* occurs—the sum of its **opening adjustable value* for that later year and any amount included in the second element of the asset's cost for that later year is reduced by the amount covered by the choice.
- (6) If you are making the choice for 2 or more replacement assets, you apportion the amount covered by the choice between those items in proportion to their **cost*.

**To find definitions of asterisked terms, see the Dictionary, starting at section 995-1.*

40-370 Balancing adjustments where there has been use of different car expense methods

- (1) An amount is included in your assessable income or you can deduct an amount under this section instead of section 40-285 if:
- (a) a *balancing adjustment event occurs for a *car you *held; and
 - (b) you have deducted or can deduct an amount for the decline in value of the car for an income year under this Division; and
 - (c) you chose the “cents per kilometre” method in Subdivision 28-C for deducting your car expenses for the car for one or more other income years.

Note 1: This means if you have only used the “log book” method since you began using the car, you calculate the assessable amount or deductible amount under section 40-285.

Note 2: Also, if you have only used the “cents per kilometre” method since you began using the car, no amount is assessable or deductible under this section or section 40-285.

- (2) Work out the amount you include in your assessable income or the amount you can deduct in this way:

Method statement

- Step 1. Subtract the *car’s *adjustable value just before the *balancing adjustment event occurred from the car’s *termination value.
- Step 2. Reduce the step 1 amount by the part of the *car’s decline in value that is attributable to your using the car, or having it *installed ready for use, for purposes other than *taxable purposes. You do this by applying the formula in subsection 40-290(2).
- Step 3. Multiply the step 2 amount by the total number of days for which you deducted the decline in value of the *car under this Division.

*To find definitions of asterisked terms, see the Dictionary, starting at section 995-1.

Section 40-420

Step 4. Divide the step 3 amount by the total number of days you *held the *car.

Step 5. The step 4 amount is a deduction if it is negative or it is included in your assessable income if it is positive.

- (3) In working out the *adjustable value for the income years for which you chose the “cents per kilometre method”, assume the decline in value was calculated under this Division on the same basis as those income years when that method did not apply.
- (4) In working out the reduction in step 2 for the income years for which you chose the “cents per kilometre method”, assume that:
- (a) you had not chosen that method for the *car; and
 - (b) Division 28 (about car expenses) had not applied to the car; and
 - (c) 20% was the extent of your use of the car for *taxable purposes.

Subdivision 40-E—Low-value and software development pools

Guide to Subdivision 40-E

40-420 What this Subdivision is about

You may choose to work out the decline in value of low-cost assets (assets costing less than \$1,000) and certain other depreciating assets through a low-value pool.

You may also choose to deduct amounts for expenditure you incur on in-house software through a software development pool.

Table of sections

Operative provisions

40-425 Allocating assets to a low-value pool

*To find definitions of asterisked terms, see the Dictionary, starting at section 995-1.

- 40-430 Rules for assets in low-value pools
- 40-435 Private or exempt use of assets
- 40-440 How you work out the decline in value of assets in low-value pools
- 40-445 Balancing adjustment events
- 40-450 Software development pools
- 40-455 How to work out your deduction
- 40-460 Your assessable income includes consideration for pooled software

Operative provisions

40-425 Allocating assets to a low-value pool

- (1) You may choose to allocate a *low cost asset you *hold to a low-value pool for the income year in which you start to use it, or have it *installed ready for use, for a *taxable purpose.
- (2) A **low-cost asset** is a *depreciating asset (except a *horticultural plant) whose *cost as at the end of the income year in which you start to use it, or have it *installed ready for use, for a *taxable purpose is less than \$1,000.
- (3) You may also choose to allocate a *low-value asset to a low-value pool.
- (4) You cannot allocate a *depreciating asset to a low-value pool if:
 - (a) its *cost does not exceed \$300; and
 - (b) you use the asset predominantly for the *purpose of producing assessable income that is not income from carrying on a *business; and
 - (c) the asset is not part of a set of assets that you started to hold in that income year where the total cost of the set of assets exceeds \$300; and
 - (d) the total cost of the asset and any other identical, or substantially identical, asset that you start to hold in that income year does not exceed \$300.
- (5) A **low-value asset** is a *depreciating asset, except a *horticultural plant, you *hold:

*To find definitions of asterisked terms, see the Dictionary, starting at section 995-1.

Section 40-425

- (a) if you have deducted or can deduct amounts for it under this Division for a previous income year—for which you used the *diminishing value method; and
 - (b) that has an *opening adjustable value for the current year of less than \$1,000 (worked out using the diminishing value method); and
 - (c) that is not a *low-cost asset.
- (6) A *depreciating asset:
- (a) to which Division 58 (about assets previously owned by an exempt entity) applied for an entity sale situation; and
 - (b) for which you used the *diminishing value method; and
 - (c) whose *adjustable value as at the end of the income year before the *current year is less than \$1,000;
- is also a **low-value asset**.

Exception: small business entities

- (7) You cannot allocate a *depreciating asset to a low-value pool if you deduct amounts for it under Subdivision 328-D (about capital allowances for small business entities).

Exception: medium sized businesses

- (7A) You cannot allocate a *depreciating asset to a low-value pool if the decline in value of the asset for any income year is determined by section 40-82 (about assets costing below a threshold).

Exception: R&D

- (8) You cannot allocate a *depreciating asset to a low-value pool if you are entitled under section 355-100 to a *tax offset for a deduction under section 355-305 for the asset for an income year starting before, or at the same time as, the allocation has effect.

Note: A similar rule applies if you deducted or could have deducted amounts under former 73BA of the *Income Tax Assessment Act 1936* (see section 40-430 of the *Income Tax (Transitional Provisions) Act 1997*).

*To find definitions of asterisked terms, see the Dictionary, starting at section 995-1.

40-430 Rules for assets in low-value pools

- (1) Once you have made a choice to allocate a *low-cost asset to a low-value pool for an income year, you must allocate all low-cost assets you start to *hold in that income year or a later one to the pool.

Note 1: This rule does not apply to low-value assets.

Note 2: If you are a small business entity for the income year and you calculate your deductions for your depreciating assets under Subdivision 328-D, you must deduct amounts for your depreciating assets under that Subdivision unless deductions for particular assets are specifically excluded by that Subdivision.

- (2) Once you allocate any *depreciating asset to a low-value pool, it must remain in the pool.

40-435 Private or exempt use of assets

- (1) When you allocate a *depreciating asset to a low-value pool, you must make a reasonable estimate of the percentage (the **taxable use percentage**) of your use of the asset (including any past use) that will be for a *taxable purpose over:

(a) for a *low-cost asset—its *effective life; or

(b) for a *low-value asset—any period of its effective life that is yet to elapse at the start of the income year for which you allocate it to the pool.

- (2) For the purposes of subsection (1), disregard a *taxable purpose that is the *purpose of producing assessable income:

(a) from the use of *residential premises to provide residential accommodation; but

(b) not in the course of carrying on a *business;

if, apart from subsections 40-25(5) and 40-27(6), section 40-27 would reduce your deductions under subsection 40-25(1) for the asset.

*To find definitions of asterisked terms, see the Dictionary, starting at section 995-1.

Section 40-440

40-440 How you work out the decline in value of assets in low-value pools

- (1) You work out the decline in value of *depreciating assets in a low-value pool for an income year in this way:

<p>Step 1. Work out the amount obtained by taking 18³/₄% of the taxable use percentage of the *cost of each *low-cost asset you allocated to the pool for that year. Add those amounts.</p> <p>Step 2. Add to the step 1 amount 18³/₄% of the taxable use percentage of any amounts included in the second element of the *cost for that year of:</p> <ul style="list-style-type: none">(a) assets allocated to the pool for an earlier income year; and(b) *low-value assets allocated to the pool for the *current year. <p>Step 3. Add to the step 2 amount 37¹/₂% of the sum of:</p> <ul style="list-style-type: none">(a) the *closing pool balance for the previous income year; and(b) the taxable use percentage of the *opening adjustable values of *low-value assets, at the start of the income year, that you allocated to the pool for that year. <p>Step 4. The result is the decline in value of the *depreciating assets in the pool.</p>

- (2) The ***closing pool balance*** of a low-value pool for an income year is the sum of:

*To find definitions of asterisked terms, see the Dictionary, starting at section 995-1.

- (a) the *closing pool balance of the pool for the previous income year; and
- (b) the taxable use percentage of the *costs of *low-cost assets you allocated to the pool for that year; and
- (c) the taxable use percentage of the *opening adjustable values of any *low-value assets you allocated to the pool for that year as at the start of that year; and
- (d) the taxable use percentage of any amounts included in the second element of the cost for the income year of:
 - (i) assets allocated to the pool for an earlier income year; and
 - (ii) low-value assets allocated to the pool for the *current year;

less the decline in value of the *depreciating assets in the pool worked out under subsection (1).

Note: The closing pool balance may be reduced under section 40-445 if a balancing adjustment event happens.

40-445 Balancing adjustment events

- (1) If a *balancing adjustment event happens to a *depreciating asset in a low-value pool in an income year, the *closing pool balance for that year is reduced (but not below zero) by the taxable use percentage of the asset's *termination value.
- (2) If the sum of the *termination values, or the part of it, applicable under subsection (1) exceeds the *closing pool balance of the pool for that year, the excess is included in your assessable income.

40-450 Software development pools

- (1) You may choose to allocate amounts of expenditure you incur on *in-house software in an income year to a software development pool if it is expenditure on developing, or having another entity develop, computer software.

*To find definitions of asterisked terms, see the Dictionary, starting at section 995-1.

Chapter 2 Liability rules of general application

Part 2-10 Capital allowances: rules about deductibility of capital expenditure

Division 40 Capital allowances

Section 40-455

Note: You cannot allocate expenditure on in-house software to a software development pool if it is expenditure on acquiring computer software or a right to use computer software.

- (2) Once you choose to create a software development pool for an income year, any amounts of the kind referred to in subsection (1) you incur after the pool is created (whether in that income year or a later one) must be allocated to a software development pool.
- (3) However, an amount of expenditure on *in-house software can only be allocated to a software development pool if you intend to use the software solely for a *taxable purpose.
- (4) You must create a separate software development pool for each income year for which you incur amounts of the kind referred to in subsection (1).

40-455 How to work out your deduction

For all the expenditure on *in-house software in a software development pool that was incurred in a particular income year (*Year 1*), you get deductions in successive income years as follows:

Deductions allowed for software development pool		
	Column 1	Column 2
Item	Income year	Amount of expenditure you can deduct for that year
1	Year 1	Nil
2	Year 2	30%
3	Year 3	30%
4	Year 4	30%
5	Year 5	10%

*To find definitions of asterisked terms, see the Dictionary, starting at section 995-1.

40-460 Your assessable income includes consideration for pooled software

- (1) If expenditure on *in-house software is (or was) in your software development pool, your assessable income includes any amount you *derive as consideration in relation to the software.
- (2) However, subsection (1) does not apply if subsection 40-340(3) (roll-over relief) applies to the change.

Subdivision 40-F—Primary production depreciating assets

Guide to Subdivision 40-F

40-510 What this Subdivision is about

You can deduct amounts for capital expenditure on depreciating assets that are water facilities, horticultural plants, fodder storage assets or fencing assets.

The amount you can deduct is equal to the asset's decline in value during an income year (as measured under this Subdivision).

Table of sections

Operative provisions

40-515	Water facilities, horticultural plants, fodder storage assets and fencing assets
40-520	Meaning of <i>water facility</i> , <i>horticultural plant</i> , <i>fodder storage asset</i> and <i>fencing asset</i>
40-525	Conditions
40-530	When declines in value start
40-535	Meaning of <i>horticulture</i> and <i>commercial horticulture</i>
40-540	How you work out the decline in value for water facilities
40-545	How you work out the decline in value for horticultural plants
40-548	How you work out the decline in value for fodder storage assets
40-551	How you work out the decline in value for fencing assets

*To find definitions of asterisked terms, see the Dictionary, starting at section 995-1.

Section 40-515

- 40-555 Amounts you cannot deduct
- 40-560 Non-arm's length transactions
- 40-565 Extra deduction for destruction of a horticultural plant
- 40-570 How this Subdivision applies to partners and partnerships
- 40-575 Getting tax information if you acquire a horticultural plant

Operative provisions

40-515 Water facilities, horticultural plants, fodder storage assets and fencing assets

- (1) You can deduct an amount equal to the decline in value for an income year (as worked out under this Subdivision) of a *depreciating asset that is one of these:
 - (a) a *water facility;
 - (b) a *horticultural plant;
 - (c) a *fodder storage asset;
 - (d) a *fencing asset.

Note 1: Sections 40-540, 40-545, 40-548 and 40-551 show you how to work out the decline.

Note 2: Generally, only one taxpayer can deduct amounts for a depreciating asset. However, if you and another taxpayer jointly hold the asset, each of you deduct amounts for it: see section 40-35.

Conditions

- (2) However, the applicable condition in section 40-525 must be satisfied for the *depreciating asset.

Limit on deduction

- (3) You cannot deduct more in total than:
 - (a) for a *water facility—the amount of capital expenditure (disregarding expenditure that you cannot deduct because of section 26-100 (about water infrastructure improvement expenditure)) incurred on the facility; or

*To find definitions of asterisked terms, see the Dictionary, starting at section 995-1.

- (b) for a *horticultural plant—the amount of capital expenditure incurred on the plant; or
- (c) for a *fodder storage asset—the amount of capital expenditure incurred on the asset; or
- (d) for a *fencing asset—the amount of capital expenditure incurred on the asset.

Reduction of deduction: water facilities, fodder storage assets and fencing assets

- (4) You must reduce your deduction for a *water facility, *fodder storage asset or *fencing asset for an income year by the part of the decline in value of the facility or asset that is attributable to the period (if any) in the income year when it was:
 - (a) not wholly used in carrying on a *primary production business on land in Australia; or
 - (b) not wholly used for a *taxable purpose.
- (5) Paragraph (4)(a) does not apply to a *water facility if the expenditure incurred on the construction, manufacture, installation or acquisition of the water facility was incurred by an *irrigation water provider.

Meaning of irrigation water provider

- (6) An ***irrigation water provider*** is an entity whose *business is primarily and principally the supply (otherwise than by using a *motor vehicle) of water to entities for use in *primary production businesses on land in Australia.

*To find definitions of asterisked terms, see the Dictionary, starting at section 995-1.

Section 40-520

40-520 Meaning of *water facility*, *horticultural plant*, *fodder storage asset* and *fencing asset*

(1) A *water facility* is:

- (a) *plant or a structural improvement, or a repair of a capital nature, or an alteration, addition or extension, to plant or a structural improvement, that is primarily and principally for the purpose of conserving or conveying water; or
- (b) a structural improvement, or a repair of a capital nature, or an alteration, addition or extension, to a structural improvement, that is reasonably incidental to conserving or conveying water.

Example: Examples of a water facility include a dam, tank, tank stand, bore, well, irrigation channel, pipe, pump, water tower and windmill. Examples of things reasonably incidental to conserving or conveying water include a culvert, a fence to prevent live stock entering an irrigation channel and a bridge over an irrigation channel.

(2) A *horticultural plant* is a live plant or fungus that is cultivated or propagated for any of its products or parts.

(3) A *fodder storage asset* is an asset or a structural improvement, or a repair of a capital nature, or an alteration, addition or extension, to an asset or a structural improvement, that is primarily and principally for the purpose of storing fodder.

(4) A *fencing asset* is:

- (a) an asset or a structural improvement that is a fence; or
- (b) a repair of a capital nature, or an alteration, addition or extension, to a fence.

40-525 Conditions

Water facilities

(1) The capital expenditure you incurred on the construction, manufacture, installation or acquisition of the *water facility must have been incurred:

*To find definitions of asterisked terms, see the Dictionary, starting at section 995-1.

- (a) primarily and principally for the purpose of conserving or conveying water for use in a *primary production business that you conduct on land in Australia; or
- (b) for expenditure incurred by an *irrigation water provider—primarily and principally for the purpose of conserving or conveying water for use in primary production businesses conducted by other entities on land in Australia, being entities supplied with water by the irrigation water provider.

Note: If Division 250 applies to you and an asset that is a water facility:

- (a) if section 250-150 applies—the condition in this subsection is taken not to be satisfied for the facility to the extent specified under subsection 250-150(3); or
- (b) otherwise—the condition in this subsection is taken not to be satisfied for the facility.

Horticultural plants

(2) One of the conditions in this table must be satisfied:

Conditions relating to horticultural plants	
Item	Condition
1	You own the *horticultural plant and any holder of a lease, lesser interest or licence relating to the land does not carry on a *business of *horticulture on the land
2	The *horticultural plant is attached to land you hold under a lease, or a *quasi-ownership right granted by an *exempt Australian government agency or an *exempt foreign government agency, and: <ul style="list-style-type: none"> (a) the lease or quasi-ownership right enables you to carry on a *business of *horticulture on the land; and (b) any holder of a lesser interest or licence relating to the land does not carry on a *business of *horticulture on the land.
3	You: <ul style="list-style-type: none"> (a) hold a licence relating to the land to which the *horticultural plant is attached; and (b) carry on a *business of *horticulture on the land as a result of holding the licence.

*To find definitions of asterisked terms, see the Dictionary, starting at section 995-1.

Chapter 2 Liability rules of general application

Part 2-10 Capital allowances: rules about deductibility of capital expenditure

Division 40 Capital allowances

Section 40-530

Note: If Division 250 applies to you and an asset that is a horticultural plant:

- (a) if section 250-150 applies—a condition in this subsection is taken not to be satisfied for the plant to the extent specified under subsection 250-150(3); or
- (b) otherwise—the conditions in this subsection are taken not to be satisfied for the horticultural plant.

Fodder storage assets

- (3) The capital expenditure you incurred on the construction, manufacture, installation or acquisition of the *fodder storage asset must have been incurred primarily and principally for use in a *primary production business that you conduct on land in Australia.

Note: If Division 250 applies to you and an asset that is a fodder storage asset:

- (a) if section 250-150 applies—the condition in this subsection is taken not to be satisfied for the asset to the extent specified under subsection 250-150(3); or
- (b) otherwise—the condition in this subsection is taken not to be satisfied for the asset.

Fencing assets

- (4) The capital expenditure you incurred on the construction, manufacture, installation or acquisition of the *fencing asset must have been incurred primarily and principally for use in a *primary production business that you conduct on land in Australia.

Note: If Division 250 applies to you and an asset that is a fencing asset:

- (a) if section 250-150 applies—the condition in this subsection is taken not to be satisfied for the asset to the extent specified under subsection 250-150(3); or
- (b) otherwise—the condition in this subsection is taken not to be satisfied for the asset.

40-530 When declines in value start

- (1) A *water facility, *fodder storage asset or *fencing asset starts to decline in value in the income year in which you first incur expenditure on the facility or asset.

*To find definitions of asterisked terms, see the Dictionary, starting at section 995-1.

- (2) A *horticultural plant starts to decline in value in:
- (a) if you are the first entity to satisfy a condition in subsection 40-525(2) for the plant—the income year in which the first commercial season starts; or
 - (b) if not—the later of the income year in which you first satisfied that condition and the income year in which the first commercial season starts.

40-535 Meaning of *horticulture* and *commercial horticulture*

- (1) **Horticulture** includes:
- (a) propagation and cultivation of a *horticultural plant in any environment (whether natural or artificial); and
 - (b) propagation and cultivation of seeds, bulbs, spores and similar things; and
 - (c) propagation and cultivation of fungi.
- (2) Use for **commercial horticulture** means use for the *purpose of producing assessable income in a *business of *horticulture.

40-540 How you work out the decline in value for water facilities

- (1) The decline in value of a *water facility for the income year in which you incurred the expenditure is the amount of capital expenditure you incurred on the construction, manufacture, installation or acquisition of the water facility.
- (2) However, disregard expenditure that you cannot deduct because of section 26-100 (about water infrastructure improvement expenditure).

40-545 How you work out the decline in value for horticultural plants

- (1) The decline in value of a *horticultural plant for the income year in which it starts to decline in value is all of the capital expenditure attributable to the establishment of the plant if its *effective life is less than 3 years.

*To find definitions of asterisked terms, see the Dictionary, starting at section 995-1.

Section 40-545

- (2) You work out the decline in value for an income year of a *horticultural plant whose *effective life is 3 years or more in this way:

$$\text{Establishment expenditure} \times \frac{\text{Write-off days in income year}}{365} \times \text{Write-off rate}$$

where:

establishment expenditure is the amount of capital expenditure incurred that is attributable to the establishment of the *horticultural plant.

write-off days in income year is the number of days in the income year on which you satisfied a condition in subsection 40-525(2) for the plant and either used it for *commercial horticulture or held it ready for that use.

write-off rate is the rate shown in this table for the *horticultural plant according to its *effective life.

Write-off rate for horticultural plant		
Item	Effective life of:	The write-off rate is:
1	3 to fewer than 5 years	40%
2	5 to fewer than 6 ² / ₃ years	27%
3	6 ² / ₃ to fewer than 10 years	20%
4	10 to fewer than 13 years	17%
5	13 to fewer than 30 years	13%
6	30 years or more	7%

Limit on write-off days

- (3) Disregard your use of the *horticultural plant on a day outside the period that:
- (a) starts when the plant *can* first be used for *commercial horticulture; and

*To find definitions of asterisked terms, see the Dictionary, starting at section 995-1.

(b) extends for the time shown in this table (depending on the plant's *effective life).

Period after which you cannot count use of horticultural plant		
Item	Effective life:	Time limit:
1	3 to fewer than 5 years	2 years and 183 days
2	5 to fewer than 6 ² / ₃ years	3 years and 257 days
3	6 ² / ₃ to fewer than 10 years	5 years
4	10 to fewer than 13 years	5 years and 323 days
5	13 to fewer than 30 years	7 years and 253 days
6	30 years or more	14 years and 105 days

40-548 How you work out the decline in value for fodder storage assets

The decline in value of a *fodder storage asset for the income year in which you incurred the expenditure is the amount of capital expenditure you incurred on the construction, manufacture, installation or acquisition of the fodder storage asset.

40-551 How you work out the decline in value for fencing assets

The decline in value of a *fencing asset for the income year in which you incurred the expenditure is the amount of capital expenditure you incurred on the construction, manufacture, installation or acquisition of the fencing asset.

40-555 Amounts you cannot deduct

Water facilities

- (1) You cannot deduct an amount for any income year for capital expenditure on the acquisition of a *water facility if any entity has deducted or can deduct an amount under this Subdivision for any income year for earlier capital expenditure on:
 - (a) the construction or manufacture of the facility; or

*To find definitions of asterisked terms, see the Dictionary, starting at section 995-1.

Section 40-555

- (b) a previous acquisition of the facility.

Note: A depreciating asset and a repair of a capital nature or an alteration, addition or extension to that asset that is a water facility are not the same depreciating asset for the purposes of section 40-50 and this Subdivision: see section 40-53.

Horticultural plants

- (3) In working out your deduction under this Subdivision for a *horticultural plant, disregard expenditure incurred:
 - (a) in draining swamp or low-lying land; or
 - (b) in clearing land.

Fodder storage assets

- (4) You cannot deduct an amount for any income year for capital expenditure on the acquisition of a *fodder storage asset if any entity has deducted or can deduct an amount under this Subdivision for any income year for earlier capital expenditure on:
 - (a) the construction or manufacture of the asset; or
 - (b) a previous acquisition of the asset.

Note: A depreciating asset and a repair of a capital nature or an alteration, addition or extension to that asset that is a fodder storage asset are not the same depreciating asset for the purposes of section 40-50 and this Subdivision: see section 40-53.

Fencing assets

- (5) You cannot deduct an amount for any income year for capital expenditure on the acquisition of a *fencing asset if any entity has deducted or can deduct an amount under this Subdivision for any income year for earlier capital expenditure on:
 - (a) the construction or manufacture of the fencing asset; or
 - (b) a previous acquisition of the fencing asset.

Note: A depreciating asset and a repair of a capital nature or an alteration, addition or extension to that asset that is a fencing asset are not the same depreciating asset for the purposes of section 40-50 and this Subdivision: see section 40-53.

*To find definitions of asterisked terms, see the Dictionary, starting at section 995-1.

- (6) You cannot deduct an amount for any income year for capital expenditure on a *fencing asset to the extent that any entity has deducted or can deduct the amount under subsection 40-630(1) (about landcare operations).
- (7) You cannot deduct an amount for any income year for capital expenditure on a *fencing asset if the fencing asset is (or is a repair, alteration, addition or extension to):
 - (a) a stockyard or pen; or
 - (b) a portable fence.

40-560 Non-arm's length transactions

If you incurred capital expenditure under an *arrangement and:

- (a) there is at least one other party to the arrangement with whom you did not deal at *arm's length; and
 - (b) apart from this section, the amount of the expenditure would be more than the *market value of what it was for;
- the amount of expenditure you take into account under this Subdivision is that market value.

40-565 Extra deduction for destruction of a horticultural plant

- (1) You can deduct the amount worked out under subsection (2) for a *horticultural plant for an income year if its *effective life is 3 years or more and it is destroyed during the income year while you own it and use it for *commercial horticulture.
- (2) Work out your deduction as follows:

Method statement

Step 1. Work out the total of the amounts you could have deducted under this Subdivision for the *horticultural plant for the period:

- (a) starting when the plant could first be used for *commercial horticulture; and

*To find definitions of asterisked terms, see the Dictionary, starting at section 995-1.

Section 40-570

(b) ending when it was destroyed;

assuming that, during that period, you satisfied a condition in section 40-525 for the plant and used it for commercial horticulture.

Step 2. Subtract from the capital expenditure that is attributable to the establishment of the *horticultural plant:

(a) the result from step 1; and

(b) any amount you received (under an insurance policy or otherwise) for the destruction.

The remaining amount (if any) is your deduction under subsection (1).

(3) This deduction is in addition to any deduction for the income year under section 40-545.

40-570 How this Subdivision applies to partners and partnerships

(1) This section applies to allocate expenditure to you for the purposes of this Subdivision if you were a partner in a partnership when it incurred capital expenditure during an income year.

(2) For the purposes of this Subdivision, you are taken to have incurred during that income year:

(a) the amount of the expenditure that the partners agreed you should bear; or

(b) if there was no such agreement—the proportion of the expenditure equal to the proportion of your individual interest in the net income or partnership loss of the partnership for that income year.

(3) Disregard this Subdivision when working out the net income or partnership loss of the partnership under section 90 of the *Income Tax Assessment Act 1936*.

*To find definitions of asterisked terms, see the Dictionary, starting at section 995-1.

40-575 Getting tax information if you acquire a horticultural plant

- (1) If you begin to satisfy a condition in section 40-525 for a *horticultural plant, you may give the last entity (if any) that satisfied such a condition for the plant a written notice requiring the entity to give you any or all of the following information:
 - (a) the amount of establishment expenditure for the plant;
 - (b) if the entity used the plant's *effective life to work out the decline in value of the plant—its effective life and the day on which it could first be used for *commercial horticulture.
- (2) The notice must:
 - (a) be given within 60 days of your beginning to satisfy that condition; and
 - (b) specify a period of at least 60 days within which the information must be given; and
 - (c) set out the effect of subsection (3).

Note: Subsections (4) and (5) explain how this subsection operates if the last owner is a partnership.

Requirement to comply with notice

- (3) The entity to whom the notice is given must not intentionally refuse or fail to comply with the notice.

Penalty: 10 penalty units.

Giving the notice to a partnership

- (4) If the entity to whom the notice is given is a partnership:
 - (a) you may give it to the partnership by giving it to any of the partners (this does not limit how else you can give it); and
 - (b) the obligation to comply with the notice is imposed on each of the partners (not on the partnership), but may be discharged by any of them.
- (5) A partner must not intentionally refuse or fail to comply with that obligation, unless another partner has already complied with it.

*To find definitions of asterisked terms, see the Dictionary, starting at section 995-1.

Section 40-625

Penalty: 10 penalty units.

Limits on giving a notice

- (6) Only one notice can be given in relation to the same *horticultural plant.

Subdivision 40-G—Capital expenditure of primary producers and other landholders

Guide to Subdivision 40-G

40-625 What this Subdivision is about

You can deduct amounts for capital expenditure you incur:

- on landcare operations; or
- on electricity connections or telephone lines.

Table of sections

Operative provisions

40-630	Landcare operations
40-635	Meaning of <i>landcare operation</i>
40-640	Meaning of <i>approved management plan</i>
40-645	Electricity and telephone lines
40-650	Amounts you cannot deduct under this Subdivision
40-655	Meaning of <i>connecting power to land or upgrading the connection and metering point</i>
40-660	Non-arm's length transactions
40-665	How this Subdivision applies to partners and partnerships
40-670	Approval of persons as farm consultants
40-675	Review of decisions relating to approvals

*To find definitions of asterisked terms, see the Dictionary, starting at section 995-1.

Operative provisions

40-630 Landcare operations

- (1) You can deduct capital expenditure you incur at a time in an income year on a *landcare operation for:
- (a) land in Australia you use at the time for carrying on a *primary production business; or
 - (b) rural land in Australia you use at the time for carrying on a *business for a *taxable purpose from the use of that land (except a business of *mining and quarrying operations).

- Note: If Division 250 applies to you and an asset that is land:
- (a) if section 250-150 applies—you are taken not to be using the land for the purpose of carrying on a primary production business, or a business for the purpose of producing assessable income from the use of rural land (except a business of mining and quarrying operations), to the extent specified under subsection 250-150(3); or
 - (b) otherwise—you are taken not to be using the land for such a purpose.

- (1A) A *rural land irrigation water provider can deduct capital expenditure it incurs at a time in an income year on a *landcare operation for:
- (a) land in Australia that other entities use at the time for carrying on *primary production businesses; or
 - (b) rural land in Australia that other entities use at the time for carrying on *businesses for a *taxable purpose from the use of that land (except a business of *mining and quarrying operations);
- being entities supplied with water by the rural land irrigation water provider.

- (1B) A **rural land irrigation water provider** is:
- (a) an *irrigation water provider; or
 - (b) an entity whose *business is primarily and principally the supply (otherwise than by using a *motor vehicle) of water to entities for use in carrying on *businesses (except businesses

*To find definitions of asterisked terms, see the Dictionary, starting at section 995-1.

Section 40-630

of *mining and quarrying operations) using rural land in Australia.

Exception: plant

- (2) However, you cannot deduct an amount under this Subdivision for capital expenditure on *plant, except:
- (a) a fence erected for a purpose described in paragraph 40-635(1)(a) or (b); or
 - (b) a dam or structural improvement (except a fence) covered by paragraph (1)(c), (d), (e) or (f) of the definition of *plant* in section 45-40.
- (2A) In applying paragraph (2)(b) to capital expenditure incurred by a *rural land irrigation water provider on a dam or structural improvement, the requirement in paragraph 45-40(1)(c) that the land on which the dam or structural improvement is situated be used for agricultural or pastoral operations is to be disregarded.

Exception: deduction available under Subdivision 40-F

- (2B) A *rural land irrigation water provider cannot deduct an amount under this Subdivision for capital expenditure if the entity can deduct an amount for that expenditure under Subdivision 40-F.

Exception: deduction available under Subdivision 40-J

- (2C) You cannot deduct an amount under this Subdivision for capital expenditure if any entity can deduct an amount for that expenditure for any income year under Subdivision 40-J.

Reduction of deduction

- (3) You must reduce your deduction by a reasonable amount to reflect your use of the land in the income year after the time when you incurred the expenditure for a purpose other than the purpose of carrying on:
- (a) a *primary production business; or

*To find definitions of asterisked terms, see the Dictionary, starting at section 995-1.

- (b) a *business for the *purpose of producing assessable income from the use of rural land (except a business of *mining and quarrying operations).
- (4) Subsection (3) does not apply to expenditure incurred by a *rural land irrigation water provider. Instead, a rural land irrigation water provider must reduce its deduction in relation to particular land by a reasonable amount to reflect an entity's use of the land in the income year after the rural land irrigation water provider incurred the expenditure for a purpose other than a *taxable purpose.

40-635 Meaning of *landcare operation*

- (1) ***Landcare operation*** for land means:
 - (a) erecting a fence to separate different land classes on the land in accordance with an *approved management plan for the land; or
 - (b) erecting a fence on the land primarily and principally for the purpose of excluding animals from an area affected by land degradation:
 - (i) to prevent or limit extension or worsening of land degradation in the area; and
 - (ii) to help reclaim the area; or
 - (c) constructing a levee or a similar improvement on the land; or
 - (d) constructing drainage works on the land primarily and principally for the purpose of controlling salinity or assisting in drainage control; or
 - (e) an operation primarily and principally for the purpose of:
 - (i) eradicating or exterminating from the land animals that are pests; or
 - (ii) eradicating, exterminating or destroying plant growth detrimental to the land; or
 - (iii) preventing or fighting land degradation (except by erecting fences on the land); or
 - (f) a repair of a capital nature, or an alteration, addition or extension, to an asset described in paragraph (a), (b), (c) or

*To find definitions of asterisked terms, see the Dictionary, starting at section 995-1.

Section 40-640

(d) or an extension of an operation described in paragraph (e); or

- (g) constructing a structural improvement, or a repair of a capital nature, or an alteration, addition or extension, to a structural improvement, that is reasonably incidental to an asset described in paragraph (c) or (d).

Note: A depreciating asset and a repair of a capital nature or an alteration, addition or extension to that asset are not the same asset for the purposes of section 40-50 and this Subdivision: see section 40-53.

- (2) Paragraph (1)(d) does not apply to an operation draining swamp or low-lying land.

40-640 Meaning of *approved management plan*

An *approved management plan* for *land is a plan that:

- (a) shows the different classes within the land and the location of any fencing needed to separate any of the land classes to prevent land degradation; and
- (b) describes the kind of fencing and how it will prevent land degradation; and
- (c) has been prepared by, or approved in writing as a suitable plan for the land by:
- (i) an officer of an *Australian government agency responsible for land conservation who has authority to do so; or
 - (ii) an individual who was at the time approved as a farm consultant under this Subdivision.

40-645 Electricity and telephone lines

- (1) You can deduct amounts for capital expenditure you incur on *connecting power to land or upgrading the connection if, when you incur the expenditure:
- (a) you have an interest in the land or are a share-farmer carrying on a *business on the land; and

*To find definitions of asterisked terms, see the Dictionary, starting at section 995-1.

- (b) you or another entity intends to use some or all of the electricity to be supplied as a result of the expenditure in carrying on a business on the land for a *taxable purpose at a time when you have an interest in the land or are a share-farmer carrying on a business on the land.
- (2) You can also deduct amounts for capital expenditure you incur on a telephone line on or extending to land if, when you incurred the expenditure:
- (a) a *primary production business was carried on the land; and
- (b) you had an interest in the land or you were a share-farmer carrying on a primary production business on the land.
- (3) The amount you can deduct is 10% of the expenditure:
- (a) for the income year in which you incur it; and
- (b) for each of the next 9 income years.

Note 1: Various provisions may reduce the amount you can deduct or stop you deducting. For example, see:

- Division 26 (limiting deductions generally); and
- section 40-650 (specifying expenditure you cannot deduct under this Subdivision); and
- Division 245 (which may affect your entitlement to a deduction if your debts are forgiven).

Note 2: If you recoup an amount of the expenditure, the amount will be included in your assessable income. See Subdivision 20-A.

40-650 Amounts you cannot deduct under this Subdivision

- (1) You cannot deduct amounts for capital expenditure you incur on *connecting power to land or upgrading the connection if, during the 12 months after electricity is first supplied to the land as a result of the expenditure, no electricity supplied as a result of the expenditure is used in carrying on a *business on the land for a *taxable purpose.
- (2) If you deducted an amount for any income year under this Subdivision for the expenditure, your assessment for that income

*To find definitions of asterisked terms, see the Dictionary, starting at section 995-1.

Section 40-650

year may be amended under section 170 of the *Income Tax Assessment Act 1936* to disallow the deduction.

- (3) You cannot deduct an amount for capital expenditure you incur on *connecting power to land or upgrading the connection for:
- (a) expenditure in providing water, light or power for use on, access to or communication with the site of *mining and quarrying operations; or
 - (b) a contribution to the cost of providing water, light or power for those operations.
- (4) You cannot deduct an amount for any income year for your capital expenditure on a part of a telephone line if:
- (a) any entity has deducted, or can deduct, an amount for any income year for the cost of that part under a provision of this Act (except this Subdivision); or
 - (b) the cost of that part has been, or must be, taken into account in working out:
 - (i) the amount of any entity's deduction (including a deduction for a *depreciating asset) for any income year under a provision of this Act (except this Subdivision); or
 - (ii) the net income, or partnership loss, of a partnership under section 90 of the *Income Tax Assessment Act 1936*.
- (5) However, you can deduct an amount under this Subdivision for your expenditure on a part of a telephone line even if:
- (a) an entity that worked on installing that part has deducted, or can deduct, an amount relating to that part for any income year under this Act (except this Subdivision); or
 - (b) the cost of that part has been, or must be, taken into account:
 - (i) in working out the amount of such an entity's deduction for any income year under a provision of this Act (except this Subdivision); or

*To find definitions of asterisked terms, see the Dictionary, starting at section 995-1.

- (ii) under section 90 of the *Income Tax Assessment Act 1936* in working out the net income, or partnership loss, of a partnership that worked on installing that part.
- (6) Subsection (5) has effect whether the entity did the work itself or through one or more employees or *agents.
- (7) If you can deduct, or have deducted, an amount for any income year under section 40-645 for your expenditure:
 - (a) an entity cannot deduct an amount for any income year under a provision of this Act (except this Subdivision) for the expenditure; and
 - (b) the expenditure cannot be taken into account to work out the amount of an entity's deduction for any income year under a provision of this Act (except this Subdivision).
- (8) Subsection (7) also applies in working out the net income, or partnership loss, of a partnership under section 90 of the *Income Tax Assessment Act 1936*.

40-655 Meaning of *connecting power to land or upgrading the connection and metering point*

- (1) Each of these operations is ***connecting power to land or upgrading the connection***:
 - (a) connecting a mains electricity cable to a *metering point on the land (whether or not the point from which the cable is connected is on the land);
 - (b) providing or installing equipment designed to measure the amount of electricity supplied through a mains electricity cable to a metering point on the land;
 - (c) providing or installing equipment for use directly in connection with the supply of electricity through a mains electricity cable to a metering point on the land;
 - (d) work to increase the amount of electricity that can be supplied through a mains electricity cable to a metering point on the land;

*To find definitions of asterisked terms, see the Dictionary, starting at section 995-1.

Section 40-660

- (e) work to modify or replace equipment designed to measure the amount of electricity supplied through a mains electricity cable to a metering point on the land, if the modification or replacement results from increasing the amount of electricity supplied to the land;
 - (f) work to modify or replace equipment for use directly in connection with the supply of electricity through a mains electricity cable to the land, if the modification or replacement results from increasing the amount of electricity supplied to the land;
 - (g) work carried out as a result of a contribution to the cost of a project consisting of the connection of mains electricity facilities to that land and other land.
- (2) However, an operation described in subsection (1) done in the course of replacing or relocating mains electricity cable or equipment is **connecting power to land or upgrading the connection** only if done to increase the amount of electricity that can be supplied to a *metering point on the land.
- (3) A **metering point** on land is a point where consumption of electricity supplied to the land through a mains electricity cable is measured.

40-660 Non-arm's length transactions

If you incurred capital expenditure under an *arrangement and:

- (a) there is at least one other party to the arrangement with whom you did not deal at *arm's length; and
 - (b) apart from this section, the amount of the expenditure would be more than the *market value of what it was for;
- the amount of expenditure you take into account under this Subdivision is that market value.

*To find definitions of asterisked terms, see the Dictionary, starting at section 995-1.

40-665 How this Subdivision applies to partners and partnerships

- (1) This section applies to allocate expenditure to you for the purposes of this Subdivision if you were a partner in a partnership when it incurred capital expenditure during an income year.
- (2) For the purposes of this Subdivision, you are taken to have incurred during that income year:
 - (a) the amount of the expenditure that the partners agreed you should bear; or
 - (b) if there was no such agreement—the proportion of the expenditure equal to the proportion of your individual interest in the net income or partnership loss of the partnership for that income year.
- (3) Disregard this Subdivision when working out the net income or partnership loss of the partnership under section 90 of the *Income Tax Assessment Act 1936*.

40-670 Approval of persons as farm consultants

- (1) A person may be approved in writing as a farm consultant by:
 - (a) the *Agriculture Secretary; or
 - (b) an officer of the *Agriculture Department who has been authorised in writing by the Agriculture Secretary to approve persons as farm consultants.

Note: This subsection also allows the approval of an individual as a farm consultant to be revoked. See subsection 33(3) of the *Acts Interpretation Act 1901*.

- (2) The following matters must be taken into account when deciding whether to approve a person as a farm consultant:
 - (a) the person's qualifications, experience and knowledge relating to *land conservation and farm management;
 - (b) the person's standing in the professional community;
 - (c) any other relevant matters.

*To find definitions of asterisked terms, see the Dictionary, starting at section 995-1.

Section 40-675

40-675 Review of decisions relating to approvals

A person may apply to the *AAT for review of a decision (as defined in the *Administrative Appeals Tribunal Act 1975*):

- (a) to refuse to approve the person as a farm consultant; or
- (b) to revoke the approval of the person as a farm consultant.

Subdivision 40-H—Capital expenditure that is immediately deductible

Guide to Subdivision 40-H

40-725 What this Subdivision is about

You get an immediate deduction for certain capital expenditure on:

- exploration or prospecting; and
- rehabilitation of mining or quarrying sites; and
- paying petroleum resource rent tax; and
- environmental protection activities.

Table of sections

Operative provisions

40-730	Deduction for expenditure on exploration or prospecting
40-735	Deduction for expenditure on mining site rehabilitation
40-740	Meaning of <i>ancillary activities</i> and <i>mining building site</i>
40-745	No deduction for certain expenditure
40-750	Deduction for payments of petroleum resource rent tax
40-755	Environmental protection activities
40-760	Limits on deductions from environmental protection activities
40-765	Non-arm's length transactions

*To find definitions of asterisked terms, see the Dictionary, starting at section 995-1.

Operative provisions

40-730 Deduction for expenditure on exploration or prospecting

- (1) You can deduct expenditure you incur in an income year on *exploration or prospecting for *minerals, or quarry materials, obtainable by *mining and quarrying operations if, for that expenditure, you satisfy one or more of these paragraphs:
- (a) you carried on mining and quarrying operations;
 - (b) it would be reasonable to conclude you proposed to carry on such operations;
 - (c) you carried on a *business of, or a business that included, exploration or prospecting for minerals or quarry materials obtainable by such operations, and the expenditure was necessarily incurred in carrying on that business.
- Note: If Division 250 applies to you and an asset that is land:
- (a) if section 250-150 applies—you cannot deduct expenditure you incur in relation to the land to the extent specified under subsection 250-150(3); or
 - (b) otherwise—you cannot deduct such expenditure.
- (2) However, you cannot deduct expenditure under subsection (1) if it is expenditure on:
- (a) development drilling for *petroleum; or
 - (b) operations in the course of working a mining property, quarrying property or petroleum field.
- (3) Also, you cannot deduct expenditure under subsection (1) to the extent that it forms part of the *cost of a *depreciating asset.

Definitions

- (4) ***Exploration or prospecting*** includes:
- (a) for mining in general, and quarrying:
 - (i) geological mapping, geophysical surveys, systematic search for areas containing *minerals (except *petroleum) or quarry materials, and search by drilling

*To find definitions of asterisked terms, see the Dictionary, starting at section 995-1.

Section 40-730

or other means for such minerals or materials within those areas; and

- (ii) search for ore within, or near, an ore-body or search for quarry materials by drives, shafts, cross-cuts, winzes, rises and drilling; and

(b) for petroleum mining:

- (i) geological, geophysical and geochemical surveys; and
- (ii) exploration drilling and appraisal drilling; and

(c) feasibility studies to evaluate the economic feasibility of mining minerals or quarry materials once they have been discovered; and

(d) obtaining *mining, quarrying or prospecting information associated with the search for, and evaluation of, areas containing minerals or quarry materials.

(5) **Minerals** includes *petroleum.

(6) **Petroleum** means:

(a) any naturally occurring hydrocarbon or naturally occurring mixture of hydrocarbons, whether in a gaseous, liquid or solid state; or

(b) any naturally occurring mixture of:

- (i) one or more hydrocarbons, whether in a gaseous, liquid or solid state; and
- (ii) one or more of the following: hydrogen sulphide, nitrogen, helium or carbon dioxide;

whether or not that substance has been returned to a natural reservoir.

(7) **Mining and quarrying operations** means:

(a) mining operations on a mining property for extracting *minerals (except *petroleum) from their natural site; or

(b) mining operations for the purpose of obtaining petroleum; or

(c) quarrying operations on a quarrying property for extracting quarry materials from their natural site;

for the *purpose of producing assessable income.

*To find definitions of asterisked terms, see the Dictionary, starting at section 995-1.

- (8) ***Mining, quarrying or prospecting information*** is geological, geophysical or technical information that:
- (a) relates to the presence, absence or extent of deposits of *minerals or quarry materials in an area; or
 - (b) is likely to help in determining the presence, absence or extent of such deposits in an area.

40-735 Deduction for expenditure on mining site rehabilitation

- (1) You can deduct for an income year expenditure you incur in that year to the extent it is on *mining site rehabilitation of:
- (a) a site on which you:
 - (i) carried on *mining and quarrying operations; or
 - (ii) conducted *exploration or prospecting; or
 - (iii) conducted *ancillary mining activities; or
 - (b) a *mining building site.
- Note 1: If an amount of the expenditure is recouped, the amount may be included in your assessable income: see Subdivision 20-A.
- Note 2: If Division 250 applies to you and an asset that is land:
- (a) if section 250-150 applies—you cannot deduct expenditure you incur in relation to the land to the extent specified under subsection 250-150(3); or
 - (b) otherwise—you cannot deduct such expenditure.
- (2) However, a provision of this Act (except Division 8 (which is about deductions)) that expressly prevents or restricts the operation of that Division applies in the same way to this section.
- (3) However, you cannot deduct expenditure under subsection (1) to the extent that it forms part of the *cost of a *depreciating asset.
- (4) ***Mining site rehabilitation*** is an act of restoring or rehabilitating a site or part of a site to, or to a reasonable approximation of, the condition it was in before *mining and quarrying operations, *exploration or prospecting or *ancillary mining activities were first started on the site, whether by you or by someone else.

*To find definitions of asterisked terms, see the Dictionary, starting at section 995-1.

Section 40-740

- (5) *Partly* restoring or rehabilitating such a site counts as **mining site rehabilitation** (even if you had no intention of completing the work).
- (6) For a *mining building site, the time when *ancillary mining activities were first started on the site is the earliest time when the buildings, improvements or *depreciating assets concerned were located on the site.

40-740 Meaning of *ancillary mining activities* and *mining building site*

- (1) Any of the following are **ancillary mining activities**:
 - (a) preparing a site for you to carry on *mining and quarrying operations;
 - (b) providing water, light or power for, access to, or communications with, a site on which you carry on, or will carry on, mining and quarrying operations;
 - (c) *minerals treatment of *minerals or minerals treatment of quarry materials, obtained by you in carrying on mining and quarrying operations;
 - (d) storing (whether before or after minerals treatment) such minerals, *petroleum or quarry materials in relation to the operation of a *depreciating asset for use primarily and principally in treating such minerals or quarry materials;
 - (e) liquefying natural gas obtained from mining and quarrying operations you carry on.
- (2) A **mining building site** is a site, or a part of a site, where there are *depreciating assets that are or were necessary for you to carry on *mining and quarrying operations. However, a **mining building site** does not include anything covered by the definition of **housing and welfare**.

40-745 No deduction for certain expenditure

Expenditure on these things is not deductible under section 40-735:

*To find definitions of asterisked terms, see the Dictionary, starting at section 995-1.

- (a) acquiring land or an interest in land or a right, power or privilege to do with land;
- (b) a bond or security, however described, for performing *mining site rehabilitation;
- (c) *housing and welfare.

40-750 Deduction for payments of petroleum resource rent tax

- (1) You can deduct a payment of *petroleum resource rent tax, or an *instalment of petroleum resource rent tax, that you make in an income year.

Note 1: If an amount of the expenditure is recouped, the amount may be included in your assessable income: see Subdivision 20-A.

Note 2: If Division 250 applies to you and an asset:

- (a) if section 250-150 applies—you cannot deduct expenditure you incur in relation to the asset to the extent specified under subsection 250-150(3); or
 - (b) otherwise—you cannot deduct such expenditure.
- (2) You cannot deduct under subsection (1) a payment that you make under paragraph 99(c) of the *Petroleum Resource Rent Tax Assessment Act 1987*.
- (3) These amounts are included in your assessable income for the income year in which they are refunded, credited, paid or applied:
- (a) an amount the Commissioner pays you in total or partial discharge of a debt of the kind referred to in subsection 47(1) of the *Petroleum Resource Rent Tax Assessment Act 1987*; or
 - (b) an amount the Commissioner applies under subsection 47(2) of the *Petroleum Resource Rent Tax Assessment Act 1987* in total or partial discharge of a liability you have.

40-755 Environmental protection activities

- (1) You can deduct expenditure you incur in an income year for the sole or dominant purpose of carrying on *environmental protection activities.

Note: If Division 250 applies to you and an asset that is land:

*To find definitions of asterisked terms, see the Dictionary, starting at section 995-1.

Section 40-755

- (a) if section 250-150 applies—you cannot deduct expenditure you incur in relation to the land to the extent specified under subsection 250-150(3); or
 - (b) otherwise—you cannot deduct such expenditure.
- (2) **Environmental protection activities** are any of the following activities that are carried on by or for you:
- (a) preventing, fighting or remedying:
 - (i) pollution resulting, or likely to result, from *your earning activity; or
 - (ii) pollution of or from the site of your earning activity; or
 - (iii) pollution of or from a site where an entity was carrying on any *business that you have acquired and carry on substantially unchanged as your earning activity;
 - (b) treating, cleaning up, removing or storing:
 - (i) waste resulting, or likely to result, from your earning activity; or
 - (ii) waste that is on or from the site of *your earning activity; or
 - (iii) waste that is on or from a site where an entity was carrying on any business that you have acquired and carry on substantially unchanged as your earning activity.
- No other activities are environmental protection activities.
- (3) **Your earning activity** is an activity you carried on, carry on, or propose to carry on:
- (a) for the *purpose of producing assessable income for an income year (except a *net capital gain); or
 - (b) for the purpose of *exploration or prospecting; or
 - (c) for the purpose of *mining site rehabilitation; or
 - (d) for purposes that include one or more of those purposes.
- (4) If *your earning activity is:
- (a) leasing a site you own; or
 - (b) granting a *right to use a site you own or control; or
 - (c) a similar activity involving a site;

*To find definitions of asterisked terms, see the Dictionary, starting at section 995-1.

that site is taken to be the site of your earning activity.

Note: This means you can deduct your expenditure on environmental protection activities relating to the site, even if the pollution or waste is caused by another entity that uses the site.

40-760 Limits on deductions from environmental protection activities

Expenditure you cannot deduct

- (1) You cannot deduct an amount under section 40-755 for an income year for:
 - (a) expenditure for acquiring land; or
 - (b) capital expenditure for constructing a building, structure or structural improvement; or
 - (c) capital expenditure for constructing an extension, alteration or improvement to a building, structure or structural improvement; or
 - (d) a bond or security (however described) for performing *environmental protection activities; or
 - (e) expenditure to the extent that you can deduct an amount for it under a provision of this Act outside this Subdivision.
- Note: You may be able to deduct expenditure described in paragraph (1)(b) or (c) under Division 43 (which deals with capital works).
- (2) In particular, you cannot deduct under section 40-755 expenditure to the extent that you incur it on carrying out an activity for environmental impact assessment of your project.
- (3) However, a provision of this Act (except Division 8 (which is about deductions)) that expressly prevents or restricts the operation of that Division applies in the same way to section 40-755.

40-765 Non-arm's length transactions

If you incurred capital expenditure under an *arrangement and:

*To find definitions of asterisked terms, see the Dictionary, starting at section 995-1.

Chapter 2 Liability rules of general application

Part 2-10 Capital allowances: rules about deductibility of capital expenditure

Division 40 Capital allowances

Section 40-825

- (a) there is at least one other party to the arrangement with whom you did not deal at *arm's length; and
 - (b) apart from this section, the amount of the expenditure would be more than the *market value of what it was for;
- the amount of expenditure you take into account under this Subdivision is that market value.

Subdivision 40-I—Capital expenditure that is deductible over time

Guide to Subdivision 40-I

40-825 What this Subdivision is about

You can deduct amounts for certain capital expenditure associated with projects you carry on. You deduct the amounts over the life of the project using a pool.

You can also deduct amounts for certain business related costs. You deduct these amounts over 5 years (or immediately in the case of some start-up expenses for small businesses) if the amounts are not otherwise taken into account and are not denied a deduction.

Table of sections

Operative provisions

40-830	Project pools
40-832	Project pools for post-9 May 2006 projects
40-835	Reduction of deduction
40-840	Meaning of <i>project amount</i>
40-845	Project life
40-855	When you start to deduct amounts for a project pool
40-860	Meaning of <i>mining capital expenditure</i>
40-865	Meaning of <i>transport capital expenditure</i>
40-870	Meaning of <i>transport facility</i>
40-875	Meaning of <i>processed minerals</i> and <i>minerals treatment</i>

*To find definitions of asterisked terms, see the Dictionary, starting at section 995-1.

- 40-880 Business related costs
40-885 Non-arm's length transactions

Operative provisions

40-830 Project pools

- (1) You can allocate *project amounts to a project pool.
- (2) You can deduct amounts for *project amounts that are allocated to the project pool.
- (3) You calculate your deduction for an income year for a project pool in this way:

$$\frac{\text{Pool value} \times 150\%}{\text{DV project pool life}}$$

where:

DV project pool life is:

- (a) the *project life of the project; or
- (b) if its project life has been recalculated—its most recently recalculated project life.

pool value is:

- (a) for the first income year that a *project amount is allocated to the pool—the sum of the project amounts allocated to the pool for that year; or
- (b) for a later income year—the sum of the pool's *closing pool value for the previous income year and any project amounts allocated to the pool for the later year.

Note: The calculation is made under subsection 40-832(3) for project amounts incurred on or after 10 May 2006 for projects that start to operate on or after that day.

- (4) If, in an income year, you abandon, sell or otherwise dispose of a project for which you have a project pool, you can deduct for that year the sum of the pool's *closing pool value for the previous

*To find definitions of asterisked terms, see the Dictionary, starting at section 995-1.

Section 40-832

income year and any *project amounts allocated to the pool for the income year.

- (5) Your assessable income for that income year includes any amount you receive for the abandonment, sale or other disposal.
- (6) Your assessable income for an income year includes other capital amounts that you *derive in that year in relation to a *project amount allocated to your project pool or in relation to something on which the project amount is expended.
- (7) The ***closing pool value*** of a project pool for an income year is:
 - (a) for the first income year that a *project amount is allocated to the pool—the sum of the project amounts allocated to the pool for that year less the amount you could deduct for the pool for that year (apart from section 40-835); or
 - (b) for a later income year—the sum of the pool’s *closing pool value for the previous income year and any project amounts allocated to the pool for the later year less the amount you could deduct for the pool for the later year (apart from section 40-835).
- (8) Your deduction for an income year cannot be more than the amount of the component “pool value” in the formula in subsection (3) for that year.

40-832 Project pools for post-9 May 2006 projects

- (1) You calculate your deduction for an income year for a project pool in this way if the project pool contains only *project amounts incurred on or after 10 May 2006 for projects that start to operate on or after that day:

$$\frac{\text{Pool value} \times 200\%}{\text{DV project pool life}}$$

where:

*To find definitions of asterisked terms, see the Dictionary, starting at section 995-1.

DV project pool life has the same meaning as in subsection 40-830(3).

pool value has the same meaning as in subsection 40-830(3).

- (2) If, in an income year, you abandon, sell or otherwise dispose of a project for which you have a project pool, you can deduct for that year the sum of the pool's *closing pool value for the previous income year and any *project amounts allocated to the pool for the income year.
- (3) Your assessable income for that income year includes any amount you receive for the abandonment, sale or other disposal.
- (4) Your assessable income for an income year includes other capital amounts that you *derive in that year in relation to a *project amount allocated to your project pool or in relation to something on which the project amount is expended.
- (5) Your deduction for an income year cannot be more than the amount of the component "pool value" in the formula in subsection (1) for that year.

40-835 Reduction of deduction

You must reduce your deduction under section 40-830 or 40-832 for an income year by a reasonable amount for the extent (if any) to which the project operates in the year for purposes other than *taxable purposes.

- Note: If Division 250 applies to you and an asset:
- (a) if section 250-150 applies—you are taken not to be using the asset for taxable purposes to the extent specified under subsection 250-150(3); or
 - (b) otherwise—you are taken not to be using the asset for such purposes.

*To find definitions of asterisked terms, see the Dictionary, starting at section 995-1.

Section 40-840

40-840 Meaning of *project amount*

- (1) An amount of *mining capital expenditure or *transport capital expenditure you incur is a ***project amount*** if:
- (a) it does not form part of the *cost of a *depreciating asset you *hold or held; and
 - (b) you cannot deduct it under a provision of this Act outside this Subdivision; and
 - (c) it is directly connected with:
 - (i) for mining capital expenditure—carrying on the *mining and quarrying operations in relation to which the expenditure is incurred; or
 - (ii) for transport capital expenditure—carrying on the *business in relation to which the expenditure is incurred.
- (2) Another amount of capital expenditure you incur is also a ***project amount*** so far as:
- (a) it does not form part of the *cost of a *depreciating asset you *hold or held; and
 - (b) you cannot deduct it under a provision of this Act outside this Subdivision; and
 - (c) it is directly connected with a project you carry on or propose to carry on for a *taxable purpose; and
 - (d) it is one of these:
 - (i) an amount paid to create or upgrade community infrastructure for a community associated with the project; or
 - (ii) an amount incurred for site preparation costs for depreciating assets (except, for *horticultural plants, in draining swamp or low-lying land or in clearing land); or
 - (iii) an amount incurred for feasibility studies for the project; or
 - (iv) an amount incurred for environmental assessments for the project; or

*To find definitions of asterisked terms, see the Dictionary, starting at section 995-1.

- (v) an amount incurred to obtain information associated with the project; or
- (vi) an amount incurred in seeking to obtain a right to *intellectual property; or
- (vii) an amount incurred for ornamental trees or shrubs.

40-845 Project life

You work out the *project life* of a project by estimating how long (in years, including fractions of years) it will be from when the project starts to operate until it stops operating.

40-855 When you start to deduct amounts for a project pool

You start to deduct amounts for a project pool for the first income year when the project starts to operate.

40-860 Meaning of *mining capital expenditure*

- (1) *Mining capital expenditure* is capital expenditure you incur:
 - (a) in carrying on *mining and quarrying operations; or
 - (b) in preparing a site for those operations; or
 - (c) on buildings or other improvements necessary for you to carry on those operations; or
 - (d) in providing, or in contributing to the cost of providing:
 - (i) water, light or power for use on the site of those operations; or
 - (ii) access to, or communications with, the site of those operations; or
 - (e) on buildings for use directly in connection with operating or maintaining *plant that is primarily and principally for *treating *minerals, or quarry materials, that you obtain by carrying on such operations; or
 - (f) on buildings or other improvements for use directly in connection with storing minerals or quarry materials or to

*To find definitions of asterisked terms, see the Dictionary, starting at section 995-1.

Section 40-860

facilitate *minerals treatment of them (whether the storage happens before or after the treatment).

- (2) Capital expenditure you incur on *housing and welfare in carrying on *mining and quarrying operations (except quarrying operations) is also **mining capital expenditure**, but only if:
- (a) for residential accommodation—the accommodation is provided by you, on or adjacent to a site where you carry on those operations, for the use of:
 - (i) your employees, or someone else’s employees, who are employed or engaged in those operations, or in operations of yours that are connected with those operations; or
 - (ii) dependants of such employees; or
 - (b) for health, education, recreation or other similar facilities, or facilities for meals—the facilities:
 - (i) are on or adjacent to a site where you carry on those operations, and are principally for the benefit of the employees or dependants covered by paragraph (a); and
 - (ii) are not run for profit by any person, except in the case of facilities for meals (which may be run for profit); or
 - (c) in the case of works, including works for providing water, light, power, access or communications—the works are carried out directly in connection with the accommodation or facilities covered by this section.
- (3) However, expenditure on these is *not* **mining capital expenditure**:
- (a) railway lines, roads, pipelines or other facilities, for use wholly or partly for transporting *minerals or quarry materials, or their products, other than facilities used for transport wholly within the site of *mining and quarrying operations you carry on;
 - (b) works carried out in connection with, or buildings or other improvements constructed or acquired for use in connection with, establishing, operating or using a port facility or other facility for ships;

*To find definitions of asterisked terms, see the Dictionary, starting at section 995-1.

- (c) an office building that is not at or adjacent to the site of mining and quarrying operations you carry on;
- (d) *housing and welfare in relation to quarrying operations.

40-865 Meaning of *transport capital expenditure*

- (1) ***Transport capital expenditure*** is capital expenditure you incur, in carrying on a *business for a *taxable purpose, on:
 - (a) a *transport facility; or
 - (b) obtaining a right to construct or install a transport facility, or part of one, on land owned or leased by another entity or in an area referred to in subsection 960-505(2) (about offshore areas and installations); or
 - (c) paying compensation for any damage or loss caused by constructing or installing a transport facility or part of one; or
 - (d) earthworks, bridges, tunnels or cuttings that are necessary for a transport facility.
- (2) ***Transport capital expenditure*** also includes capital expenditure you incur, in carrying on a *business for a *taxable purpose, by way of contribution to:
 - (a) someone else's capital expenditure on a *transport facility or on anything else covered by a paragraph of subsection (1); or
 - (b) an *exempt Australian government agency's capital expenditure on railway rolling-stock.
- (3) ***Transport capital expenditure*** does *not* include expenditure on:
 - (a) road vehicles or ships; or
 - (b) railway rolling-stock; or
 - (c) a thing covered by the definition of ***housing and welfare***; or
 - (d) works for providing water, light or power, in connection with a port facility or other facility for ships;and does not include expenditure by way of contribution to that expenditure (except expenditure by way of contribution to an *exempt Australian government agency's capital expenditure on railway rolling-stock).

*To find definitions of asterisked terms, see the Dictionary, starting at section 995-1.

Section 40-870

40-870 Meaning of *transport facility*

- (1) A ***transport facility*** is a railway, a road, a pipe-line, a port facility or other facility for ships, or another facility, that is used primarily and principally for transport of:
 - (a) *minerals or quarry materials obtained by any entity in carrying on *mining and quarrying operations; or
 - (b) *processed minerals produced from minerals or quarry materials.
- (2) However, a facility used for these is not a ***transport facility***:
 - (a) transport wholly within the site of *mining and quarrying operations;
 - (b) transport of *petroleum:
 - (i) that has been treated at a refinery; or
 - (ii) that forms part of a system of reticulation to consumers; or
 - (iii) to a particular consumer or consumers.

40-875 Meaning of *processed minerals and minerals treatment*

- (1) ***Processed minerals*** are any of the following:
 - (a) materials resulting from *minerals treatment of *minerals or quarry materials (except *petroleum);
 - (b) materials resulting from sintering or calcining;
 - (c) pellets or other agglomerated forms of iron;
 - (d) alumina and blister copper.
- (2) ***Minerals treatment*** means:
 - (a) cleaning, leaching, crushing, grinding, breaking, screening, grading or sizing; or
 - (b) concentration by a gravity, magnetic, electrostatic or flotation process; or
 - (c) any other treatment:
 - (i) that is applied to *minerals, or to quarry materials, before that concentration; or

*To find definitions of asterisked terms, see the Dictionary, starting at section 995-1.

- (ii) for a mineral or materials not requiring that concentration, that would, if the mineral or materials had required concentration, have been applied before the concentration;

but does not include:

- (d) sintering or calcining; or
- (e) producing alumina, or pellets or other agglomerated forms of iron, or processing connected with such production.

40-880 Business related costs

Object

- (1) The object of this section is to make certain *business capital expenditure deductible over 5 years, or immediately in the case of some start-up expenses for small businesses, if:
 - (a) the expenditure is not otherwise taken into account; and
 - (b) a deduction is not denied by some other provision; and
 - (c) the business is, was or is proposed to be carried on for a *taxable purpose.

Note: If Division 250 applies to you and an asset:

- (a) if section 250-150 applies—you cannot deduct an amount for capital expenditure you incur in relation to the asset to the extent specified under subsection 250-150(3); or
- (b) otherwise—you cannot deduct an amount for such expenditure.

Deduction

- (2) You can deduct, in equal proportions over a period of 5 income years starting in the year in which you incur it, capital expenditure you incur:
 - (a) in relation to your *business; or
 - (b) in relation to a business that used to be carried on; or
 - (c) in relation to a business proposed to be carried on; or
 - (d) to liquidate or deregister a company of which you were a *member, to wind up a partnership of which you were a

*To find definitions of asterisked terms, see the Dictionary, starting at section 995-1.

Section 40-880

partner or to wind up a trust of which you were a beneficiary, that carried on a business.

- (2A) However, you can deduct the capital expenditure in the income year in which you incur it if:
- (a) the expenditure is incurred in relation to a business that is proposed to be carried on; and
 - (b) the expenditure is incurred:
 - (i) in obtaining advice or services relating to the proposed structure, or proposed operation of the business; or
 - (ii) in payment to an *Australian government agency of fees, taxes or charges relating to establishing the business or its operating structure; and
 - (c) you are a *small business entity for the income year, or both of the following apply:
 - (i) you are not carrying on a *business in the income year;
 - (ii) you are not *connected with, or an *affiliate of, another entity that carries on a business in the income year and that is not a small business entity for the income year.

Limitations and exceptions

- (3) You can only deduct the expenditure, for a *business that you carry on, used to carry on or propose to carry on, to the extent that the business is carried on, was carried on or is proposed to be carried on for a *taxable purpose.
- (4) You can only deduct the expenditure, for a *business that another entity used to carry on or proposes to carry on, to the extent that:
 - (a) the business was carried on or is proposed to be carried on for a *taxable purpose; and
 - (b) the expenditure is in connection with:
 - (i) your deriving assessable income from the business; and
 - (ii) the business that was carried on or is proposed to be carried on.

*To find definitions of asterisked terms, see the Dictionary, starting at section 995-1.

- (5) You cannot deduct anything under this section for an amount of expenditure you incur to the extent that:
- (a) it forms part of the *cost of a *depreciating asset that you *hold, used to hold or will hold; or
 - (b) you can deduct an amount for it under a provision of this Act other than this section; or
 - (c) it forms part of the cost of land; or
 - (d) it is in relation to a lease or other legal or equitable right; or
 - (e) it would, apart from this section, be taken into account in working out:
 - (i) a profit that is included in your assessable income (for example, under section 6-5 or 15-15); or
 - (ii) a loss that you can deduct (for example, under section 8-1 or 25-40); or
 - (f) it could, apart from this section, be taken into account in working out the amount of a *capital gain or *capital loss from a *CGT event; or
 - (g) a provision of this Act other than this section would expressly make the expenditure non-deductible if it were not of a capital nature; or
 - (h) a provision of this Act other than this section expressly prevents the expenditure being taken into account as described in paragraphs (a) to (f) for a reason other than the expenditure being of a capital nature; or
 - (i) it is expenditure of a private or domestic nature; or
 - (j) it is incurred in relation to gaining or producing *exempt income or *non-assessable non-exempt income.
- (6) The exceptions in paragraphs (5)(d) and (f) do not apply to expenditure you incur to preserve (but not enhance) the value of goodwill if the expenditure you incur is in relation to a legal or equitable right and the value to you of the right is solely attributable to the effect that the right has on goodwill.
- (7) You cannot deduct an amount under paragraph (2)(c) in relation to a *business proposed to be carried on unless, having regard to any

*To find definitions of asterisked terms, see the Dictionary, starting at section 995-1.

Section 40-885

relevant circumstances, it is reasonable to conclude that the business is proposed to be carried on within a reasonable time.

- (8) You cannot deduct anything under this section for an amount of expenditure that, because of a market value substitution rule, was excluded from the *cost of a *depreciating asset or the *cost base or *reduced cost base of a *CGT asset.

Note: Some examples of market value substitution rules are subsection 40-180(2) (table item 8), subsection 40-190(3) (table item 1) and sections 40-765 and 112-20.

- (9) You cannot deduct anything under this section for an amount of expenditure you incur:
- (a) by way of returning an amount you have received (except to the extent that the amount was included in your assessable income or taken into account in working out an amount so included); or
 - (b) to the extent that, for another entity, the amount is a *return on or of:
 - (i) an *equity interest; or
 - (ii) a *debt interest that is an obligation of yours.

40-885 Non-arm's length transactions

If you incurred capital expenditure, or received an amount, under an *arrangement and:

- (a) there is at least one other party to the arrangement with whom you did not deal at *arm's length; and
- (b) apart from this section:
 - (i) the amount of the expenditure would be more than the *market value of what it was for; or
 - (ii) the amount you received would be less than the market value of what it was for;

the amount of expenditure, or the amount received, you take into account under this Subdivision is that market value.

*To find definitions of asterisked terms, see the Dictionary, starting at section 995-1.

Subdivision 40-J—Capital expenditure for the establishment of trees in carbon sink forests

Guide to Subdivision 40-J

40-1000 What this Subdivision is about

You can deduct amounts for capital expenditure incurred for establishing trees that meet the requirements for constituting a carbon sink forest.

Table of sections

Operative provisions

40-1005	Deduction for expenditure for establishing trees in carbon sink forests
40-1010	Expenditure for establishing trees in carbon sink forests
40-1015	Carbon sequestration by trees
40-1020	Certain expenditure disregarded
40-1025	Non-arm's length transactions
40-1030	Extra deduction for destruction of trees in carbon sink forest
40-1035	Getting information if you acquire a carbon sink forest

Operative provisions

40-1005 Deduction for expenditure for establishing trees in carbon sink forests

- (1) You can deduct an amount for an income year if:
 - (a) you or another entity incurred capital expenditure that is covered under section 40-1010 in relation to particular trees; and
 - (b) you satisfy a condition in subsection (5) for the trees for at least part of the income year; and
 - (c) you are carrying on a *business in the income year; and

*To find definitions of asterisked terms, see the Dictionary, starting at section 995-1.

Section 40-1005

- (d) you use the land occupied by the trees for the primary and principal purpose of *carbon sequestration by the trees (see section 40-1015); and
 - (e) your purposes in using the land occupied by the trees do not include any of the following:
 - (i) felling the trees;
 - (ii) using the trees for *commercial horticulture; and
 - (f) you do not use the land in connection with:
 - (i) a *managed investment scheme; or
 - (ii) a *forestry managed investment scheme.
- (2) The amount of the deduction is worked out under this formula:

$$\text{Establishment expenditure} \times \frac{\text{Write-off days in income year}}{365} \times \text{Write-off rate}$$

where:

establishment expenditure is the amount of expenditure mentioned in subsection (1).

write-off days in income year is the number of days in the income year:

- (a) that occur within the period:
 - (i) starting on the first day of the income year in which the trees are established; and
 - (ii) ending 14 years and 105 days after that day; and
- (b) on which you use the land occupied by the trees for the primary and principal purpose of *carbon sequestration by the trees; and
- (c) on which you satisfy a condition in subsection (5) for the trees.

write-off rate is 7%.

- (3) You cannot deduct more in total than the amount of capital expenditure incurred for establishing the trees up to the time at which they are established.

*To find definitions of asterisked terms, see the Dictionary, starting at section 995-1.

(5) The conditions are as follows:

Conditions for deduction for establishing trees in carbon sink forest	
Item	Condition
1	You own the trees and any holder of a lease, lesser interest or licence relating to the land occupied by the trees does not use the land for the primary and principal purpose of *carbon sequestration by the trees.
2	The trees occupy land you hold under a lease, or a *quasi-ownership right granted by an *exempt Australian government agency or an *exempt foreign government agency, and: (a) the lease or quasi-ownership right enables you to use the land for the primary and principal purpose of *carbon sequestration by the trees; and (b) any holder of a lesser interest or licence relating to the land does not use the land for the primary and principal purpose of carbon sequestration by the trees.
3	You: (a) hold a licence relating to the land occupied by the trees; and (b) use the land for the primary and principal purpose of *carbon sequestration by the trees, as a result of holding the licence.

40-1010 Expenditure for establishing trees in carbon sink forests

- (1) Expenditure is covered under this section in relation to particular trees if:
- (a) the trees are established in an income year; and
 - (b) you incur or another entity incurs the expenditure in the income year or an earlier income year for establishing the trees; and
 - (c) the entity incurring the expenditure (the *establishing entity*) is carrying on a *business in the income year; and

*To find definitions of asterisked terms, see the Dictionary, starting at section 995-1.

Section 40-1010

- (d) the establishing entity's primary and principal purpose for establishing the trees is *carbon sequestration by the trees (see section 40-1015); and
 - (e) the establishing entity's purposes for establishing the trees do not include any of the following:
 - (i) felling the trees;
 - (ii) using the trees for *commercial horticulture; and
 - (f) the establishing entity does not incur the expenditure under:
 - (i) a *managed investment scheme; or
 - (ii) a *forestry managed investment scheme; and
 - (g) all of the conditions in subsection (2) are satisfied for the trees; and
 - (h) the establishing entity gives the Commissioner, in accordance with subsection (4), a statement that:
 - (i) sets out all information necessary to determine whether all of the conditions in subsection (2) are satisfied for the trees; and
 - (ii) is in the *approved form.
- (2) The conditions are as follows:
- (a) at the end of the income year, the trees occupy a continuous land area in Australia of 0.2 hectares or more;
 - (b) at the time the trees are established, it is more likely than not that they will:
 - (i) attain a crown cover of 20% or more; and
 - (ii) reach a height of at least 2 metres;
 - (c) on 1 January 1990, the area occupied by the trees was clear of other trees that:
 - (i) attained, or were more likely than not to attain, a crown cover of 20% or more; and
 - (ii) reached, or were more likely than not to reach, a height of at least 2 metres;
 - (d) the establishment of the trees meets the requirements of the guidelines mentioned in subsection (3).

*To find definitions of asterisked terms, see the Dictionary, starting at section 995-1.

- (3) The *Climate Change Minister must, by legislative instrument, make guidelines about environmental and natural resource management in relation to the establishment of trees for the purposes of *carbon sequestration.
- (4) The statement mentioned in paragraph (1)(h) is to be given to the Commissioner no later than:
 - (a) if the establishing entity lodges its *income tax return for the income year within 5 months after the end of the income year—the day the establishing entity lodges that income tax return; or
 - (b) otherwise—5 months after the end of the income year.
- (5) However, expenditure is *not* covered under this section if the *Climate Change Secretary gives the Commissioner a notice under subsection (6) in relation to the trees.
- (6) The *Climate Change Secretary must give the Commissioner a notice in writing under this subsection if the Climate Change Secretary is satisfied that one or more of the conditions in subsection (2) have not been satisfied for the trees.
- (7) A person may apply to the *AAT for review of a decision (as defined in the *Administrative Appeals Tribunal Act 1975*) of the *Climate Change Secretary to give a notice under subsection (6).
- (8) The Commissioner may give the *Climate Change Secretary a copy of the statement mentioned in paragraph (1)(h), for the purposes of subsections (5), (6) and (7).

40-1015 Carbon sequestration by trees

Carbon sequestration by trees means the process by which trees absorb carbon dioxide from the atmosphere.

40-1020 Certain expenditure disregarded

In working out a deduction under this Subdivision in relation to the establishment of trees, disregard expenditure incurred:

*To find definitions of asterisked terms, see the Dictionary, starting at section 995-1.

Section 40-1025

- (a) in draining swamp or low-lying land; or
- (b) in clearing land.

40-1025 Non-arm's length transactions

If an entity incurred capital expenditure under an *arrangement and:

- (a) there is at least one other party to the arrangement with whom the entity did not deal at *arm's length; and
 - (b) apart from this section, the amount of the expenditure would be more than the *market value of what it was for;
- the amount of expenditure taken into account under this Subdivision is that market value.

40-1030 Extra deduction for destruction of trees in carbon sink forest

- (1) You can deduct the amount worked out under subsection (2) for an income year if:
 - (a) you or another entity incurred capital expenditure that is covered under section 40-1010 in relation to particular trees; and
 - (b) you use the land occupied by the trees for the primary and principal purpose of *carbon sequestration by the trees; and
 - (c) the trees are destroyed during the income year; and
 - (d) you satisfy a condition in subsection 40-1005(5) for the trees just before they are destroyed.
- (2) Work out the amount of the deduction as follows:

Method statement

Step 1. Work out the total of the amounts you could have deducted under this Subdivision in relation to the trees for the period:

*To find definitions of asterisked terms, see the Dictionary, starting at section 995-1.

(a) starting on the first day of the income year in which the trees are established; and

(b) ending when the trees were destroyed;

assuming that, during that period, you satisfied a condition in the table in subsection 40-1005(5).

Step 2. Subtract from the expenditure that is covered under section 40-1010 in relation to the trees:

(a) the result from step 1; and

(b) any amount you received (under an insurance policy or otherwise) for the destruction.

The remaining amount (if positive) is your deduction under subsection (1).

- (3) This deduction is in addition to any deduction for the income year under section 40-1005.

40-1035 Getting information if you acquire a carbon sink forest

- (1) This section applies if:
- (a) you or another entity incurred capital expenditure; and
- (b) the expenditure is covered under section 40-1010 in relation to particular trees; and
- (c) you begin to satisfy a condition in the table in subsection 40-1005(5) for the trees.
- (2) You may give the last entity (if any) that satisfied a condition mentioned in subsection 40-1005(5) for the trees a written notice requiring the entity to give you any or all of the following information:
- (a) the amount of the expenditure covered under section 40-1010 in relation to the trees;
- (b) the income year in which the trees were established.

*To find definitions of asterisked terms, see the Dictionary, starting at section 995-1.

Section 40-1035

- (3) The notice must:
- (a) be given within 60 days of your beginning to satisfy the condition mentioned in paragraph (1)(c); and
 - (b) specify a period of at least 60 days within which the information must be given; and
 - (c) set out the effect of subsection (4).

Note: Subsections (5), (6) and (7) explain how this subsection operates if the entity to which the notice is to be given is a partnership.

Requirement to comply with notice

- (4) The entity to whom the notice is given must not intentionally refuse or fail to comply with the notice.

Penalty: 10 penalty units.

Giving the notice to a partnership

- (5) If the entity to whom the notice is given is a partnership:
- (a) you may give it to the partnership by giving it to any of the partners (this does not limit how else you can give it); and
 - (b) the obligation to comply with the notice is imposed on each of the partners (not on the partnership), but may be discharged by any of them.
- (6) A partner must not intentionally refuse or fail to comply with that obligation.

Penalty: 10 penalty units.

- (7) Subsection (6) does not apply if another partner has already complied with that obligation.

Note: A defendant bears an evidential burden in relation to the matters in subsection (7), see subsection 13.3(3) of the *Criminal Code*.

Limits on giving a notice

- (8) Only one notice can be given in relation to the same trees.

*To find definitions of asterisked terms, see the Dictionary, starting at section 995-1.

Subdivision 40-K—Farm-in farm-out arrangements

Guide to Subdivision 40-K

40-1095 What this Subdivision is about

The costs and termination values of parts of interests in mining, quarrying or prospecting rights that are transferred under farm-in farm-out arrangements are reduced by the market value of the exploration benefits conferred under the arrangements.

Table of sections

Farm-in farm-out arrangements and exploration benefits

40-1100 Meaning of *farm-in farm-out arrangement* and *exploration benefit*

Consequences for transferors

40-1105 Treatment of certain exploration benefits received under farm-in farm-out arrangements

40-1110 Cost of split interests resulting from farm-in farm-out arrangements

40-1115 Deductions relating to receipt of exploration benefits

40-1120 Cost base and reduced cost base of exploration benefits etc.

40-1125 Effect of exploration benefits on the cost of mining, quarrying or prospecting information

Consequences for transferees

40-1130 Consequences of certain exploration benefits provided under farm-in farm-out arrangements

Farm-in farm-out arrangements and exploration benefits

40-1100 Meaning of *farm-in farm-out arrangement* and *exploration benefit*

(1) A *farm-in farm-out arrangement* is an *arrangement under which:

*To find definitions of asterisked terms, see the Dictionary, starting at section 995-1.

Section 40-1100

- (a) an entity (the *transferor*) transfers, or agrees to transfer, part of the entity's interest in a *mining, quarrying or prospecting right to another entity (the *transferee*); and
 - (b) in exchange for the transfer, the transferee provides to the transferor one or more *exploration benefits.
- (2) The transferee provides an *exploration benefit* to the transferor if:
- (a) the transferee:
 - (i) conducts *exploration or prospecting for *minerals, or quarry materials, obtainable by *mining and quarrying operations; or
 - (ii) undertakes to conduct exploration or prospecting for minerals, or quarry materials, obtainable by mining and quarrying operations; or
 - (iii) funds, on the transferor's behalf, expenditure that the transferor incurs in relation to exploration or prospecting by the transferor or another entity (other than the transferee); or
 - (iv) undertakes to fund, on the transferor's behalf, expenditure that the transferor incurs in relation to exploration or prospecting by the transferor or another entity (other than the transferee); and
 - (b) the exploration or prospecting relates to the part of the transferor's interest in the *mining, quarrying or prospecting right that the transferor does not transfer, or agree to transfer, under the arrangement; and
 - (c) in a case where the transferor conducts the exploration or prospecting—expenditure incurred by the transferor relating to the exploration or prospecting is:
 - (i) included in the *cost of *mining, quarrying or prospecting information *held by the transferor; or
 - (ii) included in any other *depreciating asset, held by the transferor, for which the decline in value is provided under section 40-80; or

*To find definitions of asterisked terms, see the Dictionary, starting at section 995-1.

- (iii) expenditure, of a kind referred to in subsection 40-730(1), that meets the requirements of subsection (3) of this section; and
- (d) in a case where the transferor does not conduct the exploration or prospecting—were the transferor to conduct the exploration or prospecting, expenditure incurred by the transferor relating to the exploration or prospecting would:
 - (i) be included in the cost of mining, quarrying or prospecting information held by the transferor; or
 - (ii) be included in any other depreciating asset, held by the transferor, for which the decline in value is provided under section 40-80; or
 - (iii) be expenditure, of a kind referred to in subsection 40-730(1), that meets the requirements of subsection (3) of this section.
- (3) Expenditure meets the requirements of this subsection if:
 - (a) for that expenditure, the transferor satisfies, or would satisfy, one or more of paragraphs 40-730(1)(a) to (c); and
 - (b) the expenditure is not of a kind referred to in subsection 40-730(2) or (3); and
 - (c) the expenditure is not of a kind that another provision of this Act provides is not deductible.

Consequences for transferors

40-1105 Treatment of certain exploration benefits received under farm-in farm-out arrangements

If, under a *farm-in farm-out arrangement, you receive an *exploration benefit in relation to the transfer of part of your interest in a *mining, quarrying or prospecting right, the *termination value of the part of the interest is reduced by the *market value of the exploration benefit.

*To find definitions of asterisked terms, see the Dictionary, starting at section 995-1.

Section 40-1110

40-1110 Cost of split interests resulting from farm-in farm-out arrangements

Despite section 40-205, if:

- (a) under a *farm-in farm-out arrangement, you provide a part of your interest in a *mining, quarrying or prospecting right; and
- (b) because of subsection 40-115(2), this Division applies as if you had split your interest into the part you stopped *holding and the rest of your interest;

then:

- (c) the first element of the *cost of the asset that consists of the part you stopped holding is a reasonable proportion of the amount you are taken to have paid under section 40-185 for any economic benefit involved in splitting your interest; and
- (d) the first element of the cost of the asset that consists of the rest of your interest is the sum of:
 - (i) the *adjustable value of your interest just before it was split; and
 - (ii) a reasonable proportion of the amount you are taken to have paid under section 40-185 for any economic benefit involved in splitting your interest.

40-1115 Deductions relating to receipt of exploration benefits

(1) If:

- (a) under a *farm-in farm-out arrangement, you receive an *exploration benefit in exchange for providing a part of your interest in a *mining, quarrying or prospecting right; and
 - (b) because of section 40-1105, the *termination value of the interest you provide is reduced (including reduced to nil);
- you are not entitled to a deduction under a provision of this Act in relation to your expenditure consisting of the provision of that part.

(2) If:

*To find definitions of asterisked terms, see the Dictionary, starting at section 995-1.

- (a) under a *farm-in farm-out arrangement, you receive an *exploration benefit in exchange for providing a part of your interest in a *mining, quarrying or prospecting right; and
- (b) because of section 40-1105, the *termination value of the interest you provide is reduced (including reduced to nil); and
- (c) the exploration benefit consists of another party to the arrangement funding on your behalf, or undertaking to fund on your behalf, expenditure that you incur in relation to exploration or prospecting;

your entitlement (if any) to a deduction under a provision of this Act in relation to that expenditure is reduced to the same extent as the extent to which the expenditure is reasonably attributable to the exploration benefit.

40-1120 Cost base and reduced cost base of exploration benefits etc.

If:

- (a) under a *farm-in farm-out arrangement, you receive an *exploration benefit; and
- (b) the benefit involves one or more undertakings of the kinds referred to in subparagraphs 40-1100(2)(a)(ii) and (iv);

the first element of the *cost base and the *reduced cost base of the benefit are reduced by the *market value of the undertakings.

40-1125 Effect of exploration benefits on the cost of mining, quarrying or prospecting information

If:

- (a) you *hold a *depreciating asset that is *mining, quarrying or prospecting information; and
- (b) under a *farm-in farm-out arrangement, you receive an *exploration benefit; and
- (c) an amount or expenditure would, apart from this section, be included in the second element of the *cost of the asset;

*To find definitions of asterisked terms, see the Dictionary, starting at section 995-1.

Section 40-1130

do not include that amount or expenditure in the second element to the extent (if any) that it is reasonably attributable to the exploration benefit.

Consequences for transferees

40-1130 Consequences of certain exploration benefits provided under farm-in farm-out arrangements

- (1) If, under a *farm-in farm-out arrangement, you provide an *exploration benefit in relation to the transfer to you of part of another entity's interest in a *mining, quarrying or prospecting right:
 - (a) the first element of the *cost of the part of the interest is reduced by the *market value of the exploration benefit; and
 - (b) if, for providing the exploration benefit, you receive a reward as a result of which an amount would, apart from this paragraph, be included in your assessable income—the entire amount of the reward is not assessable income and is not *exempt income; and
 - (c) subsection 40-730(3) does not apply in relation to expenditure that you incur under the arrangement if the reduction in market value under paragraph (a) took into account your liability to incur that expenditure.
- (2) A reduction under paragraph(1)(a) may be a reduction to nil.

*To find definitions of asterisked terms, see the Dictionary, starting at section 995-1.

Division 41—Additional deduction for certain new business investment

Guide to Division 41

41-1 What this Division is about

You may be able to deduct an amount in relation to a depreciating asset for the 2008-09, 2009-10, 2010-11 or 2011-12 income year if:

- (a) you can deduct an amount for the decline in value for the asset for the relevant year under Subdivision 40-B; and
- (b) you make certain new investments in respect of the asset in the period starting on 13 December 2008 and ending on 31 December 2009; and
- (c) the total of those new investments is at least \$1000 (for small businesses) or \$10,000 (for other businesses).

Table of sections

Operative provisions

41-5	Object of Division
41-10	Entitlement to deduction for investment
41-15	Amount of deduction
41-20	Recognised new investment amount
41-25	Investment commitment time
41-30	First use time
41-35	New investment threshold

*To find definitions of asterisked terms, see the Dictionary, starting at section 995-1.

Section 41-5

Operative provisions

41-5 Object of Division

The object of this Division is to provide a temporary business tax break for Australian businesses using assets in Australia, with a view to encouraging business investment and economic activity.

41-10 Entitlement to deduction for investment

- (1) You can deduct an amount for an income year in relation to an asset if:
 - (a) the asset is a *depreciating asset, other than an intangible asset; and
 - (b) you can deduct an amount under section 40-25 in relation to the asset for the income year; and
 - (c) the income year is the 2008-09, 2009-10, 2010-11 or 2011-12 income year; and
 - (d) the total of the *recognised new investment amounts for the income year in relation to the asset equals or exceeds the *new investment threshold for the income year in relation to the asset.
- (2) Subsection 355-715(2) (tax offset for assets used for R&D activities) does not apply to a deduction under subsection (1).
- (3) For the purposes of paragraph (1)(b), in determining whether you can deduct the amount in relation to the asset under section 40-25 for the income year:
 - (aa) disregard section 40-90 (reduction in cost where debt is forgiven); and
 - (ab) disregard subsection 40-365(5) (reduction in cost for replacement asset where involuntary disposal); and
 - (b) disregard Subdivision 328-D (capital allowances for small business entities); and
 - (c) disregard subsection 355-715(2) (tax offset for assets used for R&D activities).

*To find definitions of asterisked terms, see the Dictionary, starting at section 995-1.

Counting additional recognised new investment amounts for the purposes of meeting the threshold

- (4) For the purposes of paragraph (1)(d), treat each of the following as a *recognised new investment amount for the income year in relation to the asset (the **relevant asset**):
- (a) a recognised new investment amount for a previous income year in relation to the relevant asset;
 - (b) a recognised new investment amount for the income year or a previous income year in relation to another asset, if:
 - (i) the other asset is part of a set of assets including the relevant asset; or
 - (ii) the other asset is identical, or substantially identical, to the relevant asset;
 - (c) a recognised new investment amount for the income year or a previous income year in relation to an asset *held by another entity, if:
 - (i) subsection 40-35(1) (jointly held depreciating assets) applies in relation to the relevant asset because it is your interest in an asset (the **underlying asset**); and
 - (ii) the asset held by the other entity is the other entity's interest in the underlying asset.

41-15 Amount of deduction

- (1) The amount that you can deduct is:
- (a) if the *new investment threshold for the income year in relation to the asset is \$1000 (small business entities)—50% of the total of the *recognised new investment amounts for the income year in relation to the asset; or
 - (b) if paragraph (a) does not apply but subsection (3), (4) or (5) applies—10% of that total; or
 - (c) otherwise—the sum of:
 - (i) 30% of the total of the recognised new investment amounts for the income year in relation to the asset that meet the condition in subsection (2); and

*To find definitions of asterisked terms, see the Dictionary, starting at section 995-1.

Section 41-15

- (ii) 10% of the total of the other recognised new investment amounts for the income year in relation to the asset.
- (2) A *recognised new investment amount meets the condition in this subsection if:
 - (a) the *investment commitment time for the amount occurred before 1 July 2009; and
 - (b) the *first use time for the amount occurred before 1 July 2010.
- (3) This subsection applies if the income year is the 2011-12 income year.
- (4) This subsection applies if:
 - (a) you can deduct the amount because of paragraph 41-10(4)(a); and
 - (b) the *new investment threshold for the income year in relation to the asset exceeds the total of the *recognised new investment amounts for the income year in relation to the asset that meet the condition in subsection (2).
- (5) This subsection applies if:
 - (a) you can deduct the amount because of paragraph 41-10(4)(b) or (c); and
 - (b) the *new investment threshold for the income year in relation to the asset exceeds the sum of:
 - (i) the total of the *recognised new investment amounts for the income year in relation to the asset that meet the condition in subsection (2); and
 - (ii) the total of the amounts treated under paragraph 41-10(4)(b) or (c) (as the case requires) as recognised new investment amounts for the income year in relation to the asset that meet the condition in subsection (2).

*To find definitions of asterisked terms, see the Dictionary, starting at section 995-1.

41-20 Recognised new investment amount

- (1) An amount is a recognised new investment amount for the income year in relation to the asset if:
 - (a) either:
 - (i) the amount is included in the first element of the asset's *cost (worked out in accordance with Subdivision 40-C); or
 - (ii) the amount is included in the second element of the asset's cost under paragraph 40-190(2)(a); and
 - (b) the *investment commitment time for the amount occurs in the period:
 - (i) starting at 12.01 am, by legal time in the Australian Capital Territory, on 13 December 2008; and
 - (ii) ending on 31 December 2009; and
 - (c) the *first use time for the amount occurs:
 - (i) no later than the end of the income year; and
 - (ii) no later than 31 December 2010; and
 - (d) at the first use time for the amount, it is reasonable to conclude that you will use the asset principally in Australia for the principal purpose of carrying on a *business; and
 - (e) if the amount is included in the first element of the asset's cost—the first use time for the amount is the first time you or any other entity have used the asset, or have it installed ready for use, for any purpose; and
 - (f) you have not been entitled to a deduction under this Division for any previous income year in relation to the amount.
- (2) Treat the requirements in paragraph (1)(d) as *not* being met if, at the first use time for the amount, it is reasonable to conclude that the asset will never be located in Australia.
- (3) For the purposes of paragraph (1)(e), disregard any previous use of the asset that was merely for the purposes of reasonable testing or trialling.

*To find definitions of asterisked terms, see the Dictionary, starting at section 995-1.

Section 41-25

- (4) Treat the requirements in paragraph (1)(e) as *not* being met if the amount becomes included in the first element of the asset's *cost at a time because of paragraph 40-205(a) (splitting depreciating assets) or 40-210(a) (merging depreciating assets).
- (5) In determining the amount of a *recognised new investment amount, disregard:
 - (a) subsection 40-90(2) (reduction in cost where debt is forgiven); and
 - (b) paragraph 40-365(5)(a) (reduction in cost for replacement asset where involuntary disposal).

41-25 Investment commitment time

- (1) The *investment commitment time* for the amount is:
 - (a) if the amount is included in the first element of the asset's *cost—the time at which you:
 - (i) enter into a contract under which you *hold the asset at that time, or will hold the asset at a later time; or
 - (ii) start to construct the asset; or
 - (iii) start to hold the asset in some other way; or
 - (b) if the amount is included in the second element of the asset's cost—the time at which you enter into a contract, or start construction, for the economic benefit in relation to which the amount becomes, or will become, included in that element under paragraph 40-190(2)(a).

Integrity rule

- (2) Subsection (3) applies in relation to an amount if:
 - (a) at a time, you:
 - (i) enter into a contract under which you *hold an asset at that time, or will hold the asset at a later time; or
 - (ii) start to construct an asset; or
 - (iii) start to hold an asset in some other way; and
 - (b) at a later time, you engage in conduct that results in you:

*To find definitions of asterisked terms, see the Dictionary, starting at section 995-1.

- (i) entering into a contract under which you hold the asset mentioned in paragraph (a) (or an identical or substantially similar asset) at that later time, or will hold that asset (or an identical or substantially similar asset) at an even later time; or
 - (ii) starting to construct an asset that is identical or substantially similar to the asset mentioned in paragraph (a); or
 - (iii) starting to hold the asset mentioned in paragraph (a) (or an identical or substantially similar asset) in some other way; and
- (c) you engage in that conduct for the purpose, or for purposes that include the purpose, of becoming entitled to a deduction under this Division.
- (3) Despite paragraph (1)(a), the **investment commitment time** for an amount to which that paragraph would otherwise apply is the time mentioned in paragraph (2)(a).
- (3A) For the purposes of paragraph (1)(a) and subsection (2), treat yourself as having started to construct an asset at a time if you first incur expenditure in respect of the construction of the asset at that time.
- (3B) For the purposes of paragraph (1)(b), treat yourself as having started construction for an economic benefit at a time if you first incur expenditure in respect of the construction for the benefit at that time.

Options

- (4) To avoid doubt, for the purposes of this section, you do not enter into a contract under which you *hold an asset merely because you acquire an option to enter into such a contract.

*To find definitions of asterisked terms, see the Dictionary, starting at section 995-1.

Section 41-30

41-30 First use time

The *first use time* for the amount is:

- (a) if the amount is included in the first element of the asset's *cost—the time at which you start to use the asset, or have it *installed ready for use; or
- (b) if the amount is included in the second element of the asset's cost—the later of:
 - (i) the time at which it becomes included in that element under paragraph 40-190(2)(a); or
 - (ii) the time mentioned in paragraph (a).

41-35 New investment threshold

The *new investment threshold* for an income year (the *relevant income year*) in relation to an asset means:

- (a) \$1000 if you are a *small business entity during any of the following income years:
 - (i) the income year in which occurs the *investment commitment time for any *recognised new investment amount for the asset in relation to the relevant income year;
 - (ii) the income year in which occurs the *first use time for any such amount;
 - (iii) the relevant income year; or
- (b) otherwise—\$10,000.

*To find definitions of asterisked terms, see the Dictionary, starting at section 995-1.

Division 43—Deductions for capital works

Table of Subdivisions

	Guide to Division 43
43-A	Key operative provisions
43-B	Establishing the deduction base
43-C	Your area and your construction expenditure
43-D	Deductible uses of capital works
43-E	Special rules about uses
43-F	Calculation of deduction
43-G	Undeducted construction expenditure
43-H	Balancing deduction on destruction of capital works

Guide to Division 43

43-1 What this Division is about

You can deduct certain capital expenditure on assessable income producing buildings and other capital works. This Division sets out the rules for working out those deductions.

Table of sections

43-2	Key concepts used in this Division
------	------------------------------------

43-2 Key concepts used in this Division

The following graphic introduces the key concepts used in this Division and shows the relationships between them.

*To find definitions of asterisked terms, see the Dictionary, starting at section 995-1.

Chapter 2 Liability rules of general application

Part 2-10 Capital allowances: rules about deductibility of capital expenditure

Division 43 Deductions for capital works

Section 43-2

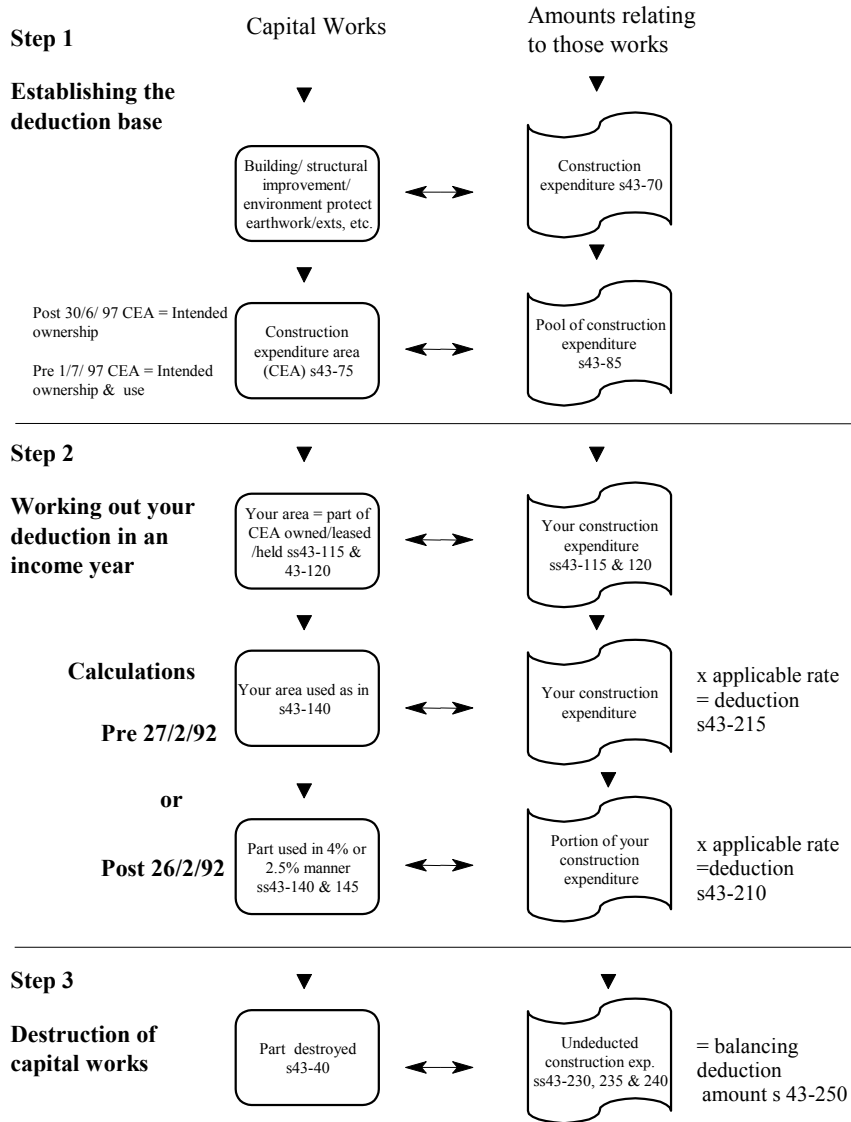

*To find definitions of asterisked terms, see the Dictionary, starting at section 995-1.

Subdivision 43-A—Key operative provisions

Guide to Subdivision 43-A

43-5 What this Subdivision is about

This Subdivision contains the key operative provisions for this Division, including all of the deduction entitlement provisions. You should read all of this Subdivision to understand how this Division works.

Table of sections

Operative provisions

43-10	Deductions for capital works
43-15	Amount you can deduct
43-20	Capital works to which this Division applies
43-25	Rate of deduction
43-30	No deduction until construction is complete
43-35	Requirement for registration under the Industry Research and Development Act
43-40	Deduction for destruction of capital works
43-45	Certain anti-avoidance provisions
43-50	Links and signposts to other parts of the Act
43-55	Anti-avoidance—arrangement etc. with tax-exempt entity

Operative provisions

43-10 Deductions for capital works

- (1) You can deduct an amount for capital works for an income year.
- (2) You can only deduct the amount if:
 - (a) the capital works have a *construction expenditure area; and
 - (b) there is a *pool of construction expenditure for that area; and

*To find definitions of asterisked terms, see the Dictionary, starting at section 995-1.

Chapter 2 Liability rules of general application

Part 2-10 Capital allowances: rules about deductibility of capital expenditure

Division 43 Deductions for capital works

Section 43-15

(c) you use *your area in the income year in the way set out in Table 43-140 (Current year use).

Note 1: The deduction is limited to capital works to which this Division applies, see section 43-20.

Note 2: Amongst other things, the definition of *your area* ensures that only owners and certain lessees of capital works, and certain holders of quasi-ownership rights over land on which capital works are constructed, can deduct an amount under this Division.

43-15 Amount you can deduct

(1) The amount you can deduct is a portion of *your construction expenditure. However, it cannot exceed the amount of *undeducted construction expenditure for *your area.

Note: The limit in this subsection has 2 effects:

- It ensures that not more than 100% of your construction expenditure can be deducted.
- It imposes a time limit on the period over which your construction expenditure can be deducted. For capital works begun before 27 February 1992, that period will be 25 years if the rate of deduction is 4% or 40 years if the rate is 2.5%. For other capital works, the period will be 25 years or 40 years or some period between 25 and 40 years depending on their use.

(2) Your deduction is calculated under section 43-210 or 43-215.

43-20 Capital works to which this Division applies

Buildings

(1) This Division applies to capital works being a building, or an extension, alteration or improvement to a building:

- (a) begun in Australia after 21 August 1979; or
- (b) begun outside Australia after 21 August 1990.

Note: Section 43-80 explains when capital works begin.

*To find definitions of asterisked terms, see the Dictionary, starting at section 995-1.

Structural improvements

- (2) This Division also applies to capital works (other than capital works referred to in subsection (1)) begun after 26 February 1992 that are structural improvements, or extensions, alterations or improvements to structural improvements, whether they are in or outside Australia.
- (3) Some examples of structural improvements are:
- (a) sealed roads, sealed driveways, sealed car parks, sealed airport runways, bridges, pipelines, lined road tunnels, retaining walls, fences, concrete or rock dams and artificial sports fields; and
 - (b) earthworks that are integral to the construction of a structural improvement (other than a structural improvement described in subsection (4)), for example, embankments, culverts and tunnels associated with a runway, road or railway.
- (4) This Division does not apply to structural improvements being:
- (a) earthworks that:
 - (i) are not integral to the installation or construction of a structure; and
 - (ii) are permanent (assuming they are maintained in reasonably good order and condition); and
 - (iii) can be economically maintained in reasonably good order and condition for an indefinite period;for example, unlined channels, unlined basins, earth tanks and dirt tracks; or
 - (b) earthworks that merely create artificial landscapes, for example, grass golf course fairways and greens, gardens, and grass sports fields.

*To find definitions of asterisked terms, see the Dictionary, starting at section 995-1.

Section 43-25

Environment protection earthworks

- (5) This Division also applies to capital works being earthworks, or extensions, alterations or improvements to earthworks, if:
- (a) they are constructed as a result of carrying out of *environmental protection activities; and
 - (b) they can be economically maintained in reasonably good order and condition for an indefinite period; and
 - (c) they are not integral to the construction of capital works; and
 - (d) the expenditure on the capital works was incurred after 18 August 1992.

Note: This subsection allows you to deduct an amount for some earthworks that are excluded by paragraph (4)(a) if the earthworks are constructed in carrying out an environmental protection activity.

43-25 Rate of deduction

- (1) For capital works begun after 26 February 1992, there is a basic entitlement to a rate of 2.5% for parts used as described in Table 43-140 (Current year use). The rate increases to 4% for parts used as described in Table 43-145 (Use in the 4% manner).
- (2) For capital works begun before 27 February 1992 and used as described in Table 43-140, the rate is:
 - (a) 4% if the capital works were begun after 21 August 1984 and before 16 September 1987; or
 - (b) 2.5% in any other case.

Note: Section 43-80 explains when capital works begin.

43-30 No deduction until construction is complete

You cannot deduct an amount for any period before the completion of construction of the capital works even though you used them, or part of them, before completion.

*To find definitions of asterisked terms, see the Dictionary, starting at section 995-1.

43-35 Requirement for registration under the Industry Research and Development Act

You may deduct an amount under this Division on the basis of using capital works for the purpose of conducting *R&D activities only if:

- (a) you are registered under section 27A (registering R&D activities) of the *Industry Research and Development Act 1986* for the R&D activities for an income year; or
- (b) if you are an *R&D partnership—an *R&D entity, who was a partner of the R&D partnership at some time while the R&D activities were conducted, is registered under that section for the R&D activities for an income year.

Note 1: R&D activities must be conducted in connection with a business carried on for the purpose of producing assessable income, see section 43-195.

Note 2: You may still deduct an amount under this Division if you were registered for the R&D activities under former section 39J (Registration of eligible companies) of the *Industry Research and Development Act 1986* (see section 355-200 of the *Income Tax (Transitional Provisions) Act 1997*).

43-40 Deduction for destruction of capital works

- (1) You can deduct an amount if all or a part of *your area is destroyed in an income year and:
 - (a) you have been allowed, or can claim, a deduction under this Division, or former Division 10C or 10D of Part III of the *Income Tax Assessment Act 1936*, for your area; and
 - (b) there is an amount of *undeducted construction expenditure for your area; and
 - (c) you were using your area in the way that applies to it under Table 43-140 (Current year use) immediately before the destruction or, if not, neither you nor any other entity used your area for any purpose since it was last used by you in that way.

*To find definitions of asterisked terms, see the Dictionary, starting at section 995-1.

Section 43-45

- (2) The deduction is allowable in the income year in which the destruction occurs, and is calculated under section 43-250.

Note: The effect of this provision is to allow you to deduct an amount in the income year in which the capital works are destroyed for all of your construction expenditure that has not yet been deducted. However, you must reduce the deduction by any insurance and salvage receipts.

43-45 Certain anti-avoidance provisions

These anti-avoidance provisions:

(a) section 51AD (Deductions not allowable in respect of property under certain leveraged arrangements) of the *Income Tax Assessment Act 1936*;

(b) Division 16D (Certain arrangements relating to the use of property) of Part III of that Act;

apply to your deductions under this Division for an asset as if you were the owner of the asset instead of any other person.

43-50 Links and signposts to other parts of the Act

Links

- (1) No part of a *pool of construction expenditure can be a deduction, or taken into account in working out the amount of a deduction, under a provision of this Act other than this Division.
- (2) No part of an amount incurred by an entity in acquiring capital works for which there is a *pool of construction expenditure can be a deduction, or taken into account in working out the amount of a deduction, under a provision of this Act other than this Division.
- (3) You will be taken not to be the owner of any part of capital works that are the subject of a lease to which you have chosen to apply section 104-115 (CGT event F2). The lessee or sublessee will be taken to be the owner of that part.

Note 1: Choosing to apply section 104-115 results in the lease being treated for CGT purposes more like an outright disposal.

*To find definitions of asterisked terms, see the Dictionary, starting at section 995-1.

Note 2: See subsection 43-180(3) for the effect of the rule in subsection (3) of this section on the need to own 10 apartments, units or flats in an apartment building.

Signposts

- (6) There are special record-keeping rules that apply to this Division in subsection 262A(4AJA) of the *Income Tax Assessment Act 1936*.
- (7) Your deductions under this Division may be reduced if any of your commercial debts have been forgiven in the income year: see Subdivision 245-E.
- (8) Where you have had a deduction under this Division an amount may be included in your assessable income if the expenditure was financed by limited recourse debt that has terminated: see Division 243.

43-55 Anti-avoidance—arrangement etc. with tax-exempt entity

- (1) You will not be allowed a deduction under this Division for an income year if the Commissioner is satisfied that:
 - (a) you entered into an *arrangement with:
 - (i) an entity to which section 50-5, 50-10, 50-15, 50-25, 50-30, 50-40 or 50-45 (dealing with *exempt income) applies; or
 - (ii) an STB (within the meaning of Division 1AB of Part III of the *Income Tax Assessment Act 1936*) whose *ordinary income and *statutory income is exempt from income tax;
under which you were to pay an amount, or transfer property, directly or indirectly, to the entity; and
 - (b) the amount of the payment or the value of the property is calculated by reference to the amount of a deduction allowable to you under this Division; and
 - (c) a purpose of the arrangement that is not a merely incidental purpose is to ensure that the benefit of the deduction would

*To find definitions of asterisked terms, see the Dictionary, starting at section 995-1.

Chapter 2 Liability rules of general application

Part 2-10 Capital allowances: rules about deductibility of capital expenditure

Division 43 Deductions for capital works

Section 43-60

pass wholly or substantially to the entity, whether directly or indirectly.

- (2) Subsection (1) applies to *arrangements entered into with an entity referred to in subparagraph (1)(a)(i) after 1 May 1980 that relate to deductions for *hotel buildings or *apartment buildings begun before 1 July 1997.
- (3) Subsection (1) also applies to *arrangements entered into with an entity referred to in subparagraph (1)(a)(ii) after 30 June 1994 that relate to deductions for *hotel buildings or *apartment buildings begun before 1 July 1997.

Subdivision 43-B—Establishing the deduction base

Guide to Subdivision 43-B

43-60 What this Subdivision is about

This Subdivision explains the meaning of the terms *construction expenditure*, *construction expenditure area* and *pool of construction expenditure*.

Table of sections

43-65 Explanatory material

Operative provisions

43-70 What is construction expenditure?
43-72 Meaning of *forestry road*, *timber operation* and *timber mill building*
43-75 Construction expenditure area
43-80 When capital works begin
43-85 Pools of construction expenditure
43-90 Table of intended use at time of completion of construction
43-95 Meaning of *hotel building* and *apartment building*
43-100 Certificates by Innovation and Science Australia

*To find definitions of asterisked terms, see the Dictionary, starting at section 995-1.

43-65 Explanatory material

Expenditure in respect of the construction of capital works is only eligible for a deduction under this Division if there is a construction expenditure area for the capital works. The area defined as the construction expenditure area may comprise the whole of the capital works or only part of them.

Whether there is a construction expenditure area for capital works and how it is identified depends on the following factors:

- the type of expenditure incurred;
- the time when the capital works began;
- the area of the capital works that is to be owned, leased or held by the entity that incurred the expenditure;
- for capital works begun before 1 July 1997, the area of the capital works that was to be used in a particular manner.

A pool of construction expenditure is that part of an amount of construction expenditure that is attributable to a particular construction expenditure area.

Operative provisions

43-70 What is construction expenditure?

- (1) **Construction expenditure** is capital expenditure incurred in respect of the construction of capital works.
- (2) **Construction expenditure** does not include:
 - (a) expenditure on acquiring land; or
 - (b) expenditure on demolishing existing structures; or
 - (c) expenditure on clearing, levelling, filling, draining or otherwise preparing the construction site prior to carrying out excavation works; or

*To find definitions of asterisked terms, see the Dictionary, starting at section 995-1.

Section 43-70

- (d) expenditure on landscaping; or
- (e) expenditure on *plant; or
- (f) expenditure on property for which a deduction is allowable, or would be allowable if the property were for use for the *purpose of producing assessable income, under:
 - (i) Subdivision 40-F (about primary production depreciating assets), Subdivision 40-G (about capital expenditure of primary producers and other landholders), Subdivision 40-H (about capital expenditure that is immediately deductible) or Subdivision 40-I (about capital expenditure that is deductible over time); or
 - (ii) the former Division 330 of this Act or the former Division 10, 10AAA or 10AA of Part III of the *Income Tax Assessment Act 1936* (all of which dealt with mining and/or quarrying); or
 - (iii) section 73A of the *Income Tax Assessment Act 1936* (about expenditure on scientific research); or
 - (iv) the former Subdivision 387-A of this Act or the former section 75D of the *Income Tax Assessment Act 1936* (both of which allowed deductions for capital expenditure to prevent land degradation); or
 - (v) the former Subdivision 387-B of this Act or the former section 75B of the *Income Tax Assessment Act 1936* (both of which allowed deductions for capital expenditure on facilities to conserve or convey water); or
 - (vi) the former Subdivision 387-G of this Act or the former section 124F or 124JA of the *Income Tax Assessment Act 1936* (all of which allowed deductions for capital expenditure on forestry roads and/or timber mill buildings); or
- (fa) any of these kinds of expenditure if a deduction is allowable for the expenditure, or would be allowable if property had been used for the purpose of producing assessable income:

*To find definitions of asterisked terms, see the Dictionary, starting at section 995-1.

- (i) *mining capital expenditure or *transport capital expenditure;
- (ii) expenditure on a *forestry road in connection with carrying on a *timber operation for a *taxable purpose;
- (iii) expenditure for the construction or acquisition of a *timber mill building;
- (iv) expenditure on a *depreciating asset you can deduct under subsection 40-80(1) (about exploration and prospecting); or
- (g) expenditure on property for which a deduction under section 355-305 or 355-520 is allowable for the property, or would be allowable if the property were for use for conducting *R&D activities; or
- (h) eligible heritage conservation expenditure within the meaning of the former Subdivision AAD of Division 17 of Part III of the *Income Tax Assessment Act 1936*; or
- (i) expenditure that you cannot deduct because of section 26-100 (about water infrastructure improvement expenditure).

43-72 Meaning of *forestry road*, *timber operation* and *timber mill building*

- (1) A ***forestry road*** is a road constructed primarily and principally for the purpose of providing access to an area to enable:
 - (a) trees to be planted or tended in the area; or
 - (b) timber felled in the area to be removed.For this purpose, a road includes any bridge, culvert or similar work forming part of the road.
- (2) A ***timber operation*** is:
 - (a) planting or tending trees for felling; or
 - (b) felling standing timber; or
 - (c) removing felled timber; or
 - (d) milling felled timber or processing it in another way.
- (3) A ***timber mill building*** is a building:

*To find definitions of asterisked terms, see the Dictionary, starting at section 995-1.

Section 43-75

- (a) for use primarily and principally:
 - (i) in carrying on your *business of milling timber for a *taxable purpose; or
 - (ii) as residential accommodation for your employees engaged in connection with the business, or for their dependants; and
- (b) located in a forest, and in or adjacent to the area where timber milled in the business is, or is to be, felled.

43-75 Construction expenditure area

- (1) The **construction expenditure area** of capital works begun after 30 June 1997 is the part of the capital works on which the *construction expenditure was incurred that, at the time when it was incurred by an entity, was to be owned or leased by the entity or held by the entity under a *quasi-ownership right over land granted by an *exempt Australian government agency or an *exempt foreign government agency.

Note: Section 43-80 explains when capital works begin.

- (2) The **construction expenditure area** of capital works begun before 1 July 1997 is the part of the capital works on which the *construction expenditure was incurred that:
 - (a) at the time when it was incurred by an entity, was to be owned or leased by the entity or held by the entity under a *quasi-ownership right over land granted by an *exempt Australian government agency or an *exempt foreign government agency; and
 - (b) at the time of completion of construction, was to be used in the way described in Column 3 of Table 43-90 (intended use at completion) for the time period when the capital works began as set out in Column 1.
- (3) There is taken to be a **construction expenditure area** for capital works purchased by an entity from another entity if:

*To find definitions of asterisked terms, see the Dictionary, starting at section 995-1.

- (a) the capital works would have had a construction expenditure area but for the fact that the other entity did not incur capital expenditure in constructing the capital works; and
- (b) the other entity is not an *associate of the entity; and
- (c) the other entity constructed the capital works on land that it owned or leased in the course of a business that included the construction and sale of capital works of that kind.

Note: Subsection (3) makes capital works purchased from a speculative builder eligible for deduction in the hands of the first and subsequent purchasers.

- (4) The construction of the capital works must be complete before the *construction expenditure area is determined.
- (5) Only one *construction expenditure area is created each time an entity constructs capital works.

Example: An entity undertakes the construction of a building. During the course of construction, the entity makes 3 progress payments to the builder. There is still only one construction expenditure area.

- (6) A separate *construction expenditure area will be created each time an entity undertakes the construction of capital works.

Example: In the diagram below, area 1 relates to the original construction of a building which gives rise to one *construction expenditure area*. Area 2 is a subsequent extension of the same building which gives rise to another, while area 3 is a later renovation of the entire building which gives rise to another.

*To find definitions of asterisked terms, see the Dictionary, starting at section 995-1.

Section 43-80

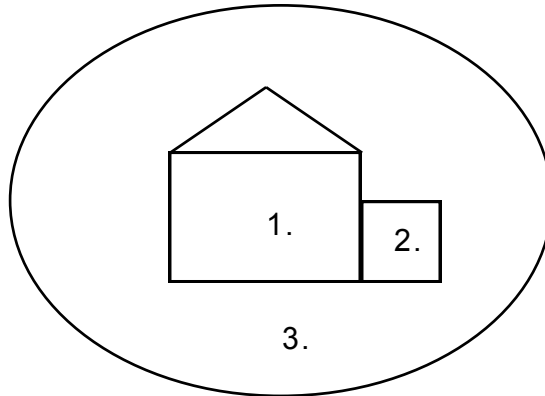

43-80 When capital works begin

Capital works are taken to begin when the first step in the construction phase starts. For example, the pouring of foundations or sinking of pilings for a building.

Note 1: Capital works begun after 15 September 1987 are taken to have begun before 16 September 1987 in certain circumstances. See section 43-220.

Note 2: The time when capital works begin is relevant for determining whether the capital works qualify for deduction, the use to which those works must be put, the rate of deduction and the calculation mechanism used. However, the time when capital works begin does not limit what qualifies as construction expenditure.

43-85 Pools of construction expenditure

- (1) A *pool of construction expenditure* is so much of the *construction expenditure incurred by an entity on capital works as is attributable to the *construction expenditure area.

*To find definitions of asterisked terms, see the Dictionary, starting at section 995-1.

Section 43-90

- (2) In applying subsection (1) in a case to which subsection 43-75(3) (dealing with purchases from speculative builders) applies, assume that the expenditure incurred by the other entity was capital expenditure, but that the limitations in subsection 43-70(2) (which sets out types of expenditure that are not *construction expenditure) still apply to the other entity's expenditure.

Note: The builder's profit margin does not form part of the construction expenditure of the purchaser.

43-90 Table of intended use at time of completion of construction

Column 1 Date capital works begin	Column 2 Type of capital works	Column 3 Intended use on completion
Time period 1: 22/8/79 to 19/7/82 (inclusive)	Hotel building	For use by any entity wholly or mainly to operate a hotel, motel or guest house that has at least 10 bedrooms that are for use wholly or mainly to provide short-term accommodation for travellers.
	Apartment building	The building consisted of: (a) at least 10 apartments, units or flats each of which was for use wholly or mainly to provide short-term accommodation for travellers; or (b) at least 10 apartments, units or flats each of which was for use for that purpose and facilities that are wholly or mainly for use in association with providing short-term accommodation for travellers in those apartments, units or flats.

*To find definitions of asterisked terms, see the Dictionary, starting at section 995-1.

Chapter 2 Liability rules of general application

Part 2-10 Capital allowances: rules about deductibility of capital expenditure

Division 43 Deductions for capital works

Section 43-90

Column 1 Date capital works begin	Column 2 Type of capital works	Column 3 Intended use on completion
Time period 2: 20/7/82 to 17/7/85 (inclusive)	Hotel building	As for time period 1.
	Apartment building	As for time period 1.
	Non-residential building	For: (a) use by the entity that incurred the expenditure for the *purpose of producing assessable income or exempt income; or (b) disposal by that entity to another entity for use by the other entity for the purpose of producing assessable income or exempt income.
Time period 3: 18/7/85 to 20/11/87 (inclusive)	Any building	For: (a) use by the entity that incurred the expenditure for the *purpose of producing assessable income or exempt income; or (b) disposal by that entity to another entity for use by the other entity for the purpose of producing assessable income or exempt income; or (c) use by an entity wholly or mainly for, or in association with, residential accommodation.

*To find definitions of asterisked terms, see the Dictionary, starting at section 995-1.

Column 1 Date capital works begin	Column 2 Type of capital works	Column 3 Intended use on completion
Time period 4: 21/11/87 to 26/2/92 (inclusive)	Any building	For: (a) use by the entity that incurred the expenditure for the * purpose of producing assessable income or exempt income; or (b) disposal by that entity to another entity for use by the other entity for the purpose of producing assessable income or exempt income; or (c) use by an entity wholly or mainly for, or in association with, residential accommodation; or (d) use by the entity that incurred the expenditure to carry on research and development activities (within the meaning of former section 73B of the <i>Income Tax Assessment Act 1936</i>) by or for that entity, or for disposal by that entity to another entity for use by the other entity for carrying on research and development activities (within the meaning of that former section) by or for the other entity.
Time period 5: 27/2/92 to 18/8/92 (inclusive)	Hotel building	As for time period 1.
	Apartment building	As for time period 1.
	Other buildings	As for any building in time period 4.
	Structural improvements	As for any building in time period 4.

*To find definitions of asterisked terms, see the Dictionary, starting at section 995-1.

Chapter 2 Liability rules of general application

Part 2-10 Capital allowances: rules about deductibility of capital expenditure

Division 43 Deductions for capital works

Section 43-95

Column 1 Date capital works begin	Column 2 Type of capital works	Column 3 Intended use on completion
Time period 6: 19/8/92 to 30/6/97 (inclusive)	Hotel building	As for time period 1.
	Apartment building	As for time period 1.
	Other buildings	As for any building in time period 4.
	Structural improvements	As for any building in time period 4.
	Environment protection earthworks	As for any building in time period 4.

Note: There are special rules that explain or qualify the uses described in Column 3 of this Table. These rules are set out in Subdivision 43-E (sections 43-155 to 43-195). For example, certain facilities that are not commonly provided in a hotel, motel or guest house in Australia are taken not to be used or for use to operate a hotel, motel or guest house, see subsection 43-180(6).

43-95 Meaning of *hotel building* and *apartment building*

(1) A *hotel building* is:

- (a) a building begun after 21 August 1979 and before 18 July 1985, or after 26 February 1992 and before 1 July 1997, that, at the time of completion of its construction, was intended to be used in the way referred to in Column 3 of Table 43-90 (intended use at completion) for a hotel building; or
- (b) a building begun after 30 June 1997 and that, in the income year, is used in the way referred to in Column 3 (time period 2) of Table 43-145 (use in the 4% manner) for a hotel building.

*To find definitions of asterisked terms, see the Dictionary, starting at section 995-1.

- (2) An **apartment building** is:
- (a) a building begun after 21 August 1979 and before 18 July 1985, or after 26 February 1992 and before 1 July 1997, that, at the time of completion of its construction, was intended to be used in the way referred to in Column 3 of Table 43-90 for an apartment building; or
 - (b) a building begun after 30 June 1997 and that, in the income year, is used in the way referred to in Column 3 (time period 2) of Table 43-145 for an apartment building.

43-100 Certificates by Innovation and Science Australia

A certificate by *Innovation and Science Australia stating that activities carried on by or for an entity were or were not *core R&D activities or *supporting R&D activities is conclusive for the purposes of this Division.

Note: Core R&D activities and supporting R&D activities are kinds of R&D activities.

Subdivision 43-C—Your area and your construction expenditure

Guide to Subdivision 43-C

43-105 What this Subdivision is about

This Subdivision explains *your area* and *your construction expenditure*.

Table of sections

43-110 Explanatory material

Operative provisions

43-115 Your area and your construction expenditure—owners

43-120 Your area and your construction expenditure—lessees and quasi-ownership right holders

*To find definitions of asterisked terms, see the Dictionary, starting at section 995-1.

Chapter 2 Liability rules of general application

Part 2-10 Capital allowances: rules about deductibility of capital expenditure

Division 43 Deductions for capital works

Section 43-110

43-125 Lessees' or right holders' pools can revert to owner

43-130 Identifying your area on acquisition or disposal

43-110 Explanatory material

You can only get a deduction under this Division for an income year if you own, lease or hold part of a construction expenditure area of capital works. The area you own, lease or hold is called *your area*.

In working out your deductions, you must identify your area for each construction expenditure area of the capital works.

Your area may comprise the whole of the construction expenditure area or part of it.

Note: In certain circumstances the notional buyer of property is taken to be its owner (see subsection 240-20(2)).

Operative provisions

43-115 Your area and your construction expenditure—owners

- (1) *Your area* is the part of the *construction expenditure area that you own.
- (2) *Your construction expenditure* is the portion of the *pool of construction expenditure that is attributable to your area.

43-120 Your area and your construction expenditure—lessees and quasi-ownership right holders

Own expenditure

- (1) *Your area* is the part of the *construction expenditure area that you lease, or hold under a *quasi-ownership right over land granted by an *exempt Australian government agency or an *exempt foreign government agency, and that:
 - (a) is attributable to a *pool of construction expenditure that you incurred; and

*To find definitions of asterisked terms, see the Dictionary, starting at section 995-1.

- (b) you have continuously leased or held since the construction was completed.

Earlier lessees' or holders' expenditure

- (2) **Your area** is the part of the *construction expenditure area that you lease, or hold under a *quasi-ownership right over land granted by an *exempt Australian government agency or an *exempt foreign government agency, and that:
- (a) is attributable to a *pool of construction expenditure incurred by another lessee or holder of a quasi-ownership right over land; and
 - (b) has been continuously leased or held since the construction was completed by the lessee or holder who incurred the expenditure or an assignee of that lessee's lease or that holder's quasi-ownership right over land.
- (3) **Your construction expenditure** is the portion of the *pool of construction expenditure that is attributable to your area.

43-125 Lessees' or right holders' pools can revert to owner

- (1) An amount that relates to a *pool of construction expenditure that arises as a result of expenditure incurred by a lessee or a holder of a *quasi-ownership right over land:
- (a) can only be deducted by a lessee or a holder of a quasi-ownership right over land who satisfies subsection 43-120(1) or (2); and
 - (b) cannot be deducted by the owner of the capital works while there is a lessee or a holder of a quasi-ownership right over land who satisfies that subsection.
- (2) The owner of the capital works may deduct an amount that relates to that pool if there is no longer a lessee or a holder of a *quasi-ownership right over land who satisfies subsection 43-120(1) or (2).

*To find definitions of asterisked terms, see the Dictionary, starting at section 995-1.

Section 43-130

43-130 Identifying your area on acquisition or disposal

There will be a separate *your area at each time in an income year when you:

- (a) acquire an additional part of a *construction expenditure area;
or
- (b) dispose of some but not all of a construction expenditure area.

Example: You own half of a building (part A) throughout the income year, and you acquire the other half (part B) on 1 January. This section ensures that part A is your area for the entire year and that part B is your area for the second 6 months of the year.

Note: This ensures that the same area is not counted twice in calculating your deduction. You will have to make separate deduction calculations if you have identified more than one area as your area of the capital works.

Subdivision 43-D—Deductible uses of capital works

Guide to Subdivision 43-D

43-135 What this Subdivision is about

You can only get a deduction under this Division if you use your area in a way described in Table 43-140 or 43-145 of this Subdivision.

Table of sections

Operative provisions

- 43-140 Using your area in a deductible way
- 43-145 Using your area in the 4% manner
- 43-150 Meaning of *industrial activities*

*To find definitions of asterisked terms, see the Dictionary, starting at section 995-1.

Operative provisions

43-140 Using your area in a deductible way

- (1) The following table sets out the way you must use *your area in an income year for a deduction to be allowed under section 43-10 (the main deduction provision). The relevant use depends on the time when the capital works began (Column 1) and the type of capital works (Column 2). Column 3 sets out the use.

Table 43-140—Current year use		
Column 1 Date capital works begin	Column 2 Type of capital works	Column 3 Use of your area at some time in the income year
Time period 1: After 30/6/97	Any capital works	You use *your area for the purpose of: (a) producing assessable income; or (b) conducting *R&D activities.
Time period 2: 27/2/92 to 30/6/97 (inclusive)	*Hotel building	You use *your area for the *purpose of producing assessable income.
	*Apartment building	You use *your area for the *purpose of producing assessable income.
	Other capital works	You use *your area for the purpose of: (a) producing assessable income; or (b) conducting *R&D activities.
Time period 3: Before 27/2/92	*Hotel building	You use *your area for the *purpose of producing assessable income and: (a) all or part of that area is used by any entity wholly or mainly to operate a hotel, motel or guest house; and (b) that hotel, motel or guest house has at least 10 bedrooms that are used or available for use wholly to provide short-term accommodation for travellers.

*To find definitions of asterisked terms, see the Dictionary, starting at section 995-1.

Chapter 2 Liability rules of general application

Part 2-10 Capital allowances: rules about deductibility of capital expenditure

Division 43 Deductions for capital works

Section 43-140

Table 43-140—Current year use		
Column 1 Date capital works begin	Column 2 Type of capital works	Column 3 Use of your area at some time in the income year
	*Apartment building	You use *your area for the *purpose of producing assessable income and: (a) that area is, is part of or contains an apartment, unit or flat that is used or available for use by any entity wholly to provide short-term accommodation for travellers, and you own or lease at least 9 other apartments, units or flats in the building that are used or available for use by any entity wholly to provide short-term accommodation for travellers; or (b) that area is, is part of or contains a facility that is used or available for use by any entity wholly or mainly in association with providing short-term accommodation for travellers in apartments, units or flats in the building that are used in the way described in paragraph (a).
	Other capital works	You use *your area for the purpose of: (a) producing assessable income; or (b) conducting *R&D activities.

Note 1: There are special rules that explain or qualify the uses described in Column 3 of this Table. These rules are set out in Subdivision 43-E (sections 43-155 to 43-195). For example:

- Your area is taken to be used, for use or available for use for a purpose or in a way if it is maintained ready for use for that purpose or in that way. See section 43-160.
- R&D activities must be conducted in connection with a business carried on for the purpose of producing assessable income, see section 43-195.

*To find definitions of asterisked terms, see the Dictionary, starting at section 995-1.

- Note 2: If Division 250 applies to you and an asset that is a capital work:
- (a) if section 250-150 applies—you are taken not to be using the capital work for the purpose of producing assessable income, or for the purpose of conducting R&D activities, to the extent specified under subsection 250-150(3); or
 - (b) otherwise—you are taken not to be using the capital work for such a purpose.

- (2) This Division applies to an entity as if the entity used property for the *purpose of producing assessable income if the entity uses the property for:
- (a) *environmental protection activities; or
 - (b) the environmental impact assessment of a project;
- unless a provision of this Act expressly provides that that use is not for the purpose of producing assessable income.

43-145 Using your area in the 4% manner

You use a part of *your area in the **4% manner** if you use it as described in the following Table. The relevant use depends on the time when the capital works began (Column 1) and the type of capital works (Column 2). Column 3 sets out the use.

Table 43-145—Use in the 4% manner		
Column 1 Date capital works begin	Column 2 Type of capital works	Column 3 Use of a part of *your area at some time in the income year
Time period 1: After 30/6/97	Capital works that are buildings	You use the part of *your area for the *purpose of producing assessable income and: (a) that part is used by any entity wholly or mainly to operate a hotel, motel or guest house; and (b) that hotel, motel or guest house has at least 10 bedrooms that are used or available for use wholly to provide short-term accommodation for travellers.

*To find definitions of asterisked terms, see the Dictionary, starting at section 995-1.

Chapter 2 Liability rules of general application

Part 2-10 Capital allowances: rules about deductibility of capital expenditure

Division 43 Deductions for capital works

Section 43-145

Table 43-145—Use in the 4% manner		
Column 1 Date capital works begin	Column 2 Type of capital works	Column 3 Use of a part of *your area at some time in the income year
		<p>You use the part of *your area for the *purpose of producing assessable income and:</p> <p>(a) that part is, is part of or contains an apartment, unit or flat that is used or available for use by any entity wholly to provide short-term accommodation for travellers, and you own or lease at least 9 other apartments, units or flats in the building that are used or available for use by any entity wholly to provide short-term accommodation for travellers; or</p> <p>(b) that part is, is part of or contains a facility that is used or available for use by any entity wholly or mainly in association with providing short-term accommodation for travellers in apartments, units or flats in the building that are used in the way described in paragraph (a).</p>

*To find definitions of asterisked terms, see the Dictionary, starting at section 995-1.

Table 43-145—Use in the 4% manner		
Column 1 Date capital works begin	Column 2 Type of capital works	Column 3 Use of a part of *your area at some time in the income year
		<p>You use the part of *your area for the *purpose of producing assessable income, and that part is used by any entity:</p> <p>(a) wholly or mainly for *industrial activities; or</p> <p>(b) to provide meal rooms, rest rooms, first aid rooms, change rooms or similar facilities that are wholly or mainly for use by:</p> <p style="padding-left: 40px;">(i) workers employed wholly or mainly to undertake the work directly involved in carrying out industrial activities; or</p> <p style="padding-left: 40px;">(ii) the immediate supervisors of those workers; or</p> <p>(c) wholly or mainly as office accommodation for the immediate supervisors of those workers.</p>
Time period 2: 27/2/92 to 30/6/97 (inclusive)	*Hotel building	<p>You use the part of *your area for the *purpose of producing assessable income and:</p> <p>(a) that part is used by any entity wholly or mainly to operate a hotel, motel or guest house; and</p> <p>(b) that hotel, motel or guest house has at least 10 bedrooms that are used or available for use wholly to provide short-term accommodation for travellers.</p>

*To find definitions of asterisked terms, see the Dictionary, starting at section 995-1.

Chapter 2 Liability rules of general application

Part 2-10 Capital allowances: rules about deductibility of capital expenditure

Division 43 Deductions for capital works

Section 43-145

Table 43-145—Use in the 4% manner		
Column 1 Date capital works begin	Column 2 Type of capital works	Column 3 Use of a part of *your area at some time in the income year
	*Apartment building	You use the part of *your area for the *purpose of producing assessable income and: (a) that part is, is part of or contains an apartment, unit or flat that is used or available for use by any entity wholly to provide short-term accommodation for travellers, and you own or lease at least 9 other apartments, units or flats in the building that are used or available for use by any entity wholly to provide short-term accommodation for travellers; or (b) that part is, is part of or contains a facility that is used or available for use by any entity wholly or mainly in association with providing short-term accommodation for travellers in apartments, units or flats in the building that are used in the way described in paragraph (a).

*To find definitions of asterisked terms, see the Dictionary, starting at section 995-1.

Table 43-145—Use in the 4% manner		
Column 1 Date capital works begin	Column 2 Type of capital works	Column 3 Use of a part of *your area at some time in the income year
	Other buildings	<p>You use the part of *your area for the *purpose of producing assessable income, and that part is used by any entity:</p> <p>(a) wholly or mainly for *industrial activities; or</p> <p>(b) to provide meal rooms, rest rooms, first aid rooms, change rooms or similar facilities that are wholly or mainly for use by:</p> <p style="padding-left: 40px;">(i) workers employed wholly or mainly to undertake the work directly involved in carrying out industrial activities; or</p> <p style="padding-left: 40px;">(ii) the immediate supervisors of those workers; or</p> <p>(c) wholly or mainly as office accommodation for the immediate supervisors of those workers.</p>

- Note: There are special rules that explain or qualify the uses described in Column 3 of this Table. These rules are set out in Subdivision 43-E (sections 43-155 to 43-195). For example:
- Your area is taken to be used, for use or available for use for a purpose or in a way if it is maintained ready for use for that purpose or in that way. See section 43-160.
 - A suite of rooms in a hotel building may be treated as one bedroom, see subsection 43-180(2).

43-150 Meaning of *industrial activities*

Industrial activities means:

- (a) any of the following activities (***core activities***):
- (i) operations where manufactured items are derived from other goods even if those manufactured items are

*To find definitions of asterisked terms, see the Dictionary, starting at section 995-1.

Section 43-150

- themselves used as parts or materials in the manufacture of other items;
- (ii) operations (other than packing, placing in containers or labelling) by which manufactured items are brought into or maintained in the form or condition in which they are sold or used, even if they are for sale or use as parts or materials in the manufacture of other items;
 - (iii) the separation of a metal or a compound of a metal from its ore (not including crushing, grinding, breaking, screening or sizing to facilitate that separation) or the treatment or processing of a metal or a compound of a metal after its separation;
 - (iv) for a metal or a compound of a metal not requiring separation—applying to the metal or compound a treatment or process which, if the metal or compound had required separation, would not have been applied until after the separation;
 - (v) refining *petroleum;
 - (vi) scouring or carbonising wool;
 - (vii) milling timber;
 - (viii) freezing primary products;
 - (ix) printing, lithographing or engraving, or a similar process, in the course of carrying on a business as a publisher, printer, lithographer or engraver;
 - (x) curing meat or fish;
 - (xi) producing chilled or frozen meat;
 - (xii) pasteurising milk;
 - (xiii) canning or bottling foodstuffs;
 - (xiv) producing electric current, hydraulic power, steam, compressed air or gases (other than natural gas) for the purpose of sale, or use wholly or mainly in carrying on another activity mentioned in this paragraph; or
- (b) any of the following activities:
- (i) the packing, placing in containers or labelling of any goods resulting from the carrying on of core activities;

*To find definitions of asterisked terms, see the Dictionary, starting at section 995-1.

- (ii) the disposal of waste substances resulting from the carrying on of core activities;
- (iii) the cleansing or sterilising of bottles, vats or other containers used by the entity to store goods to be used in carrying on core activities or goods resulting from the carrying on of core activities;
- (iv) the assembly, maintenance, cleansing, sterilising or repair of property used in carrying on core activities;
- (v) the storage, within premises in which core activities are carried on, or premises contiguous to those premises, of goods in carrying on core activities, goods in relation to which core activities have commenced but not finally been completed or goods resulting from core activities;

but does not include the preparation of food or drink (whether for consumption on the premises where it is prepared or elsewhere) in, or in premises occupied in connection with, a hotel, motel, boarding house, catering establishment, restaurant, cafe, milk-bar, coffee shop, retail shop or similar establishment.

Subdivision 43-E—Special rules about uses

Guide to Subdivision 43-E

43-155 What this Subdivision is about

This Subdivision contains special rules about uses of capital works. It is relevant to whether you can get a deduction for capital works and also to the rate of that deduction. The rules in this Subdivision affect the uses of capital works described in Tables 43-90, 43-140 and 43-145.

Table of sections

Operative provisions

43-160 Your area is used for a purpose if it is maintained ready for use for the purpose

*To find definitions of asterisked terms, see the Dictionary, starting at section 995-1.

Chapter 2 Liability rules of general application

Part 2-10 Capital allowances: rules about deductibility of capital expenditure

Division 43 Deductions for capital works

Section 43-160

- 43-165 Temporary cessation of use
- 43-170 Own use—capital works other than hotel and apartment buildings
- 43-175 Own use—hotel and apartment buildings
- 43-180 Special rules for hotel and apartment buildings
- 43-185 Residential or display use
- 43-190 Use of facilities not commonly provided, and of certain buildings used to operate a hotel, motel or guest house
- 43-195 Use for R&D activities must be in connection with a business

Operative provisions

43-160 Your area is used for a purpose if it is maintained ready for use for the purpose

A part of *your area is taken to be used, for use or available for use for a particular purpose or in a particular manner at a time if, at that time:

- (a) it was maintained ready for use for that purpose or in that manner; and
- (b) it was not used or for use for any other purpose or in any other manner; and
- (c) its use or intended use for that purpose or in that manner had not been abandoned.

Note 1: Construction must be complete before you can deduct an amount, see section 43-30.

Note 2: This section affects Tables 43-140 and 43-145.

43-165 Temporary cessation of use

A part of *your area is taken to be used, for use or available for use for a particular purpose or in a particular manner if its use for that purpose or in that manner temporarily ceases because of:

- (a) the construction of an extension, alteration or improvement, or the making of repairs; or
- (b) seasonal or climatic factors.

Note: This section affects Tables 43-140 and 43-145.

*To find definitions of asterisked terms, see the Dictionary, starting at section 995-1.

43-170 Own use—capital works other than hotel and apartment buildings

- (1) A part of capital works, other than a *hotel building or an *apartment building, is taken not to be used for the *purpose of producing assessable income if that part is for use mainly for, or in association with, residential accommodation by you or an *associate.

Note: This subsection affects Tables 43-140 and 43-145.

- (2) Subsection (1) does not apply to use by an *associate under an *arrangement:
- (a) to which you and the associate are parties; and
 - (b) that is of a kind that the parties could reasonably be expected to have entered into if they had been dealing with each other at *arm's length; and
 - (c) that was not entered into for the purpose of obtaining a deduction under this Division.
- (3) If property that constitutes the whole or part of capital works, other than a *hotel building or an *apartment building, is part of an individual's home, the property is taken to be used, or for use, wholly or mainly for or in association with residential accommodation.

Note: This subsection affects Tables 43-90 and 43-140.

43-175 Own use—hotel and apartment buildings

- (1) An entity is taken not to have used a bedroom in a *hotel building, or an apartment, unit or flat in an *apartment building, for the *purpose of producing assessable income at a time if, at that time, the bedroom, apartment, unit or flat is used, or reserved for use, by:
- (a) the entity; or
 - (b) if the entity is a partnership—any of the partners in the partnership.

Note: This subsection affects Tables 43-140 and 43-145.

*To find definitions of asterisked terms, see the Dictionary, starting at section 995-1.

Chapter 2 Liability rules of general application

Part 2-10 Capital allowances: rules about deductibility of capital expenditure

Division 43 Deductions for capital works

Section 43-180

- (2) Also, an entity is taken not to use a bedroom in a *hotel building, or an apartment, unit or flat in an *apartment building for any purpose at a time if:
- (a) at that time, a *right to use or a right to occupy the bedroom, apartment, unit or flat was vested in the entity; and
 - (b) that right was vested in the entity because the entity was, at that time, a member of a company, a beneficiary of a trust estate or a partner in a partnership.

Note: This subsection affects Tables 43-90, 43-140 and 43-145.

43-180 Special rules for hotel and apartment buildings

Rules about counting rooms or apartments etc.

- (1) A bedroom in a *hotel building, or an apartment, unit or flat in an *apartment building, is taken to be used or available for use wholly for short-term accommodation for travellers in a period if it is used or available for use mainly for short-term accommodation for travellers in that period.

Note: This subsection ensures that a limited period of non-short-term traveller accommodation use will be disregarded in counting the number of rooms provided the bedroom, apartment, unit or flat is used mainly for short-term traveller accommodation.

- (2) For the purpose of counting the number of bedrooms in a *hotel building, if 2 or more rooms that are bedrooms or include a bedroom are for use together as a suite of rooms, the suite is taken to constitute one bedroom.
- (3) Despite subsection 43-50(3) (which treats you as not being the owner of certain capital works), you can still count an apartment, unit or flat in relation to which CGT event F2 has happened in working out whether you own or lease at least 10 apartments, units or flats in an *apartment building if you own or lease at least one other apartment, unit or flat in the building.

Note 1: CGT event F2 results in a lease with a term of 50 years or more being treated for CGT purposes more like an outright disposal.

*To find definitions of asterisked terms, see the Dictionary, starting at section 995-1.

Note 2: Subsection 43-50(3) treats you as not being the owner of capital works that are the subject of such a lease.

Rules about hotel or apartment complexes

- (4) A group of buildings that constitutes a complex of buildings is taken to be one *hotel building or *apartment building, and none of the buildings in the group is taken to be a separate building.
- (5) The construction of a *hotel building or *apartment building is taken to be an extension of another building if, after completion of the construction, those buildings are taken to be one building under subsection (4).

Note: Subsections (4) and (5) ensure that a hotel or apartment building that provides short-term traveller accommodation in detached buildings will be treated as a single building so that the 10 hotel room/apartment test is applied to the complex as a whole. It also has the effect that the complex as a whole must be completed before there can be a construction expenditure area.

Rules about facilities not commonly provided in Australia

- (6) If a *hotel building contains a facility of a kind that is not commonly provided in a hotel, motel or guest house in Australia, the facility is taken not to be used or for use to operate a hotel, motel or guest house.
- (7) If an *apartment building contains a facility of a kind that is not commonly provided in a hotel, motel or guest house in Australia, the facility is taken not to be a facility for use in association with providing short-term accommodation for travellers in apartments, units or flats.

Note: Subsections (6) and (7) exclude areas such as casinos from the construction expenditure area of a hotel building or apartment building.

43-185 Residential or display use

- (1) A building, other than a *hotel building or an *apartment building, or an extension, alteration or improvement to such a building,

*To find definitions of asterisked terms, see the Dictionary, starting at section 995-1.

Chapter 2 Liability rules of general application

Part 2-10 Capital allowances: rules about deductibility of capital expenditure

Division 43 Deductions for capital works

Section 43-190

begun after 19 July 1982 and before 18 July 1985 is taken not to be used for the *purpose of producing assessable income or exempt income if it is used or for use wholly or mainly for exhibition or display in connection with:

- (a) the sale of all or part of any building; or
- (b) the lease of all or part of any building for use wholly or mainly for or in association with residential accommodation.

Note: Subsection (1) affects time period 2 in Table 43-90 and time period 3 in Table 43-140.

- (2) A building, other than a *hotel building or an *apartment building, begun after 19 July 1982 and before 18 July 1985 is taken not to be used for the *purpose of producing assessable income if it is used or available for use wholly or mainly for or in association with residential accommodation.

Note: Subsection (2) affects time period 2 in Table 43-90 and time period 3 in Table 43-140.

- (3) A building, other than a *hotel building or an *apartment building, begun after 17 July 1985 and before 1 July 1997 is taken not to be used for the *purpose of producing assessable income if it is used or for use wholly or mainly for exhibition or display in connection with the sale of all or part of any building.

Note: Subsection (3) affects time periods 2 and 3 in Table 43-140.

43-190 Use of facilities not commonly provided, and of certain buildings used to operate a hotel, motel or guest house

- (1) A facility in a *hotel building or an *apartment building that is not commonly provided in a hotel, motel or guest house in Australia is taken not to be used, or for use, for or in association with residential accommodation if the facility is part of a building begun after 19 July 1982 and before 18 July 1985.

Note: This subsection means that, for time period 2 in Table 43-90, a facility referred to in subsection 43-180(6) or (7) (dealing with facilities not commonly provided in Australia) is taken to be a non-residential building if it satisfies the use test in Column 3 of that table for a building of that kind, and is therefore eligible for deduction even

*To find definitions of asterisked terms, see the Dictionary, starting at section 995-1.

though it would ordinarily be taken to be used for residential accommodation.

- (2) A building, other than a *hotel building or an *apartment building, begun after 19 July 1982 and before 18 July 1985 that is used, or for use, wholly or mainly for the purpose of operating a hotel, motel or guest house is taken to be used or for use wholly or mainly for, or in association with, residential accommodation.

Note: This subsection ensures that hotels, motels and guest houses begun in the specified time period that do not satisfy the tests for hotel and apartment buildings (for example, because they had fewer than 10 bedrooms or apartments) do not qualify for a deduction under this Division.

43-195 Use for R&D activities must be in connection with a business

You are taken not to use capital works for *R&D activities unless you do so in connection with a business that you carry on for the *purpose of producing assessable income.

Note: This section affects Tables 43-90 and 43-140.

Subdivision 43-F—Calculation of deduction

Guide to Subdivision 43-F

43-200 What this Subdivision is about

This Subdivision shows you how to calculate the amount of a deduction under section 43-10. The calculations must be made separately for each area that is identified as your area.

There are 2 separate calculation provisions: One for capital works begun before 27 February 1992; and the other for capital works begun after 26 February 1992.

Table of sections

43-205 Explanatory material

*To find definitions of asterisked terms, see the Dictionary, starting at section 995-1.

Chapter 2 Liability rules of general application

Part 2-10 Capital allowances: rules about deductibility of capital expenditure

Division 43 Deductions for capital works

Section 43-205

Operative provisions

- 43-210 Deduction for capital works begun after 26 February 1992
- 43-215 Deduction for capital works begun before 27 February 1992
- 43-220 Capital works taken to have begun earlier for certain purposes

43-205 Explanatory material

Capital works begun before 27 February 1992

The calculation for these works is based on *your construction expenditure and the applicable rate of deduction. There can be only one rate of deduction that applies to *your area. However, reductions of deductions may apply.

You must reduce your deduction for any period in the income year that you did not own *your area and use it in the way described in Table 43-140 (Current year use). Because there are 2 use tests in Table 43-140 for *hotel buildings and *apartment buildings (a general income producing test and a more specific hotel and short-term traveller accommodation use test), there are 2 reduction steps.

The first step reduces your deduction if part of *your area was not used as a *hotel building or *apartment building. The second step reduces the deduction to the extent that your area is used only partly for the *purpose of producing assessable income. This occurs, for example, if you *derive both assessable and exempt income, or if part of your area is not used to produce assessable income for all or part of the period it was used as a hotel building or apartment building.

Capital works begun after 26 February 1992

The calculation for these works is based on a portion of *your construction expenditure and the applicable rate of deduction. There can be 2 rates of deduction for your area depending on the way you use it.

*To find definitions of asterisked terms, see the Dictionary, starting at section 995-1.

If 2 rates apply, there will be a separate calculation for the part of *your area used in the way described in Table 43-140 and for the part of *your area used in the way described in Table 43-145 (Use in the 4% manner). A gross deduction and subsequent reduction is calculated for each.

The reduction is the same as the second reduction for capital works begun before 27 February 1992.

Operative provisions

43-210 Deduction for capital works begun after 26 February 1992

Step 1 Calculate the amount worked out using the formula:

$$\frac{\text{Portion of your CE} \times \text{Days used} \times 0.04}{365}$$

where:

portion of your CE is the portion of *your construction expenditure that is attributable to the part of *your area that you used in the *4% manner.

days used is the number of days in the income year that:

- (a) you owned or were the lessee of that part of *your area and used it in the *4% manner; or
- (b) you were the holder of that part of *your area under a *quasi-ownership right over land granted by an *exempt Australian government agency or an *exempt foreign government agency, and used that part of your area in the 4% manner.

Step 2 Reduce the Step 1 amount by the extent to which the part referred to in Step 1 was used only partly for the *purpose of producing assessable income.

Note: This Step applies if:

*To find definitions of asterisked terms, see the Dictionary, starting at section 995-1.

Chapter 2 Liability rules of general application

Part 2-10 Capital allowances: rules about deductibility of capital expenditure

Division 43 Deductions for capital works

Section 43-210

- part of your income from the part referred to in Step 1 is exempt income; or
- part of the part referred to in Step 1 was not used for the purpose of producing assessable income or was not available for that use; or
- the part of the part referred to in Step 1 was not used for such a purpose during a part of the days used period.

Step 3 Calculate the amount worked out using the formula:

$$\frac{\text{Portion of your CE} \times \text{Days used} \times 0.025}{365}$$

where:

portion of your CE is the portion of *your construction expenditure that is attributable to the part of *your area that you did not use in the *4% manner but was used as described in Table 43-140 (Current year use).

days used is the number of days in the income year that:

- (a) you owned or were the lessee of that part of *your area and used it in that manner; or
- (b) you were the holder of that part of *your area under a *quasi-ownership right over land granted by an *exempt Australian government agency or an *exempt foreign government agency, and used that part of your area in that manner.

Step 4 Reduce the Step 3 amount by the extent to which the part referred to in Step 3:

- (a) for a *hotel building or *apartment building—was used only partly for the *purpose of producing assessable income; or
- (b) for any other capital works—was used only partly for the purpose of *producing assessable income or conducting *R&D activities.

Note: This Step applies if:

- part of your income from the part referred to in Step 3 is exempt income; or

*To find definitions of asterisked terms, see the Dictionary, starting at section 995-1.

- part of the part referred to in Step 3 was not used for the purpose of producing assessable income (or R&D activities) or was not available for that use; or
- the part of the part referred to in Step 3 was not used for such a purpose during a part of the days used period.

Step 5 Add the Step 2 and Step 4 amounts.

Step 6 The amount of your deduction is the lesser of your Step 5 amount or the *undeducted construction expenditure for *your area.

43-215 Deduction for capital works begun before 27 February 1992

Step 1 Calculate the amount worked out using the formula:

$$\frac{\text{Your CE} \times \text{Days used} \times \text{Applicable rate}}{365}$$

where:

your CE is *your construction expenditure.

days used is the number of days in the income year that you owned or were the lessee of *your area and used it in the way that applies to the capital works under Table 43-140 (Current year use).

applicable rate is:

- 0.04 if the capital works began after 21 August 1984 and before 16 September 1987; or
- 0.025 in any other case.

Note: For the purpose of working out the applicable rate, capital works begun after 15 September 1987 are taken to have begun before 16 September 1987 in certain circumstances. See section 43-220.

Step 2 This step applies only to *hotel buildings and *apartment buildings. Reduce the Step 1 amount by the extent to which:

- for a hotel building—any part of *your area was not used wholly or mainly to operate a hotel, motel or guest house; or

*To find definitions of asterisked terms, see the Dictionary, starting at section 995-1.

Chapter 2 Liability rules of general application

Part 2-10 Capital allowances: rules about deductibility of capital expenditure

Division 43 Deductions for capital works

Section 43-220

- (b) for an apartment building—any part of *your area was not used wholly for or in association with providing short-term accommodation for travellers.

Step 3 Reduce the Step 1 or 2 amount by the extent to which:

- (a) for a *hotel building or *apartment building—*your area was used only partly for the *purpose of producing assessable income; or
- (b) for any other capital works—*your area was used only partly for the *purpose of producing assessable income or conducting *R&D activities.

Note: This Step applies if:

- part of your income from the capital works is exempt income; or
- part of the capital works were not used for the purpose of producing assessable income or were not available for that use; or
- the capital works were not used for such a purpose during a part of the days used period.

Step 4 The amount of your deduction is the lesser of your Step 3 amount or the *undeducted construction expenditure for *your area.

43-220 Capital works taken to have begun earlier for certain purposes

- (1) A building, other than a *hotel building or an *apartment building, or an extension, alteration or improvement to such a building, begun after 15 September 1987 is taken to have begun before 16 September 1987 if:
- (a) the construction was under a contract that was entered into before 16 September 1987, or was under 2 or more contracts any of which was entered into before that date; or
- (b) money was borrowed for a purpose that included the purpose of financing the construction under a contract or contracts entered into before 16 September 1987 by an entity that was, or by entities each of which was, a *qualifying investor, and that money was used to finance the construction.

*To find definitions of asterisked terms, see the Dictionary, starting at section 995-1.

- (2) An entity is a **qualifying investor** for the construction of a building if:
- (a) at the end of 15 September 1987, the entity was the owner or lessee of the land on which the building was constructed; or
 - (b) the entity became the owner or lessee of the land under a contract entered into before 16 September 1987.
- (3) An entity is a **qualifying investor** for the construction of an extension, alteration or improvement to a building if:
- (a) at the end of 15 September 1987, the entity was the owner or lessee of the building, or the part of the building to which the extension, alteration or improvement was made; or
 - (b) the entity became the owner or lessee of the building or that part under a contract entered into before 16 September 1987.

Subdivision 43-G—Undeducted construction expenditure

Guide to Subdivision 43-G

43-225 What this Subdivision is about

The undeducted construction expenditure for your area is the part of your construction expenditure you have left to write off. It is used to work out:

- the number of years in which you can deduct amounts for your construction expenditure; and
- the amount that you can deduct under section 43-40 if your area or a part is destroyed.

Table of sections

Operative provisions

43-230	Calculating undeducted construction expenditure—common step
43-235	Post-26 February 1992 undeducted construction expenditure
43-240	Pre-27 February 1992 undeducted construction expenditure

*To find definitions of asterisked terms, see the Dictionary, starting at section 995-1.

Section 43-230

Operative provisions

43-230 Calculating undeducted construction expenditure—common step

- (1) Identify the date when the capital works began.

Note 1: The date determines whether your calculation is to be made under section 43-235 (for post-26/2/92 expenditure) or 43-240 (for pre-27/2/92 expenditure).

Note 2: Section 43-80 explains when capital works begin.

- (2) If you are calculating a deduction under Subdivision 43-F, identify the period (*use period*) that:

(a) started when *your area, or a part of it, was first used by any entity for any purpose after completion of the relevant construction; and

(b) ended at the end of the preceding income year or, if you acquired your area during the income year, at the end of the day before the time of the acquisition.

- (3) If you are calculating a deduction under Subdivision 43-H, identify the period (*use period*) that started at the time described in paragraph (2)(a) and ended at the time of the destruction.

43-235 Post-26 February 1992 undeducted construction expenditure

Step 1 Calculate for each day in the use period the amount worked out using the formula:

$$\frac{\text{Portion of your CE} \times 0.04}{365}$$

where:

portion of your CE is the portion of *your construction expenditure that is attributable to the part of *your area that you used in the *4% manner.

*To find definitions of asterisked terms, see the Dictionary, starting at section 995-1.

Step 2 Calculate for each day in the use period the amount worked out using the formula:

$$\frac{\text{Portion of your CE} \times 0.025}{365}$$

where:

portion of your CE is the portion of *your construction expenditure that is attributable to the part of *your area that you did not use in the *4% manner.

Step 3 Add the aggregate of the amounts calculated under Steps 1 and 2.

Step 4 Deduct the sum of those amounts from *your construction expenditure. The result is the *undeducted construction expenditure* for *your area.

43-240 Pre-27 February 1992 undeducted construction expenditure

Step 1 Calculate for each day in the use period the amount worked out using the formula:

$$\frac{\text{your CE} \times \text{applicable rate}}{365}$$

where:

your CE is *your construction expenditure.

applicable rate is:

- (a) 0.04 if the capital works began after 21 August 1984 and before 16 September 1987; or
- (b) 0.025 in any other case.

Note: For the purpose of working out the applicable rate, capital works begun after 15 September 1987 are taken to have begun before 16 September 1987 in certain circumstances. See section 43-220.

*To find definitions of asterisked terms, see the Dictionary, starting at section 995-1.

Chapter 2 Liability rules of general application

Part 2-10 Capital allowances: rules about deductibility of capital expenditure

Division 43 Deductions for capital works

Section 43-245

Step 2 Deduct the sum of the amounts calculated under Step 1 from *your construction expenditure. The result is the *undeducted construction expenditure* for *your area.

Subdivision 43-H—Balancing deduction on destruction of capital works

Guide to Subdivision 43-H

43-245 What this Subdivision is about

You may deduct an amount for the undeducted construction expenditure for your area if your area or part of it is destroyed in the circumstances described in section 43-40.

This Subdivision shows you how to work out that deduction.

The calculations in this Subdivision are made separately for each part of the capital works that is identified as your area.

Table of sections

Operative provisions

43-250	The amount of the balancing deduction
43-255	Amounts received or receivable
43-260	Apportioning amounts received for destruction

*To find definitions of asterisked terms, see the Dictionary, starting at section 995-1.

Operative provisions

43-250 The amount of the balancing deduction

Method statement

- Step 1. Calculate the amount (if any) by which the *undeducted construction expenditure for the part of *your area that was destroyed exceeds the amounts you have received or have a right to receive for the destruction of that part.
- Step 2. Reduce the amount at Step 1 if one or more of these happened to that part of *your area:
- (a) Step 2 or 4 in section 43-210, or Step 2 or 3 in section 43-215, applied to you or another person for it;
 - (b) you were, or another person was, not allowed a deduction for it under this Division;
 - (c) a deduction for it was not allowed or was reduced (for you or another person) under former Division 10C or 10D of Part III of the *Income Tax Assessment Act 1936*.

The reduction under this step must be reasonable.

43-255 Amounts received or receivable

The amounts you have received or have a right to receive for the destruction of that part of *your area include:

- (a) an amount received under an insurance policy or otherwise for the destruction of that part; and
- (b) an amount received for disposing of property that was included in that part of your area, less any demolition expenditure incurred on the property.

*To find definitions of asterisked terms, see the Dictionary, starting at section 995-1.

Section 43-260

43-260 Apportioning amounts received for destruction

If an amount received or receivable in respect of the destruction of property relates to both the part of *your area for which you are claiming the balancing deduction and to property:

(a) the cost of which did not form part of *your construction expenditure; or

(b) that is capital works that was not part of your area; you must apportion the amount received or receivable to the amount that is attributable to the part of your area that was destroyed. The apportionment must be reasonable.

*To find definitions of asterisked terms, see the Dictionary, starting at section 995-1.

Division 45—Disposal of leases and leased plant

Guide to Division 45

45-1 What this Division is about

This Division is designed to prevent tax being avoided through:

- (a) the disposal of leased plant, or an interest in leased plant; or
- (b) the disposal of a partnership interest in a partnership that leased plant; or
- (c) the disposal of shares in a 100% subsidiary that leased plant;

where amounts have been deducted for the decline in value of the plant.

It includes amounts in assessable income. Any benefit received, and any reduction in a liability, is taken into account in calculating the amounts included.

Where the disposal of shares in a 100% subsidiary is involved, the companies in the former wholly-owned group may be made jointly and severally liable for tax that the former subsidiary does not pay.

Table of sections

Operative provisions

45-5	Disposal of leased plant or lease
45-10	Disposal of interest in partnership
45-15	Disposal of shares in 100% subsidiary that leases plant
45-20	Disposal of shares in 100% subsidiary that leases plant in partnership

*To find definitions of asterisked terms, see the Dictionary, starting at section 995-1.

Section 45-5

- 45-25 Group members liable to pay outstanding tax
- 45-30 Reduction for certain plant acquired before 21.9.99
- 45-35 Limit on amount included for plant for which there is a CGT exemption
- 45-40 Meaning of *plant* and *written down value*

Operative provisions

45-5 Disposal of leased plant or lease

- (1) An amount is included in your assessable income if:
 - (a) you have deducted or can deduct an amount for the decline in value of *plant; and
 - (b) for most of the time when you *held the plant, you leased it to another entity; and
 - (c) all or part of the lease period occurred on or after 22 February 1999; and
 - (d) on or after that day, you dispose of the plant or an interest in the plant, and that disposal constitutes a *balancing adjustment event; and
 - (e) the sum of the following amounts is *more than* the plant's *written down value or of that part of it that is attributable to that interest:
 - (i) the money you receive or are entitled to receive for the disposal;
 - (ii) the amount of any reduction in a liability of yours as a result of the disposal;
 - (iii) the *market value of any other benefit you receive or are entitled to receive as a result of the disposal.
- (2) The amount included is the excess referred to in paragraph (1)(e). It is included for the income year in which the disposal occurred.

Example: Sean owns a leased asset. The asset has a written down value of \$20,000. He has an outstanding loan for the asset of \$60,000.

Sean sells a 50% interest in the asset to Leprechaun Pty Ltd for \$40,000. Leprechaun agrees to take over 50% of Sean's obligation to make debt service payments.

*To find definitions of asterisked terms, see the Dictionary, starting at section 995-1.

The excess referred to in paragraph 45-5(1)(e) is:

$$\left[\$40,000 + \$30,000 = \$70,000 \right] - \$10,000 = \$60,000$$

That amount is included in Sean's assessable income.

This amount would be reduced if part of it is included in Sean's assessable income under another provision (see subsection 45-5(5)).

Note 1: There is a reduction of the amount included for certain plant acquired before 21 September 1999: see section 45-30.

Note 2: There is a limit on the amount included for plant for which there is a CGT exemption: see section 45-35.

- (3) An amount is also included in your assessable income if:
- (a) you have deducted or can deduct an amount for the *plant's decline in value; and
 - (b) for most of the time when you *held the plant, you leased it to another entity; and
 - (c) all or part of the lease period occurred on or after 22 February 1999; and
 - (d) on or after that day, you dispose of:
 - (i) your interest in the plant, or part of it; or
 - (ii) a right under, or an interest in, the lease;and that disposal does not constitute a *balancing adjustment event.
- (4) The amount included is the sum of the following amounts:
- (a) the money you receive or are entitled to receive for the disposal;
 - (b) the amount of any reduction in a liability of yours as a result of the disposal;
 - (c) the *market value of any other benefit you receive or are entitled to receive as a result of the disposal;
- It is included for the income year in which the disposal occurred.
- (5) However, an amount is not included in your assessable income under this section to the extent that:

*To find definitions of asterisked terms, see the Dictionary, starting at section 995-1.

Section 45-10

- (a) it is included in that assessable income under a provision of this Act outside this Division; or
- (b) you apply it under section 40-365 (about offsetting balancing adjustments); or
- (c) roll-over relief is available for the disposal under section 40-340.

Note: There are special rules for disposals between 22 February 1999 and 21 September 1999: see Division 45 of the *Income Tax (Transitional Provisions) Act 1997*.

45-10 Disposal of interest in partnership

- (1) An amount is included in your assessable income if:
 - (a) a partnership of which you are (or were) a member has deducted or can deduct an amount for the decline in value of *plant; and
 - (b) the deductions have been or would be reflected in your interest in the partnership net income or partnership loss; and
 - (c) for most of the time when the partnership *held the plant, it leased it to another entity; and
 - (d) all or part of the lease period occurred on or after 22 February 1999; and
 - (e) on or after that day, you dispose of your interest in the plant, or part of it, and that disposal constitutes a *balancing adjustment event; and
 - (f) the sum of the following amounts is *more than* that part of the plant's *written down value that is attributable to that interest:
 - (i) the money you receive or are entitled to receive for the disposal;
 - (ii) the amount of any reduction in a liability of yours as a result of the disposal;
 - (iii) the *market value of any other benefit you receive or are entitled to receive as a result of the disposal.

*To find definitions of asterisked terms, see the Dictionary, starting at section 995-1.

- (2) The amount included is the excess referred to in paragraph (1)(f). It is included for the income year in which the disposal occurred.

Example: Chris has a 50% share in a partnership formed to lease an asset. The asset has a written down value of \$124,000 (of which Chris' share is \$62,000).

Chris assigns his partnership share to another entity for \$34,000 plus the other entity agreeing to take over Chris' obligations to service his share of the partnership debt (which is \$165,000). The total consideration is:

$$\$34,000 + \$165,000 = \$199,000$$

The amount assessable under section 45-10 is the excess referred to in paragraph 45-10(1)(f), which is:

$$\$199,000 - \$62,000 = \$137,000$$

This amount would be reduced if part of it is included in Chris' assessable income under another provision (see subsection 45-10(5)).

Note 1: There is a reduction of the amount included for certain plant acquired before 21 September 1999: see section 45-30.

Note 2: There is a limit on the amount included for plant for which there is a CGT exemption: see section 45-35.

- (3) An amount is also included in your assessable income if:
- (a) a partnership of which you are (or were) a member has deducted or can deduct an amount for the decline in value of *plant; and
 - (b) the deductions have been or would be reflected in your interest in the partnership net income or partnership loss; and
 - (c) for most of the time when the partnership *held the plant, it leased it to another entity; and
 - (d) all or part of the lease period occurred on or after 22 February 1999; and
 - (e) on or after that day, you dispose of:
 - (i) your interest in the plant, or part of it; or
 - (ii) a right under, or an interest in, the lease;and that disposal does not constitute a *balancing adjustment event.

*To find definitions of asterisked terms, see the Dictionary, starting at section 995-1.

Section 45-15

- (4) The amount included is the sum of the following amounts:
- (a) the money you receive or are entitled to receive for the disposal;
 - (b) the amount of any reduction in a liability of yours as a result of the disposal;
 - (c) the *market value of any other benefit you receive or are entitled to receive as a result of the disposal.

It is included for the income year in which the disposal occurred.

- (5) However, an amount is not included in your assessable income under this section to the extent that:
- (a) it is included in that assessable income under a provision of this Act outside this Division; or
 - (b) you apply it under section 40-365 (about offsetting balancing adjustments).

Note: There are special rules for disposals between 22 February 1999 and 21 September 1999: see Division 45 of the *Income Tax (Transitional Provisions) Act 1997*.

45-15 Disposal of shares in 100% subsidiary that leases plant

- (1) A company (the *former subsidiary*) is treated as if it had disposed of *plant, received its *market value for that disposal and immediately reacquired it for the same amount if:
- (a) the former subsidiary has deducted or can deduct an amount for the decline in value of the plant; and
 - (b) the former subsidiary was a *100% subsidiary of another company in a *wholly-owned group at a time when it *held the plant; and
 - (c) for most of the time when the former subsidiary held the plant, the plant was leased to another entity; and
 - (d) the main *business of the former subsidiary was to lease assets; and
 - (e) all or part of the lease period occurred on or after 22 February 1999; and

*To find definitions of asterisked terms, see the Dictionary, starting at section 995-1.

- (f) on or after that day, the direct or indirect beneficial ownership of more than 50% of the *shares in the former subsidiary is acquired by an entity or entities none of which is a member of the wholly-owned group; and
 - (g) the plant's *written down value at the time of that acquisition is less than its market value at that time.
- (2) However, the former subsidiary is not treated as if it had disposed of *plant and reacquired it if the main business of each of the entities that acquired the direct or indirect beneficial ownership of *shares in the former subsidiary is the same as the main business of the *wholly-owned group of which the former subsidiary was a member.
- (3) The disposal and reacquisition of the *plant:
- (a) is taken to have occurred when that direct or indirect beneficial ownership was acquired; and
 - (b) is taken not to have affected any lease of the plant.

45-20 Disposal of shares in 100% subsidiary that leases plant in partnership

- (1) A company (also the *former subsidiary*) is treated as if it had disposed of its interest in *plant, received its *market value for that disposal and immediately reacquired it for the same amount if:
- (a) a partnership of which the former subsidiary is (or was) a member has deducted or can deduct an amount for the decline in value of the plant; and
 - (b) the former subsidiary was a *100% subsidiary of another company in a *wholly-owned group at a time when:
 - (i) it was a member of that partnership; and
 - (ii) the partnership *held the plant; and
 - (c) for most of the time when the partnership held the plant, the plant was leased to another entity; and
 - (d) the main *business of the partnership was to lease assets; and
 - (e) all or part of the lease period occurred on or after 22 February 1999; and

*To find definitions of asterisked terms, see the Dictionary, starting at section 995-1.

Section 45-25

- (f) on or after that day, the direct or indirect beneficial ownership of more than 50% of the *shares in the former subsidiary is acquired by an entity or entities none of which is a member of the wholly-owned group; and
 - (g) the plant's *written down value at the time of that acquisition is less than its market value at that time.
- (2) However, the former subsidiary is not treated as if it had disposed of the interest and reacquired it if the main business of each of the entities that acquired the direct or indirect beneficial ownership of *shares in the former subsidiary is the same as the main business of the *wholly-owned group of which the former subsidiary was a member.
- (3) The disposal and reacquisition of the interest:
- (a) is taken to have occurred when that direct or indirect beneficial ownership was acquired; and
 - (b) is taken not to have affected any lease of the plant.

45-25 Group members liable to pay outstanding tax

- (1) The consequences specified in subsection (2) apply if:
- (a) an amount is included in the former subsidiary's assessable income for an income year because of section 45-15 or 45-20; and
 - (b) the former subsidiary is liable to pay an amount of income tax for that income year; and
 - (c) the former subsidiary does not pay all of that income tax within 6 months after it became payable.
- (2) The consequences are that:
- (a) the former subsidiary remains liable to pay the outstanding amount of income tax (reduced by any payments of tax imposed by the *New Business Tax System (Former Subsidiary Tax Imposition) Act 1999*); and
 - (b) each company that was, just before the time when the direct or indirect beneficial ownership referred to in

*To find definitions of asterisked terms, see the Dictionary, starting at section 995-1.

paragraph 45-15(1)(f) or 45-20(1)(f) was acquired, a member of the former subsidiary's former *wholly-owned group, is jointly and severally liable to pay tax imposed by the *New Business Tax System (Former Subsidiary Tax Imposition) Act 1999*.

45-30 Reduction for certain plant acquired before 21.9.99

- (1) The amount included in your assessable income under subsection 45-5(2) or 45-10(2) is reduced if:
 - (a) you acquired the *plant at or before 11.45 am, by legal time in the Australian Capital Territory, on 21 September 1999 and you disposed of the plant or an interest in it after that time; and
 - (b) the sum of the amounts (your *proceeds*) referred to in paragraph 45-5(1)(e) or 45-10(1)(f) is more than the plant's *cost, or that part of it that is attributable to the interest you disposed of.
- (2) The amount included is reduced by the lesser of:
 - (a) the amount (if any) by which the *plant's *cost base exceeds its *cost, or that part of the excess that is attributable to the interest you disposed of; and
 - (b) the difference between your proceeds and the plant's cost, or that part of its cost that is attributable to the interest you disposed of.
- (3) However, the amount is not reduced under this section if:
 - (a) the *plant was a *pre-CGT asset at the time of the *balancing adjustment event; or
 - (b) a *capital gain or *capital loss from the plant or interest would be disregarded because of a provision listed in the table in this subsection if:
 - (i) you had made the gain or loss from *CGT event A1; and
 - (ii) that CGT event had happened at the time of the balancing adjustment event.

*To find definitions of asterisked terms, see the Dictionary, starting at section 995-1.

Section 45-35

Plant for which a reduction is not made under this section

Item	Provision	Subject matter
1	section 118-5	cars, motor cycles and valour decorations
2	section 118-10	collectables and personal use assets
3	section 118-12	plant used to produce exempt income

45-35 Limit on amount included for plant for which there is a CGT exemption

- (1) For *plant to which subsection 45-30(3) applies there is a limit on the amount that can be included in your assessable income under subsection 45-5(2) or 45-10(2).
- (2) The limit for subsection 45-5(2) is the lesser of:
 - (a) the excess referred to in paragraph 45-5(1)(e); and
 - (b) the amounts you have deducted or can deduct for the decline in value of the *plant or, if you disposed of an interest in the plant, so much of those amounts as is attributable to that interest.
- (3) The limit for subsection 45-10(2) is the lesser of:
 - (a) the excess referred to in paragraph 45-10(1)(f); and
 - (b) that part of the amounts the partnership has deducted or can deduct for the decline in value of the *plant that has been or would be reflected in your interest in the partnership net income or partnership loss (your *partnership amount*) or, if you disposed of part of your interest in the plant, so much of your partnership amount as is attributable to that part of that interest.

45-40 Meaning of *plant* and *written down value*

- (1) *Plant* includes:
 - (a) articles, machinery, tools and rolling stock; and
 - (b) animals used as beasts of burden or working beasts in a *business, other than a *primary production business; and

*To find definitions of asterisked terms, see the Dictionary, starting at section 995-1.

- (c) fences, dams and other structural improvements, other than those used for domestic or residential purposes, on land that is used for agricultural or pastoral operations; and
 - (d) structural improvements, other than a *forestry road or structural improvements used for domestic or residential purposes, on land used in a business involving:
 - (i) planting or tending trees in a plantation or forest that are intended to be felled; or
 - (ii) felling trees in a plantation or forest; or
 - (iii) transporting trees, or parts of trees, that you felled in a plantation or forest to the place where they are first to be milled or processed, or from which they are to be transported to the place where they are first to be milled or processed; and
 - (e) structural improvements, other than those used for domestic or residential purposes, that are used wholly for operations (carried out in the course of a business) relating directly to:
 - (i) taking or culturing pearls or pearl shell; or
 - (ii) taking or catching trochus, bêche-de-mer or green snails;and that are situated at or near a port or harbour from which the business is conducted; and
 - (f) structural improvements that are excluded from paragraph (c), (d) or (e) because they are used for domestic or residential purposes if they are provided for the accommodation of employees, tenants or sharefarmers who are engaged in or in connection with the activities referred to in that paragraph.
- (2) **Plant** also includes plumbing fixtures and fittings (including wall and floor tiles) provided by an entity mainly for:
- (a) either or both:
 - (i) employees in a *business carried on by the entity for the *purpose of producing assessable income; or

*To find definitions of asterisked terms, see the Dictionary, starting at section 995-1.

Section 45-40

- (ii) employees in a business carried on for that purpose by a company that is a member of the same *wholly-owned group of which the entity is a member; or
 - (b) *children of any of those employees.
- (3) The **written down value** of a *depreciating asset is its *cost less the sum of:
 - (a) the amounts you have deducted or can deduct for its decline in value; and
 - (b) if section 40-340 applied to your acquisition of it—the amounts the transferor, and earlier successive transferors, deducted or can deduct for its decline in value.

*To find definitions of asterisked terms, see the Dictionary, starting at section 995-1.

Part 2-15—Non-assessable income

Division 50—Exempt entities

Table of Subdivisions

- 50-A Various exempt entities
- 50-B Endorsing charitable entities as exempt from income tax

Subdivision 50-A—Various exempt entities

Table of sections

- 50-1 Entities whose ordinary income and statutory income is exempt
- 50-5 Charity, education and science
- 50-10 Community service
- 50-15 Employees and employers
- 50-25 Government
- 50-30 Health
- 50-35 Mining
- 50-40 Primary and secondary resources, and tourism
- 50-45 Sports, culture and recreation
- 50-47 Special condition for all items
- 50-50 Special conditions for item 1.1
- 50-52 Special condition for item 1.1
- 50-55 Special conditions for items 1.3, 1.4, 6.1 and 6.2
- 50-65 Special conditions for item 1.6
- 50-70 Special conditions for items 1.7, 2.1, 9.1 and 9.2
- 50-72 Special condition for item 4.1
- 50-75 Certain distributions may be made overseas

*To find definitions of asterisked terms, see the Dictionary, starting at section 995-1.

Chapter 2 Liability rules of general application

Part 2-15 Non-assessable income

Division 50 Exempt entities

Section 50-1

50-1 Entities whose ordinary income and statutory income is exempt

The total *ordinary income and *statutory income of the entities covered by the following tables is exempt from income tax. In some cases, the exemption is subject to special conditions.

- Note 1: Ordinary and statutory income that is exempt from income tax is called exempt income: see section 6-20. The note to subsection 6-15(2) describes some of the other consequences of it being exempt income.
- Note 2: Even if you are an exempt entity, the Commissioner can still require you to lodge an income tax return or information under section 161 of the *Income Tax Assessment Act 1936*.
- Note 3: In all cases the exemption is subject to the special condition in section 50-47 (about an entity that is an ACNC type of entity).

50-5 Charity, education and science

Charity, education, science and religion		
Item	Exempt entity	Special conditions
1.1	registered charity	see sections 50-50 and 50-52
1.3	scientific institution	see section 50-55
1.4	public educational institution	see section 50-55
1.6	fund established to enable scientific research to be conducted by or in conjunction with a public university or public hospital	see section 50-65
1.7	society, association or club established for the encouragement of science	see section 50-70

- Note 1: Section 50-52 has the effect that certain charities are exempt from income tax only if they are endorsed under Subdivision 50-B.
- Note 2: Section 50-80 may affect which item a trust is covered by.

*To find definitions of asterisked terms, see the Dictionary, starting at section 995-1.

Section 50-10

50-10 Community service

Community service

Item	Exempt entity	Special conditions
2.1	society, association or club established for community service purposes (except political or lobbying purposes)	see section 50-70

50-15 Employees and employers

Employees and employers

Item	Exempt entity	Special conditions
3.1	(a) employee association; or (b) employer association	the association: (a) is registered or recognised under the <i>Fair Work (Registered Organisations) Act 2009</i> or an *Australian law relating to the settlement of industrial disputes; and (b) is located in Australia, and incurs its expenditure and pursues its objectives principally in Australia; and (c) complies with all the substantive requirements in its governing rules; and (d) applies its income and assets solely for the purpose for which the association is established

*To find definitions of asterisked terms, see the Dictionary, starting at section 995-1.

Chapter 2 Liability rules of general application

Part 2-15 Non-assessable income

Division 50 Exempt entities

Section 50-25

Employees and employers		
Item	Exempt entity	Special conditions
3.2	trade union	the trade union: (a) is located in Australia, and incurs its expenditure and pursues its objectives principally in Australia; and (b) complies with all the substantive requirements in its governing rules; and (c) applies its income and assets solely for the purpose for which the trade union is established

50-25 Government

Government		
Item	Exempt entity	Special conditions
5.1	(a) a municipal corporation; or (b) a *local governing body	none
5.2	a public authority constituted under an *Australian law	none
5.3	a *constitutionally protected fund	none

Note: The ordinary and statutory income of a State or Territory body is exempt: see Division 1AB of Part III of the *Income Tax Assessment Act 1936*.

50-30 Health

Health		
Item	Exempt entity	Special conditions
6.1	public hospital	see section 50-55

*To find definitions of asterisked terms, see the Dictionary, starting at section 995-1.

Section 50-35

Health		
Item	Exempt entity	Special conditions
6.2	hospital carried on by a society or association	not carried on for the profit or gain of its individual members, see also section 50-55
6.3	private health insurer within the meaning of the <i>Private Health Insurance (Prudential Supervision) Act 2015</i>	not carried on for the profit or gain of its individual members

50-35 Mining

Mining		
Item	Exempt entity	Special conditions
7.2	the British Phosphate Commissioners Banaba Contingency Fund (established on 1 June 1981)	none

50-40 Primary and secondary resources, and tourism

Primary and secondary resources, and tourism		
Item	Exempt entity	Special conditions
8.1	a society or association established for the purpose of promoting the development of: (a) aviation; or (b) tourism	not carried on for the profit or gain of its individual members

*To find definitions of asterisked terms, see the Dictionary, starting at section 995-1.

Chapter 2 Liability rules of general application

Part 2-15 Non-assessable income

Division 50 Exempt entities

Section 50-40

Primary and secondary resources, and tourism		
Item	Exempt entity	Special conditions
8.2	a society or association established for the purpose of promoting the development of any of the following Australian resources: (a) agricultural resources; (b) horticultural resources; (c) industrial resources; (d) manufacturing resources; (e) pastoral resources; (f) viticultural resources; (g) aquacultural resources; (h) fishing resources	not carried on for the profit or gain of its individual members
8.3	a society or association established for the purpose of promoting the development of Australian information and communications technology resources	not carried on for the profit or gain of its individual members
8.4	Global Infrastructure Hub Ltd	only amounts included as *ordinary income or *statutory income: (a) on or after 24 December 2014; and (b) before 1 July 2023

*To find definitions of asterisked terms, see the Dictionary, starting at section 995-1.

50-45 Sports, culture and recreation

Sports, culture, film and recreation

Item	Exempt entity	Special conditions
9.1	a society, association or club established for the encouragement of: (a) animal racing; or (b) art; or (c) a game or sport; or (d) literature; or (e) music	see section 50-70
9.2	a society, association or club established for musical purposes	see section 50-70
9.3	ICC Business Corporation FZ-LLC	both of the following: (a) the entity is a *wholly-owned subsidiary of International Cricket Council Limited; (b) only amounts included as *ordinary income or *statutory income: (i) on or after 1 July 2018; and (ii) before 1 July 2023

50-47 Special condition for all items

An entity that:

- (a) is covered by any item; and
- (b) is an *ACNC type of entity;

is not exempt from income tax unless the entity is registered under the *Australian Charities and Not-for-profits Commission Act 2012*.

*To find definitions of asterisked terms, see the Dictionary, starting at section 995-1.

Section 50-50

50-50 Special conditions for item 1.1

- (1) An entity covered by item 1.1 is not exempt from income tax unless the entity:
- (a) has a physical presence in Australia and, to that extent, incurs its expenditure and pursues its objectives principally in Australia; or
 - (b) is an institution that meets the description and requirements in item 1 of the table in section 30-15; or
 - (c) is a prescribed institution which is located outside Australia and is exempt from income tax in the country in which it is resident; or
 - (d) is a prescribed institution that has a physical presence in Australia but which incurs its expenditure and pursues its objectives principally outside Australia;
- and the entity satisfies the conditions in subsection (2).

Note 1: Certain distributions may be disregarded: see section 50-75.

Note 2: The entity must also meet other conditions to be exempt from income tax: see section 50-52.

- (2) The entity must:
- (a) comply with all the substantive requirements in its governing rules; and
 - (b) apply its income and assets solely for the purpose for which the entity is established.

50-52 Special condition for item 1.1

- (1) An entity covered by item 1.1 is not exempt from income tax unless the entity is endorsed as exempt from income tax under Subdivision 50-B.
- (3) This section has effect despite all the other sections of this Subdivision.

*To find definitions of asterisked terms, see the Dictionary, starting at section 995-1.

50-55 Special conditions for items 1.3, 1.4, 6.1 and 6.2

- (1) An entity covered by item 1.3, 1.4, 6.1 or 6.2 is not exempt from income tax unless the entity:
- (a) has a physical presence in Australia and, to that extent, incurs its expenditure and pursues its objectives principally in Australia; or
 - (b) is an institution that meets the description and requirements in item 1 of the table in section 30-15; or
 - (c) is a prescribed institution which is located outside Australia and is exempt from income tax in the country in which it is resident;
- and the entity satisfies the conditions in subsection (2).

Note: Certain distributions may be disregarded: see section 50-75.

- (2) The entity must:
- (a) comply with all the substantive requirements in its governing rules; and
 - (b) apply its income and assets solely for the purpose for which the entity is established.

50-65 Special conditions for item 1.6

- (1) A fund covered by item 1.6 is not exempt from tax unless the fund is applied for the purposes for which it was established and is:
- (a) a fund that is located in, and which incurs its expenditure principally in, Australia and that is established for the purpose of enabling scientific research to be conducted principally in Australia by or in conjunction with a public university or public hospital; or
 - (b) a scientific research fund that meets the description and requirements in item 1 or 2 of the table in section 30-15;
- and the fund satisfies the conditions in subsection (2).

Note: Certain distributions may be disregarded: see section 50-75.

*To find definitions of asterisked terms, see the Dictionary, starting at section 995-1.

Section 50-70

- (2) The fund must:
- (a) comply with all the substantive requirements in its governing rules; and
 - (b) apply its income and assets solely for the purpose for which the fund is established.

50-70 Special conditions for items 1.7, 2.1, 9.1 and 9.2

- (1) An entity covered by item 1.7, 2.1, 9.1 or 9.2 is not exempt from tax unless the entity is a society, association or club that is not carried on for the purpose of profit or gain of its individual members and that:
- (a) has a physical presence in Australia and, to that extent, incurs its expenditure and pursues its objectives principally in Australia; or
 - (b) is a society, association or club that meets the description and requirements in item 1 of the table in section 30-15; or
 - (c) is a prescribed society, association or club which is located outside Australia and is exempt from income tax in the country in which it is resident;
- and the entity satisfies the conditions in subsection (2).

Note: Certain distributions may be disregarded: see section 50-75.

- (2) The entity must:
- (a) comply with all the substantive requirements in its governing rules; and
 - (b) apply its income and assets solely for the purpose for which the entity is established.

50-72 Special condition for item 4.1

- (1) A fund covered by item 4.1 is not exempt from income tax unless the fund:
- (a) is applied for the purposes for which it is established; and

*To find definitions of asterisked terms, see the Dictionary, starting at section 995-1.

- (b) distributes solely, and has at all times since the time mentioned in subsection (2) distributed solely, to a fund, authority or institution that:
 - (i) meets the description and requirements in item 1 of the table in section 30-15; and
 - (ii) is an *exempt entity; and
 - (c) complies with all the substantive requirements in its governing rules; and
 - (d) applies its income and assets solely for the purpose for which the fund is established.
- (2) The time is the start of the income year after the income year in which the *Tax Laws Amendment (2005 Measures No. 3) Act 2005* receives the Royal Assent.

50-75 Certain distributions may be made overseas

- (1) In determining for the purposes of this Subdivision whether an institution, fund or other body incurs its expenditure or pursues its objectives principally in Australia, distributions of any amount received by the institution, fund or other body as a gift (whether of money or other property) or by way of government grant are to be disregarded.
- (2) In determining for the purposes of this Subdivision whether an institution, fund or other body incurs its expenditure or pursues its objectives principally in Australia, distributions of any amount from a fund that is referred to in a table in Subdivision 30-B and operated by the institution, fund or other body are to be disregarded.

*To find definitions of asterisked terms, see the Dictionary, starting at section 995-1.

Subdivision 50-B—Endorsing charitable entities as exempt from income tax

Guide to Subdivision 50-B

50-100 What this Subdivision is about

This Subdivision sets out rules about endorsement of charities as exempt from income tax. Such entities are only exempt from income tax if they are endorsed.

Table of sections

Endorsing charitable entities as exempt from income tax

50-105 Endorsement by Commissioner

50-110 Entitlement to endorsement

Endorsing charitable entities as exempt from income tax

50-105 Endorsement by Commissioner

The Commissioner must endorse an entity as exempt from income tax if the entity:

- (a) is entitled to be endorsed as exempt from income tax; and
- (b) has applied for that endorsement in accordance with Division 426 in Schedule 1 to the *Taxation Administration Act 1953*.

Note: For procedural rules relating to endorsement, see Division 426 in Schedule 1 to the *Taxation Administration Act 1953*.

*To find definitions of asterisked terms, see the Dictionary, starting at section 995-1.

50-110 Entitlement to endorsement

General rule

- (1) An entity is entitled to be endorsed as exempt from income tax if the entity meets all the relevant requirements of this section.

Which entities are entitled to be endorsed?

- (2) To be entitled, the entity must be an entity covered by item 1.1 of the table in section 50-5.

Requirement for ABN

- (3) To be entitled, the entity must have an *ABN.

Requirement to meet special conditions

- (5) To be entitled:
- (a) the entity must meet the relevant conditions referred to in the column headed “Special conditions” of item 1.1 of the table in section 50-5; or
 - (b) both of the following conditions must be met:
 - (i) the entity must not have carried on any activities as a charity;
 - (ii) there must be reasonable grounds for believing that the entity will meet the relevant conditions referred to in the column headed “Special conditions” of item 1.1 of the table.

The entity must also satisfy section 50-47, if the entity is an *ACNC type of entity.

- (6) To avoid doubt, the condition set out in section 50-52 (requiring the entity to be endorsed under this Subdivision) is not a relevant condition for the purposes of subsection (5).

*To find definitions of asterisked terms, see the Dictionary, starting at section 995-1.

Division 51—Exempt amounts

Table of sections

51-1	Amounts of ordinary income and statutory income that are exempt
51-5	Defence
51-10	Education and training
51-30	Welfare
51-32	Compensation payments for loss of deployment allowance for warlike service
51-33	Compensation payments for loss of pay and/or allowances as a Defence reservist
51-35	Payments to a full-time student at a school, college or university
51-40	Payments to a secondary student
51-42	Bonuses for early completion of an apprenticeship
51-43	Income collected or derived by copyright collecting society
51-45	Income collected or derived by resale royalty collecting society
51-50	Maintenance payments to a spouse or child
51-52	Income derived from eligible venture capital investments by ESVCLPs
51-54	Gain or profit from disposal of eligible venture capital investments
51-55	Gain or profit from disposal of venture capital equity
51-57	Interest on judgment debt relating to personal injury
51-60	Prime Minister's Prizes
51-100	Shipping
51-105	<i>Shipping activities</i>
51-110	<i>Core shipping activities</i>
51-115	<i>Incidental shipping activities</i>
51-120	Interest on unclaimed money and property
51-125	2018 storms—relief payments

51-1 Amounts of ordinary income and statutory income that are exempt

The amounts of *ordinary income and *statutory income covered by the following tables are exempt from income tax. In some cases,

*To find definitions of asterisked terms, see the Dictionary, starting at section 995-1.

Section 51-5

the exemption is subject to exceptions or special conditions, or both.

Note 1: Ordinary and statutory income that is exempt from income tax is called exempt income: see section 6-20. The note to subsection 6-15(2) describes some of the other consequences of it being exempt income.

Note 2: Even if an exempt payment is made to you, the Commissioner can still require you to lodge an income tax return or information under section 161 of the *Income Tax Assessment Act 1936*.

51-5 Defence

Defence			
Item	If you are:	... the following amounts are exempt from income tax:	... subject to these exceptions and special conditions:
1.1	a member of the Defence Force	(a) payments of allowances or bounty of a kind prescribed in the regulations; and (b) the *market value of rations and quarters supplied to you without charge	none
1.1A	a member of the Defence Force	compensation payments for loss of deployment allowance for warlike service	see section 51-32

*To find definitions of asterisked terms, see the Dictionary, starting at section 995-1.

Chapter 2 Liability rules of general application

Part 2-15 Non-assessable income

Division 51 Exempt amounts

Section 51-5

Defence			
Item	If you are:	... the following amounts are exempt from income tax:	... subject to these exceptions and special conditions:
1.2	a recipient of a payment in respect of a member of the Defence Force	payments of allowances or bounty of a kind prescribed in the regulations	none
1.4	a member of: (a) the Naval Reserve; or (b) the Army Reserve; or (c) the Air Force Reserve	pay and allowances as a member	except pay and allowances for continuous full time service
1.5	a former member of: (a) the Naval Reserve; or (b) the Army Reserve; or (c) the Air Force Reserve	compensation payments for loss of pay and/or allowances as a member	see section 51-33
1.6	a recipient of an ex-gratia payment from the Commonwealth known as the F-111 Deseal/Reseal Ex-gratia Lump Sum Payment	the ex-gratia payment	none

*To find definitions of asterisked terms, see the Dictionary, starting at section 995-1.

Section 51-10

Defence

Item	If you are:	... the following amounts are exempt from income tax:	... subject to these exceptions and special conditions:
1.7	a recipient of a reparation payment or an additional payment from the Commonwealth in relation to a recommendation by the Defence Force Ombudsman performing a function conferred by a prescribed provision of regulations made under the <i>Ombudsman Act 1976</i>	the reparation payment or additional payment	none

Note: Reparation payments referred to in item 1.7 relate to abuse in the Defence Force.

51-10 Education and training

Education and training

Item	If you are:	... the following amounts are exempt from income tax:	... subject to these exceptions and special conditions:
2.1A	a full-time student at a school, college or university	a scholarship, bursary, educational allowance or educational assistance	see section 51-35

*To find definitions of asterisked terms, see the Dictionary, starting at section 995-1.

Chapter 2 Liability rules of general application

Part 2-15 Non-assessable income

Division 51 Exempt amounts

Section 51-10

Education and training			
Item	If you are:	... the following amounts are exempt from income tax:	... subject to these exceptions and special conditions:
2.1B	(a) a student; or (b) a recipient of a payment in respect of a student	a payment under a Commonwealth scheme for assistance of: (a) secondary education; or (b) the education of isolated children	see section 51-40
2.1	a recipient of a grant made by the Australian-American Educational Foundation	the grant	the grant is from funds made available to the Foundation under the agreement establishing it
2.2	an employer	payments under the CRAFT Scheme (the Commonwealth Rebate for Apprentice Full-Time Training Scheme)	each payment is for an apprentice who most recently started work with you before 1 January 1998
2.3	a recipient of a scholarship known as a Commonwealth Trade Learning Scholarship	the scholarship	none
2.4	a recipient of a payment known as the Apprenticeship Wage Top-Up	the payment	none

*To find definitions of asterisked terms, see the Dictionary, starting at section 995-1.

Section 51-10

Education and training

Item	If you are:	... the following amounts are exempt from income tax:	... subject to these exceptions and special conditions:
2.5	a recipient of: (a) a research fellowship under the Endeavour Awards; or (b) an Endeavour Executive Award	the fellowship or award	none
2.6	a recipient of a bonus for early completion of an apprenticeship	so much of the bonus as does not exceed \$1,000	see section 51-42
2.7	a recipient of a payment under the program known as Skills for Sustainability for Australian Apprentices	the payment	none
2.8	a recipient of a payment under the program known as Tools for Your Trade (within the program known as the Australian Apprenticeships Incentives Program)	the payment	none

*To find definitions of asterisked terms, see the Dictionary, starting at section 995-1.

Chapter 2 Liability rules of general application

Part 2-15 Non-assessable income

Division 51 Exempt amounts

Section 51-30

51-30 Welfare

Welfare

Item	If you are:	... the following amounts are exempt from income tax:	... subject to these exceptions and special conditions:
5.1	an individual in receipt of periodic payments in the nature of maintenance	the payments	see section 51-50
5.2	an individual in receipt of an ex-gratia payment from the Commonwealth known as disaster recovery payment for special category visa (subclass 444) holders for a disaster: (a) that occurred in Australia during the 2014-15 *financial year or a later financial year; and (b) for which a determination under section 1061L of the <i>Social Security Act 1991</i> has been made	the payment	

*To find definitions of asterisked terms, see the Dictionary, starting at section 995-1.

Section 51-32

Welfare

Item	If you are:	... the following amounts are exempt from income tax:	... subject to these exceptions and special conditions:
5.6	an individual in receipt of a payment from the Thalidomide Australia Fixed Trust	the payment	the payment must be: (a) made to you, or applied for your benefit, as a beneficiary of the Trust; or (b) made to you in respect of a beneficiary of the Trust

51-32 Compensation payments for loss of tax exempt payments

- (1) A compensation payment for the loss of pay or an allowance for your warlike service is exempt from income tax if:
- (a) the compensation payment is made under the *Safety, Rehabilitation and Compensation (Defence-related Claims) Act 1988* in respect of an injury (as defined in that Act) you suffered; and
 - (b) you suffered your injury while covered by a certificate in force under paragraph 23AD(1)(a) of the *Income Tax Assessment Act 1936*; and
 - (c) your injury or disease caused the loss of your pay or allowance; and
 - (d) your pay or allowance was payable under the *Defence Act 1903* or under a determination under that Act.
- (2) A compensation payment for the loss of pay or an allowance for your warlike service is exempt from income tax if:

*To find definitions of asterisked terms, see the Dictionary, starting at section 995-1.

Chapter 2 Liability rules of general application

Part 2-15 Non-assessable income

Division 51 Exempt amounts

Section 51-32

- (a) the compensation payment is made under the *Military Rehabilitation and Compensation Act 2004* in respect of a service injury or disease (as defined in that Act); and
 - (b) you sustained your service injury or contracted your service disease, or your service injury or disease was aggravated or materially contributed to, while covered by a certificate in force under paragraph 23AD(1)(a) of the *Income Tax Assessment Act 1936*; and
 - (c) your injury or disease caused the loss of your pay or allowance; and
 - (d) your pay or allowance was payable under the *Defence Act 1903* or under a determination under that Act.
- (3) Subsections (4) and (5) apply to:
- (a) a deployment allowance; or
 - (b) some other allowance that is exempt from income tax specified in writing by the *Defence Minister for the purposes of this subsection;
- that is payable under a determination under the *Defence Act 1903* for your non-warlike service.
- (4) A compensation payment for the loss of the allowance is exempt from income tax if:
- (a) the compensation payment is made under the *Safety, Rehabilitation and Compensation (Defence-related Claims) Act 1988* in respect of an injury (as defined in that Act) you suffered; and
 - (b) your injury caused the loss of your allowance.
- (5) A compensation payment for the loss of the allowance is exempt from income tax if:
- (a) the compensation payment is made under the *Military Rehabilitation and Compensation Act 2004* in respect of a service injury or disease (as defined in that Act); and
 - (b) your injury or disease caused the loss of your allowance.

*To find definitions of asterisked terms, see the Dictionary, starting at section 995-1.

51-33 Compensation payments for loss of pay and/or allowances as a Defence reservist

- (1) A compensation payment for the loss of your pay or an allowance is exempt from income tax if:
 - (a) the compensation payment is made under the *Safety, Rehabilitation and Compensation (Defence-related Claims) Act 1988* in respect of an injury (as defined in that Act) you suffered; and
 - (b) you suffered your injury while serving as a member of the Naval Reserve, Army Reserve or Air Force Reserve (but not while on continuous full time service); and
 - (c) your pay or allowance was payable for service of a kind described in paragraph (b).

- (2) A compensation payment for the loss of your pay or an allowance is exempt from income tax if:
 - (a) the compensation payment is made under the *Military Rehabilitation and Compensation Act 2004* in respect of a service injury or disease (as defined in that Act); and
 - (b) you sustained your service injury or contracted your service disease, or your service injury or disease was aggravated or materially contributed to, while serving as a member of the Naval Reserve, Army Reserve or Air Force Reserve; and
 - (c) your pay or allowance was payable for service of a kind described in paragraph (b); and
 - (d) the compensation payment is worked out by reference to your normal earnings (as defined in that Act) as a part-time Reservist (as defined in that Act).

*To find definitions of asterisked terms, see the Dictionary, starting at section 995-1.

Section 51-35

51-35 Payments to a full-time student at a school, college or university

The following payments made to or on behalf of a full-time student at a school, college or university are *not* exempt from income tax under item 2.1A of the table in section 51-10:

- (a) a payment by the Commonwealth for assistance for secondary education or in connection with education of isolated children;
- (b) a *Commonwealth education or training payment;
- (c) a payment by an entity or authority on the condition that the student will (or will if required) become, or continue to be, an employee of the entity or authority;
- (d) a payment by an entity or authority on the condition that the student will (or will if required) enter into, or continue to be a party to, a contract with the entity or authority that is wholly or principally for the labour of the student;
- (e) a payment under a scholarship where the scholarship is not provided principally for educational purposes;
- (f) an education entry payment under Part 2.13A of the *Social Security Act 1991*.

Note: The whole or part of a Commonwealth education or training payment may be exempt under Subdivision 52-E or 52-F.

51-40 Payments to a secondary student

The following payments made to or on behalf of a student are *not* exempt from income tax under item 2.1B of the table in section 51-10:

- (a) a *Commonwealth education or training payment;
- (b) an education entry payment under Part 2.13A of the *Social Security Act 1991*.

Note: The whole or part of a Commonwealth education or training payment may be exempt under Subdivision 52-E or 52-F.

*To find definitions of asterisked terms, see the Dictionary, starting at section 995-1.

51-42 Bonuses for early completion of an apprenticeship

- (1) The bonus must be provided under a scheme provided by a State or Territory, and the scheme must be specified in the regulations for the purposes of this section.
- (2) The apprenticeship:
 - (a) must be for an occupation of a kind specified in the regulations; and
 - (b) must be completed within a time frame specified in the regulations for apprenticeships of that kind.

51-43 Income collected or derived by copyright collecting society

- (1) This section applies to a *copyright collecting society if Division 6 of Part III of the *Income Tax Assessment Act 1936* applies to the income of the society.
- (2) The following are exempt from income tax:
 - (a) *royalties, and interest on royalties, collected or *derived by the society in an income year;
 - (b) any other amounts, relating to copyright, that are:
 - (i) derived by the society in an income year; and
 - (ii) prescribed by the regulations for the purposes of this paragraph;
 - (c) other *ordinary income and *statutory income derived by the society in an income year, to the extent that it does not exceed the lesser of:
 - (i) 5% of the total amount of the *ordinary income and *statutory income collected and derived by the society in the income year; and
 - (ii) \$5 million or such other amount as is prescribed by the regulations for the purposes of this subparagraph.

*To find definitions of asterisked terms, see the Dictionary, starting at section 995-1.

Section 51-45

51-45 Income collected or derived by resale royalty collecting society

- (1) This section applies to the *resale royalty collecting society if Division 6 of Part III of the *Income Tax Assessment Act 1936* applies to the income of the society.
- (2) The following are exempt from income tax:
 - (a) *resale royalties, and interest on resale royalties, collected or *derived by the society in an income year;
 - (b) any other amounts, relating to *resale royalty rights, that are:
 - (i) derived by the society in an income year; and
 - (ii) prescribed by the regulations for the purposes of this paragraph;
 - (c) other *ordinary income and *statutory income derived by the society in an income year, to the extent that it does not exceed the lesser of:
 - (i) 5% of the total amount of the ordinary income and statutory income collected and derived by the society in the income year; and
 - (ii) \$5 million or such other amount as is prescribed by the regulations for the purposes of this subparagraph.

51-50 Maintenance payments to a spouse or child

- (1) This section sets out the conditions on which a periodic payment, in the nature of maintenance, that:
 - (a) is made by an individual (the *maintenance payer*); or
 - (b) is attributable to a payment made by an individual (also the *maintenance payer*);is exempt from income tax under item 5.1 of the table in section 51-30.

*To find definitions of asterisked terms, see the Dictionary, starting at section 995-1.

- (2) The maintenance payment is exempt from income tax only if it is made:
- (a) to an individual who is or has been the maintenance payer's *spouse; or
 - (b) to or for the benefit of an individual who is or has been:
 - (i) a *child of the maintenance payer; or
 - (ii) a child who is or has been a child of an individual who is or has been a *spouse of the maintenance payer.
- (3) The maintenance payment is *not* exempt if, in order to make it or a payment to which it is attributable, the maintenance payer:
- (a) divested any income-producing assets; or
 - (b) diverted *ordinary income or *statutory income upon which the maintenance payer would otherwise have been liable to income tax.

51-52 Income derived from eligible venture capital investments by ESVCLPs

General

- (1) An entity's share of income derived from an *eligible venture capital investment is exempt from income tax if:
- (a) the entity is a partner in a *limited partnership; and
 - (b) the partnership made the investment; and
 - (c) the investment meets all of the *additional investment requirements for ESVCLPs for the investment; and
 - (d) when the partnership made the investment, the partnership was an *early stage venture capital limited partnership that was *unconditionally registered; and
 - (e) when the income was derived, the partnership:
 - (i) owned the investment; and
 - (ii) was an early stage venture capital limited partnership that was unconditionally registered.

*To find definitions of asterisked terms, see the Dictionary, starting at section 995-1.

Section 51-52

Partners in AFOFs

- (2) An entity's share of income derived from an *eligible venture capital investment is exempt from income tax if:
- (a) the entity is a partner in an *AFOF; and
 - (b) the AFOF is a partner in a partnership that made the investment; and
 - (c) when the partnership made the investment, the partnership was an *early stage venture capital limited partnership that was *unconditionally registered; and
 - (d) the investment meets all of the *additional investment requirements for ESVCLPs for the investment; and
 - (e) when the income was derived, the partnership:
 - (i) owned the investment; and
 - (ii) was an early stage venture capital limited partnership that was unconditionally registered.

Residency requirements for general partners

- (3) However, if the entity is a *general partner in the partnership, this section does not apply to the entity unless the entity is:
- (a) an Australian resident; or
 - (b) a resident of a foreign country in respect of which a double tax agreement (as defined in Part X of the *Income Tax Assessment Act 1936*) is in force that is an agreement of a kind referred to in subparagraph (b)(i), (ia), (ii), (iii), (iv) or (v) of that definition.
- (4) For the purposes of this section, the place of residence of a *general partner in a *limited partnership:
- (a) that is a company or limited partnership; and
 - (b) that is not an Australian resident;
- is the place in which the general partner has its central management and control.

*To find definitions of asterisked terms, see the Dictionary, starting at section 995-1.

Beneficiaries' shares of capital gains made by unit trusts

- (5) For the purposes of this section, an entity's share of income derived from an *eligible venture capital investment that is an investment in a unit trust includes any present entitlement of the entity, as a beneficiary, to a share of an amount included in the assessable income of the unit trust under section 102-5.

Carried interests

- (6) This section does not apply to an entity's share of income derived from an *eligible venture capital investment to the extent that the income is a payment of a *carried interest of a *general partner in an *ESVCLP or an *AFOF.

51-54 Gain or profit from disposal of eligible venture capital investments*Partners in VCLPs and ESVCLPs*

- (1) An entity's share of any gain or profit made from the disposal or other realisation of an *eligible venture capital investment is exempt from income tax if:
- (a) it is made by a *VCLP, or an *ESVCLP, that is *unconditionally registered; and
 - (b) were that disposal or other realisation to be a *disposal of a *CGT asset, the entity's share of any *capital gain or *capital loss would be disregarded under section 118-405 or 118-407.
- (1A) An entity's share of any gain or profit made:
- (a) by an *ESVCLP that is *unconditionally registered; and
 - (b) from the disposal or other realisation of an *eligible venture capital investment;
- is exempt from income tax to the extent that, were that disposal or other realisation to be a *disposal of a *CGT asset, the equivalent *capital gain arising from the *CGT event would be disregarded

*To find definitions of asterisked terms, see the Dictionary, starting at section 995-1.

Section 51-55

because of a partial exemption from the CGT event under section 118-408.

Partners in AFOFs

- (2) An entity's share of any gain or profit made from the disposal or other realisation of an *eligible venture capital investment is exempt from income tax if:
- (a) it is made by:
 - (i) an *AFOF that is *unconditionally registered; or
 - (ii) a *VCLP, or an *ESVCLP, that is unconditionally registered and in which an AFOF that is *unconditionally registered is a partner; and
 - (b) were that disposal or other realisation to be a *disposal of a *CGT asset, the entity's share of any *capital gain or *capital loss would be disregarded under section 118-410.

Eligible venture capital investors

- (3) Any gain or profit made from the disposal or other realisation of an *eligible venture capital investment is exempt from income tax if:
- (a) you are an *eligible venture capital investor; and
 - (b) were that disposal or other realisation to be a *disposal of a *CGT asset, any *capital gain or *capital loss would be disregarded under section 118-415.

51-55 Gain or profit from disposal of venture capital equity

Any gain or profit made from the disposal or other realisation of *venture capital equity in a *resident investment vehicle is exempt from income tax if:

- (a) it is made by a *venture capital entity or a *limited partnership referred to in subsection 118-515(2); and

*To find definitions of asterisked terms, see the Dictionary, starting at section 995-1.

- (b) if that disposal or other realisation were a *disposal of a *CGT asset, any *capital gain or *capital loss would be disregarded under Subdivision 118-G.

51-57 Interest on judgment debt relating to personal injury

- (1) An amount paid by way of interest on a judgment debt, whether payable under an *Australian law, or otherwise, is exempt from income tax if:
- (a) the judgment debt arose from a judgment (the *original judgment*) given by, or entered in, a court for an award of damages for personal injury; and
 - (b) the amount is in respect of the whole or any part of the period:
 - (i) beginning at the time of the original judgment, or, if the judgment debt is taken to have arisen at an earlier time, at that earlier time; and
 - (ii) ending when the original judgment is finalised.
- (2) For the purposes of subsection (1), an original judgment is *finalised* at whichever of the following times is applicable:
- (a) if the period for lodging an appeal against either the original judgment or a subsequent related judgment ends without an appeal being lodged—the end of the period;
 - (b) if an appeal from either the original judgment or a subsequent related judgment is lodged and final judgment on the appeal is given by, or entered in, a court—when the final judgment takes effect;
 - (c) if an appeal from either the original judgment or a subsequent related judgment is lodged but is settled or discontinued—when the settlement or discontinuance takes effect.
- (3) For the purposes of paragraph (2)(b), a judgment is a *final judgment* if:
- (a) no appeal lies against the judgment; or

*To find definitions of asterisked terms, see the Dictionary, starting at section 995-1.

Section 51-60

(b) leave to appeal against the judgment has been refused.

51-60 Prime Minister's Prizes

- (1) To the extent that the Prime Minister's Prize for Australian History would otherwise be assessable income, it is exempt from income tax.
- (2) To the extent that the Prime Minister's Prize for Science would otherwise be assessable income, it is exempt from income tax.
- (3) To the extent that a Prime Minister's Literary Award would otherwise be assessable income, it is exempt from income tax.

51-100 Shipping

- (1) An entity's *ordinary income *derived during an income year (the *present year*), or *statutory income for the present year, is exempt from income tax to the extent that it is from *shipping activities that:
 - (a) relate to a vessel for which the entity has a *shipping exempt income certificate for the present year; and
 - (b) take place on a day (a *certified day*) to which the certificate applies.

Note: For the days to which the certificate applies, see subsection 8(5) of the *Shipping Reform (Tax Incentives) Act 2012*.

- (2) Subsection (1) does not apply to *ordinary income *derived from, or *statutory income from, *incidental shipping activities relating to the vessel if:

Total incidental shipping income > 0.25% of total core shipping income
where:

total core shipping income means the sum of the entity's:

*To find definitions of asterisked terms, see the Dictionary, starting at section 995-1.

- (a) *ordinary income *derived from *core shipping activities relating to the vessel on the certified days (see paragraph (1)(b)); and
- (b) *statutory income from those activities on those days.

total incidental shipping income means the sum of the entity's:

- (a) *ordinary income *derived from *incidental shipping activities relating to the vessel on the certified days (see paragraph (1)(b)); and
- (b) *statutory income from those activities on those days.

51-105 *Shipping activities*

Shipping activities are *core shipping activities or *incidental shipping activities.

51-110 *Core shipping activities*

- (1) ***Core shipping activities*** are activities directly involved in operating a vessel to carry *shipping cargo or *shipping passengers for consideration.
- (2) Without limiting subsection (1), ***core shipping activities*** include the following:
 - (a) carrying the *shipping cargo or *shipping passengers on the vessel;
 - (b) crewing the vessel;
 - (c) carrying goods on board for the operation of the vessel (including for the enjoyment of shipping passengers);
 - (d) providing the containers that carry shipping cargo on the vessel;
 - (e) loading shipping cargo onto, and unloading it from, the vessel;
 - (f) repacking shipping cargo to be carried on the vessel;

*To find definitions of asterisked terms, see the Dictionary, starting at section 995-1.

Section 51-110

- (g) providing temporary storage for shipping cargo just before or after its carriage on the vessel;
 - (h) providing space on board the vessel for carrying shipping cargo or shipping passengers;
 - (i) activities generating onboard income from shipping passengers of the vessel;
 - (j) providing shore excursions to shipping passengers of the vessel;
 - (k) transporting shipping cargo, or shipping passengers, between the vessel and the shore;
 - (l) providing administration and insurance services that are directly related to carrying shipping cargo or shipping passengers on the vessel;
 - (m) onboard selling of tickets on behalf of other entities to shipping passengers of the vessel;
 - (n) onboard advertising to shipping passengers of the vessel;
 - (o) providing quay-side services to shipping passengers that:
 - (i) are similar to those provided on the vessel; and
 - (ii) are provided from a floor area that does not exceed that from which similar services are provided on the vessel;
 - (p) providing car parking to individuals while they are shipping passengers on the vessel;
 - (q) making contracts solely to reduce the risk of financial loss from currency exchange rate fluctuations that directly relate to the operation of the vessel;
 - (r) an activity specified in regulations made for the purposes of this paragraph.
- (3) Despite subsections (1) and (2), **core shipping activities** do not include an activity specified in regulations made for the purposes of this subsection.

*To find definitions of asterisked terms, see the Dictionary, starting at section 995-1.

51-115 *Incidental shipping activities*

Incidental shipping activities are activities incidental to *core shipping activities.

51-120 Interest on unclaimed money and property

The following amounts are exempt from income tax:

- (a) an amount of interest paid under paragraph 69(7AA)(b) of the *Banking Act 1959*;

Note: An amount of interest paid under paragraph 69(7AA)(a) of the *Banking Act 1959* is not ordinary income or statutory income.

- (b) an amount of interest paid under subsection 1341(3A) of the *Corporations Act 2001*;

- (e) an amount of interest paid under paragraph 216(7A)(b) of the *Life Insurance Act 1995*.

Note: An amount of interest paid under paragraph 216(7A)(a) of the *Life Insurance Act 1995* is not ordinary income or statutory income.

Note: For interest paid under the *Superannuation (Unclaimed Money and Lost Members) Act 1999*, see subsections 307-142(3B) and (3C).

51-125 2018 storms—relief payments

- (1) A payment is exempt from income tax if the payment:
- (a) is made to a primary producer for the purposes of an agreement covered by subsection (2); and
 - (b) relates to storm damage sustained by the primary producer on or around 25 October 2018.
- (2) An agreement is covered by this subsection if:
- (a) the parties to the agreement are the Commonwealth and the Foundation for Rural and Regional Renewal; and
 - (b) the objective of the agreement is principally to assist primary producers affected by storms that occurred on or around 25 October 2018.

*To find definitions of asterisked terms, see the Dictionary, starting at section 995-1.

Chapter 2 Liability rules of general application

Part 2-15 Non-assessable income

Division 51 Exempt amounts

Section 51-125

Note: Payments may be made to primary producers by the Foundation for Rural and Regional Renewal, or by other entities on behalf of the Foundation.

*To find definitions of asterisked terms, see the Dictionary, starting at section 995-1.

Division 52—Certain pensions, benefits and allowances are exempt from income tax

Guide to Division 52

52-1 What this Division is about

Certain payments made under various Acts are wholly or partly exempt from income tax. This Division tells you if a payment is exempt and how much is exempt.

Table of Subdivisions

52-A	Exempt payments under the Social Security Act 1991
52-B	Exempt payments under the Veterans' Entitlements Act 1986
52-C	Exempt payments made because of the Veterans' Entitlements (Transitional Provisions and Consequential Amendments) Act 1986
52-CA	Exempt payments under the Military Rehabilitation and Compensation Act 2004
52-CB	Exempt payments under the Australian Participants in British Nuclear Tests and British Commonwealth Occupation Force (Treatment) Act 2006
52-CC	Exempt payments under the Treatment Benefits (Special Access) Act 2019
52-E	Exempt payments under the ABSTUDY scheme
52-F	Exemption of Commonwealth education or training payments
52-G	Exempt payments under the A New Tax System (Family Assistance) (Administration) Act 1999
52-H	Other exempt payments

*To find definitions of asterisked terms, see the Dictionary, starting at section 995-1.

Section 52-5

Subdivision 52-A—Exempt payments under the Social Security Act 1991

Guide to Subdivision 52-A

52-5 What this Subdivision is about

This Subdivision tells you:

- (a) the payments under the *Social Security Act 1991* that are wholly or partly exempt from income tax; and
- (b) any special circumstances, conditions or exceptions that apply to a payment in order for it to be exempt; and
- (c) how to work out how much of a payment is exempt.

Table of sections

Operative provisions

52-10	How much of a social security payment is exempt?
52-15	Supplementary amounts of payments
52-20	Tax-free amount of an ordinary payment after the death of your partner
52-25	Tax-free amount of certain bereavement lump sum payments
52-30	Tax-free amount of certain other bereavement lump sum payments
52-35	Tax-free amount of a lump sum payment made because of the death of a person you are caring for
52-40	Provisions of the <i>Social Security Act 1991</i> under which payments are made

*To find definitions of asterisked terms, see the Dictionary, starting at section 995-1.

Operative provisions

52-10 How much of a social security payment is exempt?

- (1) The table in this section tells you about the income tax treatment of social security payments, other than payments of:
- (a) pension bonus and pension bonus bereavement payment; or
 - (aa) child disability assistance; or
 - (ab) carer supplement; or
 - (ac) one-off energy assistance payment under the *Social Security Act 1991*; or
 - (ad) first 2020 economic support payment under the *Social Security Act 1991*; or
 - (ae) second 2020 economic support payment under the *Social Security Act 1991*; or
 - (af) additional economic support payment 2020 under the *Social Security Act 1991*; or
 - (ag) additional economic support payment 2021 under the *Social Security Act 1991*; or
 - (bb) payments under a scheme referred to in subsection (1CB); or
 - (c) one-off payment to carers (carer payment related); or
 - (d) one-off payment to carers (carer allowance related); or
 - (e) 2005 one-off payment to carers (carer payment related); or
 - (f) 2005 one-off payment to carers (carer service pension related); or
 - (g) 2005 one-off payment to carers (carer allowance related); or
 - (h) 2006 one-off payment to carers (carer payment related); or
 - (i) 2006 one-off payment to carers (wife pension related); or
 - (j) 2006 one-off payment to carers (partner service pension related); or
 - (k) 2006 one-off payment to carers (carer service pension related); or
 - (l) 2006 one-off payment to carers (carer allowance related); or

*To find definitions of asterisked terms, see the Dictionary, starting at section 995-1.

Chapter 2 Liability rules of general application

Part 2-15 Non-assessable income

Division 52 Certain pensions, benefits and allowances are exempt from income tax

Section 52-10

- (m) 2007 one-off payment to carers (carer payment related); or
- (n) 2007 one-off payment to carers (wife pension related); or
- (o) 2007 one-off payment to carers (partner service pension related); or
- (p) 2007 one-off payment to carers (carer service pension related); or
- (q) 2007 one-off payment to carers (carer allowance related); or
- (r) 2008 one-off payment to carers (carer payment related); or
- (s) 2008 one-off payment to carers (wife pension related); or
- (t) 2008 one-off payment to carers (partner service pension related); or
- (u) 2008 one-off payment to carers (carer service pension related); or
- (v) 2008 one-off payment to carers (carer allowance related); or
- (w) payments under a scheme referred to in subsection (1E); or
- (wa) payments under the *Social Security Act 1991* referred to in subsection (1EA); or
- (x) economic security strategy payment under the *Social Security Act 1991*; or
- (y) training and learning bonus under the *Social Security Act 1991*; or
- (za) education entry payment supplement under the *Social Security Act 1991*; or
- (zb) clean energy payments under the *Social Security Act 1991*.

Note: Section 52-40 sets out the provisions of the *Social Security Act 1991* under which the payments are made.

(1A) Payments of pension bonus and pension bonus bereavement payment under Part 2.2A of the *Social Security Act 1991* are exempt from income tax.

(1AA) Child disability assistance under Part 2.19AA of the *Social Security Act 1991* is exempt from income tax.

*To find definitions of asterisked terms, see the Dictionary, starting at section 995-1.

- (1AB) Carer supplement under Part 2.19B of the *Social Security Act 1991* is exempt from income tax.
- (1AC) One-off energy assistance payments under Part 2.6 of the *Social Security Act 1991* are exempt from income tax.
- (1AD) One-off energy assistance payments under Part 2.6A of the *Social Security Act 1991* are exempt from income tax.
- (1B) The following payments are exempt from income tax:
- (a) first 2020 economic support payments under Division 1 of Part 2.6B of the *Social Security Act 1991*;
 - (b) second 2020 economic support payments under Division 2 of Part 2.6B of the *Social Security Act 1991*.
- (1C) The following payments are exempt from income tax:
- (a) additional economic support payment 2020 under Division 1 of Part 2.6C of the *Social Security Act 1991*;
 - (b) additional economic support payment 2021 under Division 2 of Part 2.6C of the *Social Security Act 1991*.
- (1CB) Payments to older Australians under the following schemes are exempt from income tax:
- (a) a scheme determined under item 1 of Schedule 2 to the *Social Security and Veterans' Entitlements Legislation Amendment (One-off Payments to Increase Assistance for Older Australians and Carers and Other Measures) Act 2006*;
 - (b) a scheme determined under item 1 of Schedule 2 to the *Social Security and Veterans' Affairs Legislation Amendment (One-off Payments and Other 2007 Budget Measures) Act 2007*;
 - (c) a scheme determined under item 1 of Schedule 2 to the *Social Security and Veterans' Entitlements Legislation Amendment (One-off Payments and Other Budget Measures) Act 2008*.

*To find definitions of asterisked terms, see the Dictionary, starting at section 995-1.

Section 52-10

- (1D) The following payments under the *Social Security Act 1991* are exempt from income tax:
- (a) one-off payment to carers (carer payment related) (see Division 1 of Part 2.5A of that Act);
 - (b) one-off payment to carers (carer allowance related) (see Division 1 of Part 2.19A of that Act);
 - (c) 2005 one-off payment to carers (carer payment related) (see Division 2 of Part 2.5A of that Act);
 - (d) 2005 one-off payment to carers (carer service pension related) (see Division 3 of Part 2.5A of that Act);
 - (e) 2005 one-off payment to carers (carer allowance related) (see Division 2 of Part 2.19A of that Act);
 - (f) 2006 one-off payment to carers (carer payment related) (see Division 4 of Part 2.5A of that Act);
 - (g) 2006 one-off payment to carers (wife pension related) (see Division 5 of Part 2.5A of that Act);
 - (h) 2006 one-off payment to carers (partner service pension related) (see Division 6 of Part 2.5A of that Act);
 - (i) 2006 one-off payment to carers (carer service pension related) (see Division 7 of Part 2.5A of that Act); or
 - (j) 2006 one-off payment to carers (carer allowance related) (see Division 3 of Part 2.19A of that Act);
 - (k) 2007 one-off payment to carers (carer payment related) (see Division 8 of Part 2.5A of that Act);
 - (l) 2007 one-off payment to carers (wife pension related) (see Division 9 of Part 2.5A of that Act);
 - (m) 2007 one-off payment to carers (partner service pension related) (see Division 10 of Part 2.5A of that Act);
 - (n) 2007 one-off payment to carers (carer service pension related) (see Division 11 of Part 2.5A of that Act);
 - (o) 2007 one-off payment to carers (carer allowance related) (see Division 4 of Part 2.19A of that Act);
 - (p) 2008 one-off payment to carers (carer payment related) (see Division 12 of Part 2.5A of that Act);

*To find definitions of asterisked terms, see the Dictionary, starting at section 995-1.

Section 52-10

- (q) 2008 one-off payment to carers (wife pension related) (see Division 13 of Part 2.5A of that Act);
 - (r) 2008 one-off payment to carers (partner service pension related) (see Division 14 of Part 2.5A of that Act);
 - (s) 2008 one-off payment to carers (carer service pension related) (see Division 15 of Part 2.5A of that Act);
 - (t) 2008 one-off payment to carers (carer allowance related) (see Division 5 of Part 2.19A of that Act).
- (1E) Payments to carers under the following schemes are exempt from income tax:
- (a) a scheme determined under Schedule 3 to the *Family Assistance Legislation Amendment (More Help for Families—One-off Payments) Act 2004*;
 - (b) a scheme determined under Schedule 2 to the *Social Security Legislation Amendment (One-off Payments for Carers) Act 2005*;
 - (c) a scheme determined under Schedule 4 to the *Social Security and Veterans' Entitlements Legislation Amendment (One-off Payments to Increase Assistance for Older Australians and Carers and Other Measures) Act 2006*;
 - (d) a scheme determined under Schedule 4 to the *Social Security and Veterans' Affairs Legislation Amendment (One-off Payments and Other 2007 Budget Measures) Act 2007*;
 - (e) a scheme determined under Schedule 4 to the *Social Security and Veterans' Entitlements Legislation Amendment (One-off Payments and Other Budget Measures) Act 2008*.
- (1F) Economic security strategy payment under the *Social Security Act 1991* is exempt from income tax.
- (1G) Training and learning bonus under the *Social Security Act 1991* is exempt from income tax.
- (1J) Education entry payment supplement under the *Social Security Act 1991* is exempt from income tax.

*To find definitions of asterisked terms, see the Dictionary, starting at section 995-1.

Chapter 2 Liability rules of general application

Part 2-15 Non-assessable income

Division 52 Certain pensions, benefits and allowances are exempt from income tax

Section 52-10

- (1K) Australian Victim of Terrorism Overseas Payment under Part 2.24AA the *Social Security Act 1991* is exempt from income tax.
- (1L) Clean energy payments under the *Social Security Act 1991* are exempt from income tax.
- (2) Expressions used in this Subdivision that are also used in the *Social Security Act 1991* have the same meaning as in that Act.
- (3) **Ordinary payment** means a payment other than a payment made because of a person's death.

*To find definitions of asterisked terms, see the Dictionary, starting at section 995-1.

Explanation of the table

The table:
 • lists all the payments under the *Social Security Act 1991* that are wholly or partly exempt from income tax; and
 • deals with 4 different cases.

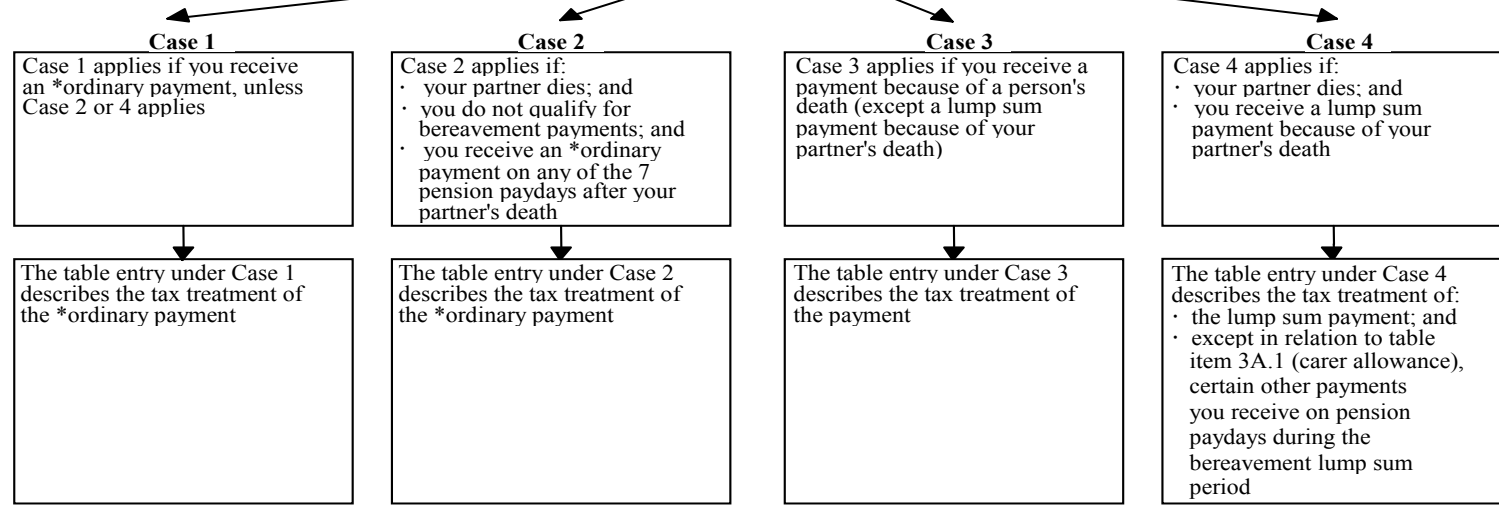

*To find definitions of asterisked terms, see the Dictionary, starting at section 995-1.

Chapter 2 Liability rules of general application

Part 2-15 Non-assessable income

Division 52 Certain pensions, benefits and allowances are exempt from income tax

Section 52-10

Income tax treatment of social security payments					
Item	Payment	Case 1	Case 2	Case 3	Case 4
1.1	Advance pharmaceutical supplement	Exempt	Exempt	Not applicable	Not applicable
2.1	Age pension	Supplementary amount is exempt (see section 52-15)	Supplementary amount, and tax-free amount, are exempt (see sections 52-15 and 52-20)	Exempt	Exempt up to the tax-free amount (see section 52-25)
2AA.1	Australian Government Disaster Recovery Payment	Exempt	Exempt	Not applicable	Not applicable
2A.1	Austudy payment	Supplementary amount is exempt (see section 52-15)	Supplementary amount, and tax-free amount, are exempt (see sections 52-15 and 52-20)	Exempt	Exempt up to the tax-free amount (see section 52-30)
3A.1	Carer allowance	Exempt	Exempt	Exempt	Exempt

*To find definitions of asterisked terms, see the Dictionary, starting at section 995-1.

Section 52-10

Income tax treatment of social security payments

Item	Payment	Case 1	Case 2	Case 3	Case 4
4.1	Carer payment: you are pension age or over	Supplementary amount is exempt (see section 52-15)	Supplementary amount, and tax-free amount, are exempt (see sections 52-15 and 52-20)	Exempt, but if it is made under section 236A of the <i>Social Security Act 1991</i> , exempt only up to the tax-free amount (see section 52-35)	Exempt up to the tax-free amount if it is made under section 239 of the <i>Social Security Act 1991</i> (see section 52-25)
4.2	Carer payment: the care receiver or any of the care receivers is pension age or over	Supplementary amount is exempt (see section 52-15)	Supplementary amount, and tax-free amount, are exempt (see sections 52-15 and 52-20)	Exempt, but if it is made under section 236A of the <i>Social Security Act 1991</i> , exempt only up to the tax-free amount (see section 52-35)	Exempt up to the tax-free amount if it is made under section 239 of the <i>Social Security Act 1991</i> (see section 52-25)
4.3	Carer payment: both you and the care receiver or all of the care receivers are under pension age	Exempt	Exempt	Exempt, but if it is made under section 236A of the <i>Social Security Act 1991</i> , exempt only up to the tax-free amount (see section 52-35)	Exempt up to the tax-free amount if it is made under section 239 of the <i>Social Security Act 1991</i> (see section 52-25)

*To find definitions of asterisked terms, see the Dictionary, starting at section 995-1.

Chapter 2 Liability rules of general application

Part 2-15 Non-assessable income

Division 52 Certain pensions, benefits and allowances are exempt from income tax

Section 52-10

Income tax treatment of social security payments					
Item	Payment	Case 1	Case 2	Case 3	Case 4
4.4	Carer payment: you are under pension age and any of the care receivers has died	Exempt	Exempt	Exempt, but if it is made under section 236A of the <i>Social Security Act 1991</i> , exempt only up to the tax-free amount (see section 52-35)	Exempt up to the tax-free amount if it is made under section 239 of the <i>Social Security Act 1991</i> (see section 52-25)
5.1	Crisis payment	Exempt	Exempt	Not applicable	Not applicable
6.1	Disability support pension: you are pension age or over	Supplementary amount is exempt (see section 52-15)	Supplementary amount, and tax-free amount, are exempt (see sections 52-15 and 52-20)	Exempt	Exempt up to the tax-free amount (see section 52-25)
6.2	Disability support pension: you are under pension age	Exempt	Exempt	Exempt	Exempt up to the tax-free amount (see section 52-25)
9.1	Double orphan pension	Exempt	Exempt	Exempt	Not applicable
13A.1	Fares allowance	Exempt	Exempt	Not applicable	Not applicable

*To find definitions of asterisked terms, see the Dictionary, starting at section 995-1.

Section 52-10

Income tax treatment of social security payments

Item	Payment	Case 1	Case 2	Case 3	Case 4
14.1	Jobseeker payment	Supplementary amount is exempt (see section 52-15)	Supplementary amount, and tax-free amount, are exempt (see sections 52-15 and 52-20)	Exempt	Exempt up to the tax-free amount (see section 52-30)
18.1	Mobility allowance	Exempt	Exempt	Not applicable	Not applicable
21A.1	Parenting payment (benefit PP (partnered))	Supplementary amount is exempt (see section 52-15)	Supplementary amount is exempt (see section 52-15)	Exempt	Exempt up to the tax-free amount (see section 52-30)
21A.3	Parenting payment (pension PP (single))	Supplementary amount is exempt (see section 52-15)	Supplementary amount is exempt (see section 52-15)	Exempt	Not applicable
22.1	Partner allowance	Supplementary amount is exempt (see section 52-15)	Supplementary amount is exempt (see section 52-15)	Exempt	Exempt up to the tax-free amount (see section 52-30)
22A.1	Pensioner education supplement	Exempt	Exempt	Not applicable	Not applicable

*To find definitions of asterisked terms, see the Dictionary, starting at section 995-1.

Chapter 2 Liability rules of general application

Part 2-15 Non-assessable income

Division 52 Certain pensions, benefits and allowances are exempt from income tax

Section 52-10

Income tax treatment of social security payments					
Item	Payment	Case 1	Case 2	Case 3	Case 4
22B.1	Energy supplement under Part 2.25B of the Social Security Act 1991	Exempt	Exempt	Not applicable	Not applicable
22C.1	Quarterly pension supplement	Exempt	Exempt	Not applicable	Not applicable
25.1	Special benefit	Supplementary amount is exempt (see section 52-15)	Supplementary amount, and tax-free amount, are exempt (see sections 52-15 and 52-20)	Exempt	Exempt up to the tax-free amount (see section 52-30)
26.1	Special needs age pension	Supplementary amount is exempt (see section 52-15)	Supplementary amount, and tax-free amount, are exempt (see sections 52-15 and 52-20)	Exempt	Exempt up to the tax-free amount (see section 52-25)
27.1	Special needs disability support pension: you are pension age or over	Supplementary amount is exempt (see section 52-15)	Supplementary amount, and tax-free amount, are exempt (see sections 52-15 and 52-20)	Exempt	Exempt up to the tax-free amount (see section 52-25)

*To find definitions of asterisked terms, see the Dictionary, starting at section 995-1.

Section 52-10

Income tax treatment of social security payments

Item	Payment	Case 1	Case 2	Case 3	Case 4
27.2	Special needs disability support pension: you are under pension age	Exempt	Exempt	Exempt	Exempt up to the tax-free amount (see section 52-25)
30.1	Special needs wife pension: you are pension age or over	Supplementary amount is exempt (see section 52-15)	Supplementary amount, and tax-free amount, are exempt (see sections 52-15 and 52-20)	Exempt	Exempt up to the tax-free amount (see section 52-25)
30.2	Special needs wife pension: your partner is pension age or over	Supplementary amount is exempt (see section 52-15)	Supplementary amount, and tax-free amount, are exempt (see sections 52-15 and 52-20)	Exempt	Exempt up to the tax-free amount (see section 52-25)
30.3	Special needs wife pension: both you and your partner are under pension age	Exempt	Exempt	Exempt	Exempt up to the tax-free amount (see section 52-25)

*To find definitions of asterisked terms, see the Dictionary, starting at section 995-1.

Chapter 2 Liability rules of general application

Part 2-15 Non-assessable income

Division 52 Certain pensions, benefits and allowances are exempt from income tax

Section 52-10

Income tax treatment of social security payments					
Item	Payment	Case 1	Case 2	Case 3	Case 4
30.4	Special needs wife pension: you are under pension age and your partner has died	Exempt	Exempt	Exempt	Exempt up to the tax-free amount (see section 52-25)
31.1	Telephone allowance	Exempt	Exempt	Not applicable	Not applicable
31A.1	Utilities allowance	Exempt	Exempt	Not applicable	Not applicable
32.1	Widow allowance	Supplementary amount is exempt (see section 52-15)	Supplementary amount is exempt (see section 52-15)	Not applicable	Not applicable
35.1	Youth allowance	Supplementary amount is exempt (see section 52-15)	Supplementary amount, and tax-free amount, are exempt (see sections 52-15 and 52-20)	Exempt	Exempt up to the tax-free amount (see section 52-30)

Note: A reference in this table to jobseeker payment or youth allowance includes a reference to farm household allowance under the *Farm Household Support Act 2014* (see Part 5 of that Act). Other payments referred to in this table (such as advance pharmaceutical supplement) might also be payable to a person who is receiving farm household allowance.

*To find definitions of asterisked terms, see the Dictionary, starting at section 995-1.

52-15 Supplementary amounts of payments

You work out the *supplementary amount* of a social security payment using the following table:

Supplementary amount of a social security payment		
Item	For this category of social security payment:	the <i>supplementary amount</i> is the total of:
1	Age pension Carer payment Special benefit Special needs age pension Special needs disability support pension Special needs wife pension	(a) so much of the payment as is included by way of rent assistance; and (b) so much of the payment as is included by way of remote area allowance; and (c) so much of the payment as is included by way of pharmaceutical allowance; and (d) so much of the payment as is included by way of tax-exempt pension supplement; and (e) so much of the payment as is included by way of energy supplement

*To find definitions of asterisked terms, see the Dictionary, starting at section 995-1.

Chapter 2 Liability rules of general application

Part 2-15 Non-assessable income

Division 52 Certain pensions, benefits and allowances are exempt from income tax

Section 52-15

Supplementary amount of a social security payment

Item	For this category of social security payment:	the <i>supplementary amount</i> is the total of:
2	Disability support pension	(a) so much of the payment as is included by way of rent assistance; and (b) so much of the payment as is included by way of remote area allowance; and (c) so much of the payment as is included by way of pharmaceutical allowance; and (d) so much of the payment as is included by way of incentive allowance; and (e) so much of the payment as is included by way of language, literacy and numeracy supplement; and (f) so much of the payment as is included by way of tax-exempt pension supplement; and (g) so much of the payment as is included by way of energy supplement

*To find definitions of asterisked terms, see the Dictionary, starting at section 995-1.

Supplementary amount of a social security payment

Item	For this category of social security payment:	the <i>supplementary amount</i> is the total of:
3	Jobseeker payment Parenting payment (benefit (PP partnered)) Parenting payment (pension (PP single)) Partner allowance Widow allowance Youth allowance	(a) so much of the payment as is included by way of rent assistance; and (b) so much of the payment as is included by way of remote area allowance; and (c) so much of the payment as is included by way of pharmaceutical allowance; and (d) so much of the payment as is included by way of language, literacy and numeracy supplement; and (e) so much of the payment as is included by way of tax-exempt pension supplement; and (f) so much of the payment as is included by way of energy supplement

*To find definitions of asterisked terms, see the Dictionary, starting at section 995-1.

Chapter 2 Liability rules of general application

Part 2-15 Non-assessable income

Division 52 Certain pensions, benefits and allowances are exempt from income tax

Section 52-20

Supplementary amount of a social security payment

Item	For this category of social security payment:	the supplementary amount is the total of:
4	Austudy payment	(a) so much of the payment as is included by way of rent assistance; and (b) so much of the payment as is included by way of remote area allowance; and (c) so much of the payment as is included by way of pharmaceutical allowance; and (d) so much of the payment as is included by way of tax-exempt pension supplement; and (e) so much of the payment as is included by way of energy supplement

Note: A reference in this table to jobseeker payment or youth allowance includes a reference to farm household allowance under the *Farm Household Support Act 2014* (see Part 5 of that Act).

52-20 Tax-free amount of an ordinary payment after the death of your partner

- (1) You work out under this section the *tax-free amount of an *ordinary payment made under the *Social Security Act 1991* after the death of your partner if:
- (a) you do not qualify for payments under a *bereavement Subdivision; and
 - (b) the ordinary payment became due to you during the bereavement period.

Note: For the provisions of the *Social Security Act 1991* that tell you if you qualify for payments under a bereavement Subdivision: see subsection (3).

*To find definitions of asterisked terms, see the Dictionary, starting at section 995-1.

(2) This is how to work out the **tax-free amount**:

<i>Method statement</i>	
Step 1.	Work out the *supplementary amount of the payment. Note: The supplementary amount is also exempt and is worked out under section 52-15.
Step 2.	Subtract the *supplementary amount from the amount of the payment.
Step 3.	Work out what would have been the amount of the payment if your partner had not died.
Step 4.	Work out what would have been the *supplementary amount of the payment if your partner had not died.
Step 5.	Subtract the amount at Step 4 from the amount at Step 3.
Step 6.	Subtract the amount at Step 5 from the amount at Step 2: the result is the tax-free amount .

(3) This table sets out:

- (a) the Subdivisions of the *Social Security Act 1991* that are **bereavement Subdivisions**; and
- (b) the provision of that Act that tells you if you qualify for payments under the relevant bereavement Subdivision.

Bereavement Subdivisions

Item	For this bereavement Subdivision:	This provision tells you if you qualify for payments under it:
1	Subdivision A of Division 9 of Part 2.2	paragraph 82(1)(e)
2	Subdivision A of Division 10 of Part 2.3	paragraph 146F(1)(e)
3	Subdivision B of Division 9 of Part 2.5	paragraph 237(1)(e)
5A	Division 10 of Part 2.11	subsection 567(1) or section 567FA

*To find definitions of asterisked terms, see the Dictionary, starting at section 995-1.

Chapter 2 Liability rules of general application

Part 2-15 Non-assessable income

Division 52 Certain pensions, benefits and allowances are exempt from income tax

Section 52-25

Bereavement Subdivisions

Item	For this bereavement Subdivision:	This provision tells you if you qualify for payments under it:
5B	Division 10 of Part 2.11A	paragraph 592(1)(f)
6	Division 9 of Part 2.12	subsection 660LA(1) or section 660LH
10	Subdivision AA of Division 9 of Part 2.15	paragraph 768A(1)(f)
11	Subdivision A of Division 10 of Part 2.16	paragraph 822(1)(e)

52-25 Tax-free amount of certain bereavement lump sum payments

- (1) This section applies if a lump sum of any of these categories of social security payments becomes due to you because of your partner's death.

Category of social security payment

Age pension

Carer payment

Disability support pension

Special needs age pension

Special needs disability support pension

Special needs wife pension

- (2) The total of the following are exempt up to the *tax-free amount:
- (a) the lump sum payment;
 - (b) all other payments that become due to you under the *Social Security Act 1991* during the bereavement lump sum period.
- (3) This is how to work out the **tax-free amount**:

Method statement

*To find definitions of asterisked terms, see the Dictionary, starting at section 995-1.

- Step 1. Work out the payments under the *Social Security Act 1991* that would have become due to you during the bereavement lump sum period if:
- (a) your partner had not died; and
 - (b) your partner had been under *pension age; and
 - (c) immediately before your partner died, you and your partner had been neither an illness separated couple nor a respite care couple.
- Step 2. Work out how much of those payments would have been exempt in those circumstances.
- Step 3. Work out the payments under the *Social Security Act 1991* or Part III of the *Veterans' Entitlements Act 1986* that would have become due to your partner during the bereavement lump sum period if:
- (a) your partner had not died; and
 - (b) immediately before your partner died, you and your partner were neither an illness separated couple nor a respite care couple;
- even if the payments would not have been exempt.
- Step 4. Total the payments worked out at Steps 2 and 3: the result is the ***tax-free amount***.

Example: You are receiving a disability support pension of \$300 a fortnight and a pharmaceutical allowance of \$5 a fortnight. You are over pension age. Your partner is receiving a partner allowance of \$250 a fortnight and rent assistance of \$75 a fortnight.

Your partner dies. Seven instalments are due to you during the bereavement lump sum period. You work out the tax-free amount as follows:

- Step 1: The instalments that would have become due to you during the bereavement lump sum period are:

*To find definitions of asterisked terms, see the Dictionary, starting at section 995-1.

Chapter 2 Liability rules of general application

Part 2-15 Non-assessable income

Division 52 Certain pensions, benefits and allowances are exempt from income tax

Section 52-30

$$\$300 + \$5 = \$305$$

The total for the period is \$2,135.

Step 2: The exempt component of each instalment is \$5. The total for the 7 instalments is \$35.

Step 3: The instalments that would have become due to your partner during the same period are:

$$\$250 + \$75 = \$325$$

The total for the period is \$2,275.

Step 4: The tax-free amount is:

$$\$35 + \$2,275 = \$2,310$$

52-30 Tax-free amount of certain other bereavement lump sum payments

- (1) This section applies if a lump sum of any of these categories of social security payments becomes due to you because of your partner's death.

Category of social security payment
Austudy payment
Jobseeker payment
Parenting payment (benefit PP (partnered))
Partner allowance
Special benefit
Youth allowance

Note: A reference in this table to jobseeker payment or youth allowance includes a reference to farm household allowance under the *Farm Household Support Act 2014* (see Part 5 of that Act).

- (2) The total of the following are exempt up to the *tax-free amount:
(a) the lump sum payment;

*To find definitions of asterisked terms, see the Dictionary, starting at section 995-1.

- (b) all other payments that become due to you under the *Social Security Act 1991* during the bereavement lump sum period.
- (3) This is how to work out the ***tax-free amount***:

Method statement

- Step 1. Work out the payments under the *Social Security Act 1991* that would have become due to you during the bereavement lump sum period if:
- (a) your partner had not died; and
 - (b) your partner had been under *pension age; and
 - (c) immediately before your partner died, you and your partner had been neither an illness separated couple nor a respite care couple.
- Step 2. Work out how much of those payments would have been exempt in those circumstances.
- Step 3. Work out the payments under the *Social Security Act 1991* that would have become due to your partner during the bereavement lump sum period if your partner had not died, even if the payments would not have been exempt.
- Step 4. Total the payments worked out at Steps 2 and 3: the result is the ***tax-free amount***.

*To find definitions of asterisked terms, see the Dictionary, starting at section 995-1.

Section 52-35

52-35 Tax-free amount of a lump sum payment made because of the death of a person you are caring for

- (1) This section applies if a lump sum payment becomes due to you under section 236A of the *Social Security Act 1991* because of the death of the care receiver or any of the care receivers.
- (2) The total of the following are exempt up to the *tax-free amount:
 - (a) the lump sum payment;
 - (b) all other payments that become due to you under the *Social Security Act 1991* during the bereavement lump sum period.
- (3) This is how to work out the **tax-free amount**:

Method statement

- Step 1. Work out the payments under the *Social Security Act 1991* that would have become due to you during the bereavement lump sum period if:
 - (a) the care receiver had not died; and
 - (b) the care receiver had been under *pension age.
- Step 2. Work out how much of those payments would have been exempt in those circumstances.
- Step 3. Work out the payments under the *Social Security Act 1991* that would have become due to the care receiver during the bereavement lump sum period if the care receiver had not died, even if the payments would not have been exempt.
- Step 4. Total the payments worked out at Steps 2 and 3: the result is the **tax-free amount**.

*To find definitions of asterisked terms, see the Dictionary, starting at section 995-1.

52-40 Provisions of the *Social Security Act 1991* under which payments are made

This table lists the provisions of the *Social Security Act 1991* under which social security payments are made that are wholly or partly exempt from income tax under this Subdivision.

Provisions under which social security payments are made				
Item	Category of social security payment	Ordinary payment	Payment made because of a person's death (unless covered by next column)	Lump sum payment made because of your partner's death
1A	2020 economic support payment	Part 2.6B	Not applicable	Not applicable
1B	Additional economic support payment 2020 or additional economic support payment 2021	Part 2.6C	Not applicable	Not applicable
1	Advance pharmaceutical supplement	Part 2.23	Not applicable	Not applicable
2	Age pension	Part 2.2	Sections 83, 86 and 91	Section 84
2AA	Australian Government Disaster Recovery Payment	Part 2.24	Not applicable	Not applicable

*To find definitions of asterisked terms, see the Dictionary, starting at section 995-1.

Chapter 2 Liability rules of general application

Part 2-15 Non-assessable income

Division 52 Certain pensions, benefits and allowances are exempt from income tax

Section 52-40

Provisions under which social security payments are made				
Item	Category of social security payment	Ordinary payment	Payment made because of a person's death (unless covered by next column)	Lump sum payment made because of your partner's death
2AB	Australian Victim of Terrorism Overseas Payment	Part 2.24AA	Not applicable	Not applicable
2A	Austudy payment	Part 2.11A	Section 592A	Section 592B
3A	Carer allowance	Part 2.19	Sections 992K and 992M	Not applicable
4	Carer payment	Part 2.5	Sections 236A, 238, 241 and 246	Section 239
4A	Clean energy payment	Part 2.18A	Not applicable	Not applicable
5	Crisis payment	Part 2.23A	Not applicable	Not applicable
6	Disability support pension	Part 2.3	Sections 146G, 146K and 146Q	Section 146H
9	Double orphan pension	Part 2.20	Sections 1034 and 1034A	Not applicable
13A	Fares allowance	Part 2.26	Not applicable	Not applicable
14	Jobseeker payment	Part 2.12	Section 660LB	Sections 660LC and 660LH
18	Mobility allowance	Part 2.21	Not applicable	Not applicable
20	One-off energy assistance payment	Part 2.6 or 2.6A	Not applicable	Not applicable

*To find definitions of asterisked terms, see the Dictionary, starting at section 995-1.

Provisions under which social security payments are made				
Item	Category of social security payment	Ordinary payment	Payment made because of a person's death (unless covered by next column)	Lump sum payment made because of your partner's death
21A	Parenting payment (benefit PP (partnered))	Part 2.10	Sections 513A and 514B	Section 514C
21C	Parenting payment (pension PP (single))	Part 2.10	Section 513	Not applicable
22	Partner allowance	Part 2.15A	Section 771NW	Section 771NX
22A	Pensioner education supplement	Part 2.24A	Not applicable	Not applicable
22B	Energy supplement	Part 2.25B	Not applicable	Not applicable
22C	Quarterly pension supplement	Part 2.25C	Not applicable	Not applicable
25	Special benefit	Part 2.15	Section 768B	Section 768C
26	Special needs age pension	Section 772	Sections 823, 826 and 830	Section 824
27	Special needs disability support pension	Section 773	Sections 823, 826 and 830	Section 824
30	Special needs wife pension	Section 774	Sections 823, 826 and 830	Section 824
31	Telephone allowance	Part 2.25	Not applicable	Not applicable

*To find definitions of asterisked terms, see the Dictionary, starting at section 995-1.

Chapter 2 Liability rules of general application

Part 2-15 Non-assessable income

Division 52 Certain pensions, benefits and allowances are exempt from income tax

Section 52-60

Provisions under which social security payments are made				
Item	Category of social security payment	Ordinary payment	Payment made because of a person's death (unless covered by next column)	Lump sum payment made because of your partner's death
31A	Utilities allowance	Part 2.25A	Not applicable	Not applicable
32	Widow allowance	Part 2.8A	Not applicable	Not applicable
35	Youth allowance	Part 2.11	Section 567A	Sections 567B and 567FA

Subdivision 52-B—Exempt payments under the Veterans' Entitlements Act 1986

Guide to Subdivision 52-B

52-60 What this Subdivision is about

This Subdivision tells you:

- (a) the payments under the *Veterans' Entitlements Act 1986* that are wholly or partly exempt from income tax; and
- (b) any special circumstances, conditions or exceptions that apply to a payment in order for it to be exempt; and
- (c) how to work out how much of a payment is exempt.

*To find definitions of asterisked terms, see the Dictionary, starting at section 995-1.

Table of sections

Operative provisions

52-65	How much of a veterans' affairs payment is exempt?
52-70	Supplementary amounts of payments
52-75	Provisions of the <i>Veterans' Entitlements Act 1986</i> under which payments are made

Operative provisions

52-65 How much of a veterans' affairs payment is exempt?

- (1) The table in this section tells you about the income tax treatment of veterans' affairs payments, other than:
- (a) payments of pension bonus, pension bonus bereavement payment, DFISA bonus or DFISA bonus bereavement payment; or
 - (b) clean energy payments; or
 - (ba) clean energy payments under the scheme prepared under Part VII (about educating veterans' children) of the *Veterans' Entitlements Act 1986*; or
 - (c) one-off energy assistance payments under the *Veterans' Entitlements Act 1986*; or
 - (d) first 2020 economic support payments under the *Veterans' Entitlements Act 1986*; or
 - (da) second 2020 economic support payments under the *Veterans' Entitlements Act 1986*; or
 - (db) payments of additional economic support payment 2020 under the *Veterans' Entitlements Act 1986*; or
 - (dc) payments of additional economic support payment 2021 under the *Veterans' Entitlements Act 1986*; or
 - (e) a prisoner of war recognition supplement under Part VIB of the *Veterans' Entitlements Act 1986*.

Note: Section 52-75 sets out the provisions of the *Veterans' Entitlements Act 1986* under which the payments are made.

*To find definitions of asterisked terms, see the Dictionary, starting at section 995-1.

Chapter 2 Liability rules of general application

Part 2-15 Non-assessable income

Division 52 Certain pensions, benefits and allowances are exempt from income tax

Section 52-65

- (1A) The following payments under the *Veterans' Entitlements Act 1986* are exempt from income tax:
- (a) pension bonus and pension bonus bereavement payment under Part IIIAB;
 - (b) DFISA bonus and DFISA bonus bereavement payment under Part VIIAB.
- (1E) A lump sum payment under section 198N of the *Veterans' Entitlements Act 1986* is exempt from income tax.
- (1F) A prisoner of war recognition supplement under Part VIB of the *Veterans' Entitlements Act 1986* is exempt from income tax.
- (1G) The following are exempt from income tax:
- (a) clean energy payments under the *Veterans' Entitlements Act 1986*;
 - (b) clean energy payments under the scheme prepared under Part VII (about educating veterans' children) of that Act.
- Note: The supplementary amount of each other payment under the scheme mentioned in paragraph (b) is also exempt from income tax (see section 52-140).
- (1GA) One-off energy assistance payments under Part IIIF of the *Veterans' Entitlements Act 1986* are exempt from income tax.
- (1H) One-off energy assistance payments under Part IIIG of the *Veterans' Entitlements Act 1986* are exempt from income tax.
- (1J) The following payments are exempt from income tax:
- (a) first 2020 economic support payments under Division 1 of Part IIIH of the *Veterans' Entitlements Act 1986*;
 - (b) second 2020 economic support payments under Division 2 of Part IIIH of the *Veterans' Entitlements Act 1986*.
- (1K) The following payments are exempt from income tax:
- (a) additional economic support payment 2020 under Division 1 of Part IIIJ of the *Veterans' Entitlements Act 1986*;

*To find definitions of asterisked terms, see the Dictionary, starting at section 995-1.

Section 52-65

(b) additional economic support payment 2021 under Division 2 of Part IIIJ of the *Veterans' Entitlements Act 1986*.

(2) Expressions (except "pension age") used in this Subdivision that are also used in the *Veterans' Entitlements Act 1986* have the same meaning as in that Act.

Note: **Pension age** has the meaning given by subsection 23(1) of the *Social Security Act 1991*: see subsection 995-1(1).

(4) **Ordinary payment** means a payment other than a payment made because of a person's death.

Income tax treatment of veterans' affairs payments

Item	Category of veterans' affairs payment	Ordinary payment	Payment made because of a person's death
1.1	Age service pension	Supplementary amount is exempt (see section 52-70)	Exempt
2.1	Attendant allowance	Exempt	Not applicable
3.1	Carer service pension: unless covered by item 3.2 or 3.3	Supplementary amount is exempt (see section 52-70)	Exempt
3.2	Carer service pension: both you and your partner are under pension age and your partner is receiving an invalidity service pension	Exempt	Exempt
3.3	Carer service pension: you are under pension age, your partner has died and was receiving an invalidity service pension at death	Exempt	Exempt
4.1	Clothing allowance	Exempt	Not applicable

*To find definitions of asterisked terms, see the Dictionary, starting at section 995-1.

Chapter 2 Liability rules of general application

Part 2-15 Non-assessable income

Division 52 Certain pensions, benefits and allowances are exempt from income tax

Section 52-65

Income tax treatment of veterans' affairs payments			
Item	Category of veterans' affairs payment	Ordinary payment	Payment made because of a person's death
5.1	Decoration allowance	Exempt	Not applicable
5A.1	Defence Force Income Support Allowance: the whole of the social security pension, or the whole of the social security benefit, that is also payable to you on the day this allowance is payable to you is exempt from income tax under section 52-10	Exempt	Not applicable
6.1	Income support supplement: unless covered by item 6.2, 6.3, 6.4 or 6.5	Supplementary amount is exempt (see section 52-70)	Exempt
6.2	Income support supplement: you are under pension age and receiving the supplement on the grounds of permanent incapacity	Exempt	Exempt
6.3	Income support supplement: both you and the severely handicapped person you are caring for are under pension age and you are receiving the supplement for providing constant care for that person	Exempt	Exempt

*To find definitions of asterisked terms, see the Dictionary, starting at section 995-1.

Section 52-65

Income tax treatment of veterans' affairs payments			
Item	Category of veterans' affairs payment	Ordinary payment	Payment made because of a person's death
6.4	Income support supplement: both you and your partner are under pension age and your partner is an invalidity service pensioner or a disability support pensioner	Exempt	Exempt
6.5	Income support supplement: both you and your partner are under pension age and your partner is receiving the supplement on the grounds of permanent incapacity	Exempt	Exempt
7.1	Invalidity service pension: you are pension age or over	Supplementary amount is exempt (see section 52-70)	Exempt
7.2	Invalidity service pension: you are under pension age	Exempt	Exempt
8.1	Loss of earnings allowance	Exempt	Not applicable
9.1	Partner service pension: unless covered by item 9.2 or 9.3	Supplementary amount is exempt (see section 52-70)	Exempt
9.2	Partner service pension: both you and your partner are under pension age and your partner is receiving an invalidity service pension	Exempt	Exempt

*To find definitions of asterisked terms, see the Dictionary, starting at section 995-1.

Chapter 2 Liability rules of general application

Part 2-15 Non-assessable income

Division 52 Certain pensions, benefits and allowances are exempt from income tax

Section 52-65

Income tax treatment of veterans' affairs payments			
Item	Category of veterans' affairs payment	Ordinary payment	Payment made because of a person's death
9.3	Partner service pension: you are under pension age, your partner has died and was receiving an invalidity service pension at death	Exempt	Exempt
10.1	Pension for defence-caused death or incapacity	Exempt	Not applicable
11.1	Pension for war-caused death or incapacity	Exempt	Not applicable
12.1	Quarterly pension supplement	Exempt	Not applicable
13.1	Recreation transport allowance	Exempt	Not applicable
14.1	Section 98A Bereavement payment	Not applicable	Exempt
14.2	Section 98AA Bereavement payment	Not applicable	Exempt
15.1	Section 99 funeral benefit	Not applicable	Exempt
16.1	Section 100 funeral benefit	Not applicable	Exempt
16A.1	Energy supplement under Part VIIAD of the <i>Veterans' Entitlements Act 1986</i>	Exempt	Not applicable
17.1	Special assistance	Exempt	Not applicable
20.1	Travelling expenses	Exempt	Not applicable
21.1	Vehicle Assistance Scheme	Exempt	Not applicable
21AA.1	Veteran payment	Supplementary amount is exempt (see section 52-70)	Exempt

*To find definitions of asterisked terms, see the Dictionary, starting at section 995-1.

Income tax treatment of veterans' affairs payments

Item	Category of veterans' affairs payment	Ordinary payment	Payment made because of a person's death
21A.1	Veterans supplement	Exempt	Not applicable
22.1	Victoria Cross allowance	Exempt	Not applicable

52-70 Supplementary amounts of payments

The *supplementary amount* of a veterans' affairs payment is the total of:

- (a) so much of the payment as is included by way of rent assistance; and
- (b) so much of the payment as is included by way of an additional amount for each of your dependent *children; and
- (c) so much of the payment as is included by way of remote area allowance; and
- (d) so much of the payment as is equal to the tax-exempt pension supplement for the payment; and
- (e) so much of the payment as is included by way of energy supplement.

52-75 Provisions of the *Veterans' Entitlements Act 1986* under which payments are made

This table lists the provisions of the *Veterans' Entitlements Act 1986* under which veterans' affairs payments are made that are wholly or partly exempt from income tax under this Subdivision.

*To find definitions of asterisked terms, see the Dictionary, starting at section 995-1.

Chapter 2 Liability rules of general application

Part 2-15 Non-assessable income

Division 52 Certain pensions, benefits and allowances are exempt from income tax

Section 52-75

Provisions under which veterans' affairs payments are made			
Item	Category of veterans' affairs payment	Ordinary payment	Payment made because of a person's death
1A	2020 economic support payment	Part IIIH	Not applicable
1B	Additional economic support payment 2020 or additional economic support payment 2021	Part IIIJ	Not applicable
1	Age service pension	Division 3 of Part III	Division 12A of Part IIIB
2	Attendant allowance	Section 98	Not applicable
3	Carer service pension	Division 6 of Part III	Division 12A of Part IIIB
3A	Clean energy payment	Part IIIE	Not applicable
3B	Clean energy payment under Veterans' Children Education Scheme	Part VII	Not applicable
4	Clothing allowance	Section 97	Not applicable
5	Decoration allowance	Section 102	Not applicable
5A	Defence Force Income Support Allowance	Part VIIAB	Not applicable
6	Income support supplement	Part IIIA	Division 12A of Part IIIB
7	Invalidity service pension	Division 4 of Part III	Division 12A of Part IIIB
8	Loss of earnings allowance	Section 108	Not applicable
8A	One-off energy assistance payment	Part IIIF or IIIG	Not applicable
9	Partner service pension	Division 5 of Part III	Division 12A of Part IIIB
10	Pension for defence-caused death or incapacity	Part IV	Not applicable

*To find definitions of asterisked terms, see the Dictionary, starting at section 995-1.

Section 52-75

Provisions under which veterans' affairs payments are made			
Item	Category of veterans' affairs payment	Ordinary payment	Payment made because of a person's death
11	Pension for war-caused death or incapacity	Part II	Not applicable
12	Quarterly pension supplement	Part IIID	Not applicable
12A	Prisoner of war recognition supplement	Part VIB	Not applicable
13	Recreation transport allowance	Section 104	Not applicable
14	Section 98A Bereavement payment	Not applicable	Section 98A
14A	Section 98AA Bereavement payment	Not applicable	Section 98AA
15	Section 99 funeral benefit	Not applicable	Section 99
16	Section 100 funeral benefit	Not applicable	Section 100
16A	Energy supplement	Part VIIAD	Not applicable
17	Special assistance	Section 106	Not applicable
20	Travelling expenses	Section 110	Not applicable
21	Vehicle Assistance Scheme	Section 105	Not applicable
21AA	Veteran payment	Section 45SB	Section 45SB
21A	Veterans supplement	Part VIIA	Not applicable
22	Victoria Cross allowance	Section 103	Not applicable

*To find definitions of asterisked terms, see the Dictionary, starting at section 995-1.

Section 52-100

**Subdivision 52-C—Exempt payments made because of the
Veterans’ Entitlements (Transitional Provisions and
Consequential Amendments) Act 1986**

Guide to Subdivision 52-C

52-100 What this Subdivision is about

This Subdivision tells you:

- (a) the payments made because of the *Veterans’ Entitlements (Transitional Provisions and Consequential Amendments) Act 1986* that are wholly or partly exempt from income tax; and
- (b) any special circumstances, conditions or exceptions that apply to a payment in order for it to be exempt; and
- (c) how to work out how much of a payment is exempt.

Table of sections

Operative provisions

- 52-105 Supplementary amount of a payment made under the *Repatriation Act 1920* is exempt
- 52-110 Other exempt payments

Operative provisions

**52-105 Supplementary amount of a payment made under the
Repatriation Act 1920 is exempt**

- (1) The *supplementary amount of a payment made to you is exempt from income tax if:

*To find definitions of asterisked terms, see the Dictionary, starting at section 995-1.

- (a) you are a *parent of a *member of the Forces who has died (but you are neither a widow nor a woman divorced or deserted by her husband) and you are of *pension age or over; or
 - (b) you are the mother of a *member of the Forces who has died and you are also a widow, or divorced or deserted by your husband;
- and the payment is covered by subsection (2).
- (2) The payment must be made in circumstances that are a prescribed case under:
- (a) Table A in Schedule 3 to the *Repatriation Act 1920*; or
 - (b) that Table as applying because of the *Repatriation (Far East Strategic Reserve) Act 1956*; or
 - (c) that Table as applying because of the *Repatriation (Special Overseas Service) Act 1962*; or
 - (d) that Table as applying because of the *Interim Forces Benefits Act 1947*;
- as in force because of subsection 4(6) of the *Veterans' Entitlements (Transitional Provisions and Consequential Amendments) Act 1986*.
- (3) The **supplementary amount** is the total of:
- (a) so much of the payment as is included by way of rental assistance; and
 - (b) so much of the payment as is included by way of an additional amount for each of your dependent *children; and
 - (c) so much of the payment as is included by way of remote area allowance.
- (4) **Member of the Forces** has the same meaning as in the Act referred to in the relevant paragraph of subsection (2).
- (5) Expressions (except **pension age**) used in this Subdivision that are also used in the *Veterans' Entitlements Act 1986* have the same meaning as in that Act.

*To find definitions of asterisked terms, see the Dictionary, starting at section 995-1.

Chapter 2 Liability rules of general application

Part 2-15 Non-assessable income

Division 52 Certain pensions, benefits and allowances are exempt from income tax

Section 52-110

Note: *Pension age* has the meaning given by subsection 23(1) of the *Social Security Act 1991*: see subsection 995-1(1).

52-110 Other exempt payments

Payments (except those covered by section 52-105) made because of subsection 4(6) of the *Veterans' Entitlements (Transitional Provisions and Consequential Amendments) Act 1986* are exempt from income tax.

Subdivision 52-CA—Exempt payments under the Military Rehabilitation and Compensation Act 2004

Guide to Subdivision 52-CA

52-112 What this Subdivision is about

This Subdivision tells you:

- (a) the payments under the *Military Rehabilitation and Compensation Act 2004* that are wholly or partly exempt from income tax; and
- (b) any special circumstances, conditions or exceptions that apply to a payment in order for it to be exempt; and
- (c) how to work out how much of a payment is exempt.

Table of sections

Operative provisions

52-114 How much of a payment under the Military Rehabilitation and Compensation Act is exempt?

*To find definitions of asterisked terms, see the Dictionary, starting at section 995-1.

Operative provisions

52-114 How much of a payment under the Military Rehabilitation and Compensation Act is exempt?

- (1) The table in this section tells you about the income tax treatment of payments under the *Military Rehabilitation and Compensation Act 2004*. References in the table to provisions are to provisions of that Act.
- (2) Expressions used in this Subdivision that are also used in the *Military Rehabilitation and Compensation Act 2004* have the same meanings as in that Act.
- (3) **Ordinary payment** means a payment other than a payment made because of a person's death.

Income tax treatment of Military Rehabilitation and Compensation Act payments

Item	Category of payment and provision under which it is paid	Ordinary payment	Payment because of a person's death
1	Alterations to aids and appliances relating to rehabilitation (section 57)	Exempt	Not applicable
2	Compensation for journey and accommodation costs (sections 47, 290, 291 and 297 and subsection 328(4))	Exempt	Not applicable
3	Compensation for permanent impairment (sections 68, 71, 75 and 80)	Exempt	Exempt
4	Compensation for financial advice or legal advice (sections 81, 205 and 239)	Exempt	Not applicable

*To find definitions of asterisked terms, see the Dictionary, starting at section 995-1.

Chapter 2 Liability rules of general application

Part 2-15 Non-assessable income

Division 52 Certain pensions, benefits and allowances are exempt from income tax

Section 52-114

Income tax treatment of Military Rehabilitation and Compensation Act payments

Item	Category of payment and provision under which it is paid	Ordinary payment	Payment because of a person's death
5	Compensation for incapacity for Permanent Forces member or continuous full-time Reservist (section 85)	See section 51-32	Exempt
6	Compensation for incapacity for part-time Reservists (section 86)	See section 51-33	Exempt
7	Compensation by way of Special Rate Disability Pension (section 200)	Exempt	Not applicable
8	Compensation under the Motor Vehicle Compensation Scheme (section 212)	Exempt	Not applicable
9	Compensation for household services and attendant care services (sections 214 and 217)	Exempt	Not applicable
10	MRCA supplement (sections 221, 245 and 300)	Exempt	Not applicable
11	Compensation for loss or damage to medical aids (section 226)	Exempt	Not applicable
12	Compensation for a wholly dependent partner for a member's death (section 233)	Not applicable	Exempt

*To find definitions of asterisked terms, see the Dictionary, starting at section 995-1.

Income tax treatment of Military Rehabilitation and Compensation Act payments

Item	Category of payment and provision under which it is paid	Ordinary payment	Payment because of a person's death
13	Continuing permanent impairment and incapacity etc. compensation for a wholly dependent partner (subparagraphs 242(1)(a)(i) and (iii))	Not applicable	Exempt
14	Compensation for eligible young persons who were dependent on deceased member (section 253)	Not applicable	Exempt
15	Continuing permanent impairment and incapacity etc. compensation for eligible young persons (subparagraphs 255(1)(c)(i) and (iii))	Not applicable	Exempt
16	Education and training, or a payment, under the education scheme for certain eligible young persons (section 258)	Exempt if: (a) provided for or made to a person under 16; or (b) a clean energy payment	Exempt
17	Compensation for other persons who were dependent on deceased member (section 262)	Not applicable	Exempt

*To find definitions of asterisked terms, see the Dictionary, starting at section 995-1.

Chapter 2 Liability rules of general application

Part 2-15 Non-assessable income

Division 52 Certain pensions, benefits and allowances are exempt from income tax

Section 52-117

Income tax treatment of Military Rehabilitation and Compensation Act payments

Item	Category of payment and provision under which it is paid	Ordinary payment	Payment because of a person's death
18	Compensation for cost of a funeral (section 266)	Not applicable	Exempt
19	Compensation for treatment costs (sections 288A, 288B and 288C)	Exempt	Not applicable
21	Special assistance (section 424)	Exempt	Exempt
22	Clean energy payment (sections 83A, 209A and 238A)	Exempt	Not applicable

Note: The supplementary amount of a payment covered by item 16 of the table made to a person aged 16 or over is also exempt from income tax (see section 52-140).

Subdivision 52-CB—Exempt payments under the Australian Participants in British Nuclear Tests and British Commonwealth Occupation Force (Treatment) Act 2006

52-117 Payments of travelling expenses and pharmaceutical supplement are exempt

- (1) A payment made to you under Part 3 (travelling expenses) of the *Australian Participants in British Nuclear Tests and British Commonwealth Occupation Force (Treatment) Act 2006* is exempt from income tax.

*To find definitions of asterisked terms, see the Dictionary, starting at section 995-1.

- (2) A payment of pharmaceutical supplement made to you under Part 3A of the *Australian Participants in British Nuclear Tests and British Commonwealth Occupation Force (Treatment) Act 2006* is exempt from income tax.

Subdivision 52-CC—Exempt payments under the Treatment Benefits (Special Access) Act 2019

52-120 Payments of travelling expenses and pharmaceutical supplement are exempt

- (1) A payment made to you under Part 3 (travelling expenses) of the *Treatment Benefits (Special Access) Act 2019* is exempt from income tax.
- (2) A payment of pharmaceutical supplement made to you under Part 4 of the *Treatment Benefits (Special Access) Act 2019* is exempt from income tax.

Subdivision 52-E—Exempt payments under the ABSTUDY scheme

Guide to Subdivision 52-E

52-130 What this Subdivision is about

This Subdivision tells you:

- (a) the payments under the ABSTUDY scheme that are wholly or partly exempt from income tax; and
- (b) any special circumstances, conditions or exceptions that apply to a payment in order for it to be exempt; and
- (c) how to work out how much of a payment is exempt.

*To find definitions of asterisked terms, see the Dictionary, starting at section 995-1.

Section 52-131

Table of sections

Operative provisions

52-131	Payments under ABSTUDY scheme
52-132	Supplementary amounts of payments
52-133	Tax-free amount of ordinary payment on death of partner if no bereavement payment payable
52-134	Tax-free amount if you receive a bereavement lump sum payment

Operative provisions

52-131 Payments under ABSTUDY scheme

- (1) This section tells you about the income tax treatment of a payment under the ABSTUDY scheme made in respect of a period commencing at a time when you were at least 16 years old.

Note: The whole of a payment made under the ABSTUDY scheme in respect of a period commencing at a time when you are under 16 years old may be exempt under section 51-10.

- (2) The following payments made to you under the ABSTUDY scheme are exempt from income tax:

- (a) a crisis payment;
- (b) a clean energy payment;
- (c) a first 2020 economic support payment;
- (d) a second 2020 economic support payment.

- (3) If:

- (a) an *ordinary payment becomes due to you; and
 - (b) the payment is not covered by subsection (4) or (6);
- the *supplementary amount of the ordinary payment is exempt from income tax.

Note: To work out the supplementary amount of the ordinary payment, see section 52-132.

- (4) If:

*To find definitions of asterisked terms, see the Dictionary, starting at section 995-1.

- (a) your partner dies; and
- (b) you do not qualify for a payment under the ABSTUDY scheme in respect of that death; and
- (c) an *ordinary payment becomes due to you during the bereavement period;

the *supplementary amount and the *tax-free amount of the ordinary payment are exempt from income tax.

Note 1: To work out the supplementary amount of the ordinary payment, see section 52-132.

Note 2: To work out the tax-free amount of the ordinary payment, see section 52-133.

- (5) If a payment becomes due to you under the ABSTUDY scheme because of a person's death (except a lump sum payment because of your partner's death), the payment is exempt from income tax.

- (6) If:

- (a) your partner dies; and
- (b) a lump sum payment under the ABSTUDY scheme becomes due to you because of your partner's death;

the total of the following are exempt from income tax up to the *tax free amount:

- (c) the lump sum payment; and
- (d) all other payments that become due to you under the ABSTUDY scheme during the bereavement lump sum period.

Note: To work out the tax-free amount, see section 52-134.

- (7) **ABSTUDY scheme** means the scheme known as ABSTUDY.

- (8) **Ordinary payment** means a payment under the ABSTUDY scheme, other than:

- (a) a crisis payment; or
- (aa) a clean energy payment; or
- (ab) a first 2020 economic support payment; or

*To find definitions of asterisked terms, see the Dictionary, starting at section 995-1.

Chapter 2 Liability rules of general application

Part 2-15 Non-assessable income

Division 52 Certain pensions, benefits and allowances are exempt from income tax

Section 52-132

- (ac) a second 2020 economic support payment; or
 - (b) a payment made because of a person's death.
- (9) The following expressions used in this Subdivision have the same meaning as in the ABSTUDY Policy Manual:
- (a) bereavement lump sum period;
 - (b) bereavement period;
 - (c) illness separated couple;
 - (d) lump sum payment;
 - (e) partner;
 - (f) pension age;
 - (g) respite care couple.

Note: In 2009, the ABSTUDY Policy Manual was accessible through the website of the Department administered by the Student Assistance Minister.

52-132 Supplementary amount of payment

The *supplementary amount of a payment is the total of:

- (a) so much of the payment as is included to assist you with, or to reimburse you for, the costs of any one or more of the following:
 - (i) rent;
 - (ii) living in a remote area;
 - (iii) commencing employment;
 - (iv) travel to, or participation in, courses, interviews, education or training;
 - (v) a child or children wholly or substantially dependent on you;
 - (vi) telephone bills;
 - (vii) living away from your usual residence;
 - (viii) maintaining your usual residence while living away from that residence;
 - (ix) accommodation, books or equipment;

*To find definitions of asterisked terms, see the Dictionary, starting at section 995-1.

Section 52-133

- (xi) discharging a compulsory repayment amount (within the meaning of the *Higher Education Support Act 2003*);
 - (xia) discharging a compulsory VETSL repayment amount (within the meaning of the *VET Student Loans Act 2016*);
 - (xii) transport in travelling to undertake education or training, or to visit your usual residence when undertaking education or training away from that residence;
 - (xiii) if you are disabled—acquiring any special equipment, services or transport as a result of the disability;
 - (xiv) anything that would otherwise prevent you from beginning, continuing or completing any education or training; and
- (b) so much of the payment as is included by way of pharmaceutical allowance; and
- (c) so much of the payment as is included by way of energy supplement.

52-133 Tax-free amount of ordinary payment on death of partner if no bereavement payment payable

This is how to work out the *tax-free amount* of an *ordinary payment for the purposes of subsection 52-131(4):

Method statement

Step 1. Work out the *supplementary amount of the payment.

Note: The supplementary amount is also exempt and is worked out under section 52-132.

Step 2. Subtract the *supplementary amount from the amount of the payment.

Step 3. Work out what would have been the amount of the payment if your partner had not died.

*To find definitions of asterisked terms, see the Dictionary, starting at section 995-1.

Section 52-134

- Step 4. Work out what would have been the *supplementary amount of the payment if your partner had not died.
- Step 5. Subtract the amount at Step 4 from the amount at Step 3.
- Step 6. Subtract the amount at Step 5 from the amount at Step 2: the result is the ***tax-free amount***.

52-134 Tax-free amount if you receive a bereavement lump sum payment

This is how to work out the ***tax-free amount*** for the purposes of subsection 52-131(6):

Method statement

- Step 1. Work out the payments under the ABSTUDY scheme that would have become due to you during the bereavement lump sum period if:
- (a) your partner had not died; and
 - (b) your partner had been under pension age; and
 - (c) immediately before your partner died, you and your partner had been neither an illness separated couple nor a respite care couple.
- Step 2. Work out how much of those payments would have been exempt in those circumstances.
- Step 3. Work out the payments under the ABSTUDY scheme or the *Social Security Act 1991* that would have become due to your partner during the bereavement lump sum period if your partner had not died, even if the payments would not have been exempt.
- Step 4. Total the payments worked out at Steps 2 and 3: the result is the ***tax-free amount***.

*To find definitions of asterisked terms, see the Dictionary, starting at section 995-1.

Subdivision 52-F—Exemption of Commonwealth education or training payments

Table of sections

52-140	Supplementary amount of a Commonwealth education or training payment is exempt
52-145	Meaning of Commonwealth education or training payment

52-140 Supplementary amount of a Commonwealth education or training payment is exempt

- (1) This section tells you about the income tax treatment of a *Commonwealth education or training payment (other than a payment to or on behalf of a student under the scheme known as ABSTUDY).

Note: The income tax treatment of payments under the scheme known as ABSTUDY is dealt with in Subdivision 52-E.

- (2) The *supplementary amount of the payment is exempt from income tax.
- (3) The **supplementary amount** is the total of:
- (a) so much of the payment as is included to assist you with, or to reimburse you for, the costs of any one or more of the following:
 - (i) rent;
 - (ii) living in a remote area;
 - (iii) commencing employment;
 - (iv) travel to, or participation in, courses, interviews, education or training;
 - (v) a child or children wholly or substantially dependent on you;
 - (vi) telephone bills;
 - (vii) living away from your usual residence;

*To find definitions of asterisked terms, see the Dictionary, starting at section 995-1.

Section 52-145

- (viii) maintaining your usual residence while living away from that residence;
 - (ix) accommodation, books or equipment;
 - (xa) discharging a compulsory repayment amount (within the meaning of the *Higher Education Support Act 2003*);
 - (xb) discharging a compulsory VETSL repayment amount (within the meaning of the *VET Student Loans Act 2016*);
 - (xi) transport in travelling to undertake education or training, or to visit your usual residence when undertaking education or training away from that residence;
 - (xii) if you are disabled—acquiring any special equipment, services or transport as a result of the disability;
 - (xiii) anything that would otherwise prevent you from beginning, continuing or completing any education or training; and
- (b) so much of the payment as is included by way of pharmaceutical allowance; and
 - (c) so much of the payment as is included by way of energy supplement.

52-145 Meaning of Commonwealth education or training payment

- (1) A ***Commonwealth education or training payment*** is a payment by the Commonwealth, or in connection with a payment by the Commonwealth, of an allowance or reimbursement:
- (a) to or on behalf of a participant in a *Commonwealth labour market program; or
 - (b) to or on behalf of a student under:
 - (i) the scheme known as ABSTUDY; or
 - (ii) the scheme known as the Assistance for Isolated Children Scheme; or

*To find definitions of asterisked terms, see the Dictionary, starting at section 995-1.

- (iii) the scheme known as the Veterans' Children Education Scheme; or
 - (iiia) the scheme under section 258 of the *Military Rehabilitation and Compensation Act 2004* to provide education and training; or
 - (iv) the scheme known as youth allowance; or
 - (v) the scheme known as austudy payment;
in respect of a period commencing at a time when the student was at least 16 years old.
- (2) A ***Commonwealth labour market program*** is a program administered by the Commonwealth under which:
- (a) unemployed persons are given training in skills to improve their employment prospects; or
 - (b) unemployed persons are assisted in obtaining employment or to become self-employed; or
 - (c) employed persons are given training in skills and other assistance to aid them in continuing to be employed by their current employer or in obtaining other employment.

Subdivision 52-G—Exempt payments under the A New Tax System (Family Assistance) (Administration) Act 1999

52-150 Family assistance payments are exempt

A payment of child care subsidy, additional child care subsidy, family tax benefit, stillborn baby payment, economic security strategy payment to families, back to school bonus, single income family bonus, clean energy advance, single income family supplement, ETR payment, first 2020 economic support payment, second 2020 economic support payment, additional economic support payment 2020 or additional economic support payment 2021 made to you under the *A New Tax System (Family Assistance) (Administration) Act 1999* is exempt from income tax.

*To find definitions of asterisked terms, see the Dictionary, starting at section 995-1.

Section 52-160

Subdivision 52-H—Other exempt payments

52-160 Economic security strategy payments are exempt

Payments under the scheme determined under Schedule 4 to the *Social Security and Other Legislation Amendment (Economic Security Strategy) Act 2008* are exempt from income tax.

52-162 ETR payments are exempt

Payments under the scheme determined under Part 2 of Schedule 1 to the *Family Assistance and Other Legislation Amendment (Schoolkids Bonus Budget Measures) Act 2012* are exempt from income tax.

52-165 Household stimulus payments are exempt

Payments under the scheme determined under Schedule 4 to the *Household Stimulus Package Act (No. 2) 2009* are exempt from income tax.

52-170 Outer Regional and Remote payments under the Helping Children with Autism package are exempt

Payments known as Outer Regional and Remote payments under the Helping Children with Autism package are exempt from income tax.

52-172 Outer Regional and Remote payments under the Better Start for Children with Disability initiative are exempt

Payments known as Outer Regional and Remote payments under the Better Start for Children with Disability initiative are exempt from income tax.

*To find definitions of asterisked terms, see the Dictionary, starting at section 995-1.

52-175 Continance aids payments are exempt

Payments under the scheme known as the Continance Aids
Payment Scheme are exempt from income tax.

52-180 National Disability Insurance Scheme amounts are exempt

An *NDIS amount *derived by a participant (within the meaning of
the *National Disability Insurance Scheme Act 2013*) is exempt
from income tax.

*To find definitions of asterisked terms, see the Dictionary, starting at section 995-1.

Division 53—Various exempt payments

Guide to Division 53

53-1 What this Division is about

This Division tells you:

- (a) about various payments that are wholly or partly exempt from income tax; and
- (b) any special conditions that apply to a payment in order for it to be exempt; and
- (c) how to work out how much of a payment is exempt.

Table of sections

Operative provisions

53-10	Exemption of various types of payments
53-20	Exemption of similar Australian and United Kingdom veterans' payments
53-25	Coronavirus economic response payment

Operative provisions

53-10 Exemption of various types of payments

This table tells you about the income tax treatment of various types of payments.

*To find definitions of asterisked terms, see the Dictionary, starting at section 995-1.

Exemption of various payments

Item	This type of payment:	... made under:	... is exempt subject to these exceptions and special conditions:
1	Carer adjustment payment	The power of the Commonwealth to make ex-gratia payments	None
2	Disability services payment	Part III of the <i>Disability Services Act 1986</i>	None
4C	Tobacco industry exit grant	The program known as the Tobacco Growers Adjustment Assistance Programme 2006	As a condition of receiving the grant, you entered into an undertaking not to become the owner or operator of any agricultural *enterprise within 5 years after receiving the grant
5	Wounds and disability pension	Not applicable	The payment must be: (a) of a kind specified in section 641 of the Income Tax (Earnings and Pensions) Act 2003 of the United Kingdom; and (b) similar in nature to payments that are exempt under Division 52 or this Division

*To find definitions of asterisked terms, see the Dictionary, starting at section 995-1.

Section 53-20

53-20 Exemption of similar Australian and United Kingdom veterans' payments

The following payments made by the Government of Australia, or the Government of the United Kingdom, are exempt from income tax:

- (a) payments similar to payments under the *Veterans' Entitlements Act 1986* that are exempt under Subdivision 52-B;
- (b) payments similar to payments that are made because of the *Veterans' Entitlements (Transitional Provisions and Consequential Amendments) Act 1986* and are exempt under Subdivision 52-C.

53-25 Coronavirus economic response payment

A payment is exempt from income tax if:

- (a) the payment is paid in accordance with rules made under the *Coronavirus Economic Response Package (Payments and Benefits) Act 2020*; and
- (b) those rules state that the payment is exempt from income tax.

*To find definitions of asterisked terms, see the Dictionary, starting at section 995-1.

Division 54—Exemption for certain payments made under structured settlements and structured orders

Table of Subdivisions

	Guide to Division 54
54-A	Definitions
54-B	Tax exemption for personal injury annuities
54-C	Tax exemption for personal injury lump sums
54-D	Miscellaneous

Guide to Division 54

54-1 What this Division is about

Certain annuities and lump sums provided under structured settlements and structured orders are exempt from income tax. This Division tells you what a structured settlement is and what a structured order is, and when such an annuity or lump sum is exempt.

Subdivision 54-A—Definitions

Table of sections

Operative provisions	
54-5	Definitions
54-10	Meaning of <i>structured settlement</i> and <i>structured order</i>

*To find definitions of asterisked terms, see the Dictionary, starting at section 995-1.

Section 54-5

Operative provisions

54-5 Definitions

In this Division:

date of the settlement or order:

- (a) for a *structured settlement, means:
 - (i) the date on which the agreement that is the structured settlement was entered into; or
 - (ii) if that agreement depends, for its effectiveness, on being approved (however described) by an order of a court, or on being embodied in a consent order made by a court, the date on which that order was made; and
- (b) for a *structured order, means the date on which the order was made.

personal injury annuity means an *annuity:

- (a) that is purchased under the terms of a *structured settlement as mentioned in paragraph 54-10(1)(e); or
- (b) that is purchased under the terms of a *structured order as mentioned in paragraph 54-10(1A)(e).

personal injury lump sum means a lump sum:

- (a) that is purchased under the terms of a *structured settlement as mentioned in paragraph 54-10(1)(e); or
- (b) that is purchased under the terms of a *structured order as mentioned in paragraph 54-10(1A)(e).

54-10 Meaning of *structured settlement* and *structured order*

- (1) A ***structured settlement*** is a settlement of a claim that satisfies the following conditions:
 - (a) the claim:

*To find definitions of asterisked terms, see the Dictionary, starting at section 995-1.

Section 54-10

- (i) is for compensation or damages for, or in respect of, personal injury suffered by a person (the *injured person*); and
 - (ii) is made by the injured person or by his or her *legal personal representative;
 - (b) the claim is based on the commission of a wrong, or on a right created by statute;
 - (c) the claim is made against a person (the *defendant*) and satisfies the following conditions:
 - (i) the claim is not made against the defendant in his or her capacity as an employer, or *associate of an employer, of the injured person;
 - (ii) the claim is not made under a *workers' compensation law, and is not made as an alternative to a claim under such a law;
 - (d) the settlement takes the form of a written agreement between the parties to the claim (whether or not that agreement is approved by an order of a court, or is embodied in a consent order made by a court);
 - (e) under the terms of the settlement, some or all of the compensation or damages is to be used by the defendant (or by a person with whom the defendant has insurance against the liability to which the claim relates) to purchase from one or more *life insurance companies or *State insurers:
 - (i) an *annuity or annuities to be paid to the injured person, or to a trustee for the benefit of the injured person; or
 - (ii) such an annuity or annuities, together with one or more lump sums that are also to be paid to the injured person, or to a trustee for the benefit of the injured person.
- (1A) A *structured order* is an order of a court that satisfies the following conditions:
- (a) the order is made in respect of a claim that:

*To find definitions of asterisked terms, see the Dictionary, starting at section 995-1.

Chapter 2 Liability rules of general application

Part 2-15 Non-assessable income

Division 54 Exemption for certain payments made under structured settlements and structured orders

Section 54-10

- (i) is for compensation or damages for, or in respect of, personal injury suffered by a person (the *injured person*); and
 - (ii) is made by the injured person or by his or her *legal personal representative;
 - (b) the order is not an order approving or endorsing an agreement as mentioned in paragraph (1)(d);
 - (c) the claim is based on the commission of a wrong, or on a right created by statute;
 - (d) the claim is made against a person (the *defendant*) and satisfies the following conditions:
 - (i) the claim is not made against the defendant in his or her capacity as an *employer, or *associate of an employer, of the injured person;
 - (ii) the claim is not made under a *workers' compensation law, and is not made as an alternative to a claim under such a law;
 - (e) under the terms of the order, some or all of the compensation or damages is to be used by the defendant (or by a person with whom the defendant has insurance against the liability to which the claim relates) to purchase from one or more *life insurance companies or *State insurers:
 - (i) an *annuity or annuities to be paid to the injured person, or to a trustee for the benefit of the injured person; or
 - (ii) such an annuity or annuities, together with one or more lump sums that are also to be paid to the injured person, or to a trustee for the benefit of the injured person.
- (3) If a claim is both:
- (a) for compensation or damages for personal injury suffered by a person; and
 - (b) for some other remedy (for example, compensation or damages for loss of, or damage to, property);

*To find definitions of asterisked terms, see the Dictionary, starting at section 995-1.

this section applies to the claim, but only to the extent that it relates to the compensation or damages referred to in paragraph (a), and only to annuities or lump sums that, in the settlement agreement, or in the order, are identified as being solely in payment of that compensation or those damages.

Subdivision 54-B—Tax exemption for personal injury annuities

Table of sections

Operative provisions

54-15	Personal injury annuity exemption for injured person
54-20	Lump sum compensation etc. would not have been assessable
54-25	Requirements of the annuity instrument
54-30	Requirements for payments of the annuity
54-35	Payments during the guarantee period on the death of the injured person
54-40	Requirement for minimum monthly level of support

Operative provisions

54-15 Personal injury annuity exemption for injured person

A payment of a *personal injury annuity that is made to the *injured person is exempt from income tax if the conditions in this Subdivision are satisfied.

Note: Section 54-70 provides a tax exemption if the payment is instead made to the trustee of a trust.

54-20 Lump sum compensation etc. would not have been assessable

If the compensation or damages that were used to purchase the *annuity had instead been paid to the *injured person in a single lump sum on the *date of the settlement or order, the compensation or damages would not have been assessable income.

*To find definitions of asterisked terms, see the Dictionary, starting at section 995-1.

Chapter 2 Liability rules of general application

Part 2-15 Non-assessable income

Division 54 Exemption for certain payments made under structured settlements and structured orders

Section 54-25

Note: Paragraph 118-37(1)(b) disregards a capital gain or capital loss that arises from compensation or damages the injured person receives for any wrong he or she suffers personally.

54-25 Requirements of the annuity instrument

The *annuity instrument must:

- (a) identify the *structured settlement or *structured order under which the *annuity is provided; and
- (b) only allow for payments of the annuity to be made to:
 - (i) the injured person; or
 - (ii) a trustee of a trust of which the injured person is the beneficiary; or
 - (iii) a reversionary beneficiary, or the injured person's estate, in accordance with section 54-35; and
- (c) contain a statement to the effect that the annuity cannot be assigned, and cannot be commuted except as mentioned in section 54-35.

Note: Division 2A of Part 10 of the *Life Insurance Act 1995* makes a purported assignment or commutation that is contrary to paragraph (c) ineffective.

54-30 Requirements for payments of the annuity

- (1) The *annuity instrument must provide that payments of the *annuity are to be made at least annually:
 - (a) over a period of at least 10 years during the life of the *injured person; or
 - (b) for the life of the injured person.
- (2) The *annuity instrument must specify:
 - (a) the date of the first payment of the *annuity; and
 - (b) if the annuity instrument specifies a period of years—the date of the last payment in that period; and
 - (c) the amount of each periodic payment of the annuity.

*To find definitions of asterisked terms, see the Dictionary, starting at section 995-1.

Section 54-35

- (3) The *annuity instrument may only allow the amount of a payment to be varied by increasing the amount:
- (a) in order to maintain its real value:
 - (i) by indexation by reference to increases in the *All Groups Consumer Price Index number; or
 - (ii) by indexation by reference to increases in the full-time adult average weekly ordinary time earnings, published by the Australian Statistician; or
 - (b) by a percentage specified in the annuity instrument.
- (4) The *annuity instrument may only allow the amount of a particular payment to be varied:
- (a) by only one of the methods referred to in subsection (3); or
 - (b) by whichever of 2 or more of those methods would result in the biggest or smallest increase.
- (5) A reference in this section to specifying a date or percentage requires an actual date or figure to be specified, not merely a method of determining a date or figure.

Example: Under subsection (2), “13 September 2002” would be allowed, but “The date on which the annuitant finishes university” would not be allowed.

54-35 Payments during the guarantee period on the death of the injured person

- (1) This section applies if the *annuity instrument provides for payments to be made to the *injured person during any part of the period ending 10 years after the *date of the settlement or order (whether the *annuity is expressed to be for the life of the person or for a period of years).
- (2) The *annuity instrument may specify a period (the **guarantee period**) of up to 10 years after the *date of the settlement or order, during which, if the *injured person dies, the payments (the **remaining payments**) for the remainder of the guarantee period

*To find definitions of asterisked terms, see the Dictionary, starting at section 995-1.

Chapter 2 Liability rules of general application

Part 2-15 Non-assessable income

Division 54 Exemption for certain payments made under structured settlements and structured orders

Section 54-35

that would have been paid to the injured person are to be paid instead to:

- (a) the injured person's estate; or
- (b) a reversionary beneficiary.

Note: For tax exemptions in this situation, see sections 54-65 and 54-70.

- (3) If the *annuity instrument provides for the remaining payments to be made to a reversionary beneficiary, the instrument must:
 - (a) name the beneficiary; and
 - (b) allow the beneficiary to choose either:
 - (i) to be paid the amounts of the remaining payments when the injured person would have received them; or
 - (ii) to commute those payments into a lump sum worked out under subsection (5).
- (4) The *injured person's estate may only be paid the lump sum worked out under subsection (5) (and not the periodic payments).
- (5) The amount of the lump sum under subparagraph (3)(b)(ii) or subsection (4) is the *policy termination value of the *life insurance policy that is the *annuity instrument, as calculated by an *actuary as at the date of the injured person's death. In making this calculation, the following are to be disregarded:
 - (a) any payments of the annuity due to be made after the end of the guarantee period;
 - (b) any *structured settlement lump sums that are also provided for by that policy.
- (6) In this section:

pay to a person includes pay to the trustee of a trust of which the person is the beneficiary.

pay to the injured person's estate includes pay to the trustee of a trust established by the *injured person's will.

*To find definitions of asterisked terms, see the Dictionary, starting at section 995-1.

54-40 Requirement for minimum monthly level of support

- (1) Either:
- (a) the *annuity instrument must provide; or
 - (b) if there is more than one *annuity provided under the *structured settlement or *structured order—the annuity instruments for all of those annuities that satisfy the other conditions in this Subdivision, taken as a whole, must provide;
- that at least once a month for the life of the *injured person, he or she is to be paid an amount that equals or exceeds the minimum monthly level of support.
- (2) The *minimum monthly level of support* means:
- (a) for the year starting on the *date of the settlement or order—one twelfth of the amount that is, on that date, the sum of:
 - (i) the maximum basic rate of age pension payable to a person in accordance with item 1 of Table B in point 1064-B1 of Pension Rate Calculator A in section 1064 of the *Social Security Act 1991*; and
 - (ii) the amount of a person's pension supplement, worked out (using that maximum basic rate) in accordance with Module BA of that Pension Rate Calculator; and
 - (b) for any subsequent year starting on an anniversary of the date of the settlement or order:
 - (i) if the indexation factor for the year (see subsection (3)) is greater than 1—the amount worked out under subsection (4); or
 - (ii) otherwise—the minimum monthly level of support for the previous year.

Note: In working out the rate and amount that count for the purposes of paragraph (a), the effect of the indexation provisions in sections 1191 to 1195 of the *Social Security Act 1991* must be taken into account. The indexed figures are available from the Department administered

*To find definitions of asterisked terms, see the Dictionary, starting at section 995-1.

Chapter 2 Liability rules of general application

Part 2-15 Non-assessable income

Division 54 Exemption for certain payments made under structured settlements and structured orders

Section 54-40

by the Minister administering the *Human Services (Centrelink) Act 1997*.

- (3) The ***indexation factor*** for a year is to be worked out on the anniversary of the *date of the settlement or order in accordance with the formula:

$$\frac{\text{Most recently published *All Groups Consumer Price Index number for a *quarter}}{\text{*All Groups Consumer Price Index number for the same *quarter in the base year}}$$

where:

base year means:

- (a) if there have been one or more previous years for which the indexation factor was greater than 1—the year ending immediately before the most recent year for which the indexation factor was greater than 1; or
- (b) otherwise—the year ending immediately before the *date of the settlement or order.

Note: This has effect subject to subsection (6).

- (4) If the indexation factor for a year is greater than 1, then the minimum monthly level of support for the year is the amount worked out in accordance with the following formula:

$$\text{Indexation factor for the year} \times \text{Minimum monthly level of support for the previous year}$$

- (5) The results under subsections (3) and (4) must be rounded to 3 decimal places (rounding up if the fourth decimal place is 5 or more).
- (6) The indexation factor for a year must be worked out by reference to figures for the same *quarter (for example, the March quarter) as has been used in previous years, even if, on the anniversary of the *date of the settlement or order, the *All Groups Consumer Price

*To find definitions of asterisked terms, see the Dictionary, starting at section 995-1.

Index number for that quarter has not yet been published. If this happens, the calculation must be made as soon as practicable after the number for that quarter is published.

(7) In this section:

pay to a person includes pay to the trustee of a trust of which the person is the beneficiary.

Subdivision 54-C—Tax exemption for personal injury lump sums

Table of sections

Operative provisions

54-45	Personal injury lump sum exemption for injured person
54-50	Lump sum compensation would not have been assessable
54-55	Requirements of the instrument under which the lump sum is paid
54-60	Requirements for payments of the lump sum

Operative provisions

54-45 Personal injury lump sum exemption for injured person

A payment of a *personal injury lump sum that is made to the *injured person is exempt from income tax if:

- (a) there is at least one *personal injury annuity (provided under the same *structured settlement or *structured order) that satisfies the conditions in Subdivision 54-B; and
- (b) the other conditions in this Subdivision are satisfied.

Note: Section 54-70 provides a tax exemption if the payment is instead made to the trustee of a trust.

*To find definitions of asterisked terms, see the Dictionary, starting at section 995-1.

Section 54-50

54-50 Lump sum compensation would not have been assessable

If the compensation or damages that were used to purchase the *personal injury lump sum had instead been paid to the *injured person on the *date of the settlement or order, the compensation or damages would not have been assessable income.

Note: Paragraph 118-37(1)(b) disregards a capital gain or capital loss that arises from compensation or damages the injured person receives for any wrong he or she suffers personally.

54-55 Requirements of the instrument under which the lump sum is paid

The instrument under which the *personal injury lump sum is paid must:

- (a) identify the *structured settlement or *structured order under which the lump sum is provided; and
- (b) only allow for the payment of the lump sum to be made to:
 - (i) the *injured person; or
 - (ii) a trustee of a trust of which the injured person is the beneficiary; and
- (c) contain a statement to the effect that the right to receive the lump sum cannot be assigned, and cannot be commuted or otherwise cashed-out early.

Note: Division 2A of Part 10 of the *Life Insurance Act 1995* makes a purported assignment or commutation (or cashing-out) that is contrary to paragraph (c) ineffective.

54-60 Requirements for payments of the lump sum

- (1) The instrument under which the *personal injury lump sum is paid must specify the date and amount of the payment of the lump sum.
- (2) The instrument may only allow the amount of the payment to be varied by increasing the amount:

*To find definitions of asterisked terms, see the Dictionary, starting at section 995-1.

Section 54-60

- (a) in order to maintain its real value:
 - (i) by indexation by reference to increases in the *All Groups Consumer Price Index number; or
 - (ii) by indexation by reference to increases in the full-time adult average weekly ordinary time earnings, published by the Australian Statistician; or
 - (b) by a percentage specified in the instrument.
- (3) The instrument may only allow the amount of the payment to be varied:
- (a) by only one of the methods referred to in subsection (2); or
 - (b) by whichever of 2 or more of those methods would result in the biggest or smallest increase.
- (4) A reference in this section to specifying a date or percentage requires an actual date or figure to be specified, not merely a method of determining a date or figure.

Example: Under subsection (1), “13 September 2002” would be allowed, but “The date on which the annuitant finishes university” would not be allowed.

Subdivision 54-D—Miscellaneous

Table of sections

Operative provisions

54-65	Exemption for certain payments to reversionary beneficiaries
54-70	Special provisions about trusts
54-75	Minister to arrange for review and report

*To find definitions of asterisked terms, see the Dictionary, starting at section 995-1.

Section 54-65

Operative provisions

54-65 Exemption for certain payments to reversionary beneficiaries

A payment that is made to the reversionary beneficiary of a *personal injury annuity for which there is a *guarantee period is exempt from income tax if:

- (a) the payment is a periodic or lump sum payment made in accordance with subsection 54-35(3); and
- (b) either:
 - (i) if subparagraph 54-35(3)(b)(i) applies—the payment; or
 - (ii) if subparagraph 54-35(3)(b)(ii) applies—each of the payments taken into account in working out the amount of the lump sum under subsection 54-35(5);would be exempt from income tax under this Division if the *injured person were still alive and the payment, or each of the payments, were instead made to the injured person.

54-70 Special provisions about trusts

- (1) A payment of a *personal injury annuity or a *personal injury lump sum to the trustee of a trust is exempt from income tax for the trustee if:
 - (a) the beneficiary of the trust is the *injured person; and
 - (b) because of Subdivision 54-B or 54-C, the payment would have been exempt from income tax if it had been made directly to the beneficiary.
- (2) A payment made in accordance with paragraph 54-35(3)(b) to the trustee of a trust is exempt from income tax for the trustee if:
 - (a) the beneficiary of the trust is the reversionary beneficiary; and
 - (b) because of section 54-65, the payment would have been exempt from income tax if it had been made directly to the beneficiary.

*To find definitions of asterisked terms, see the Dictionary, starting at section 995-1.

Section 54-75

- (3) A payment of a lump sum in accordance with subsection 54-35(4) to the trustee of a trust is exempt from income tax for the trustee.
- (4) If a payment is exempt from income tax for a trustee because of this section, the payment is also exempt from income tax for a beneficiary, or the beneficiary, of the trust, even if the trustee:
 - (a) pays all or part of the payment to the beneficiary; or
 - (b) applies all or part of the payment for the benefit of the beneficiary.

54-75 Minister to arrange for review and report

- (1) The Minister must cause a person to review, and to report to the Minister in writing about, the operation of the following provisions (the *structured settlements and orders provisions*):
 - (a) the other provisions of this Division;
 - (b) Division 2A of Part 10 of the *Life Insurance Act 1995*.
- (2) The person must be someone who, in the Minister's opinion, is suitably qualified and appropriate to conduct the review.
- (3) The review and report must relate to the period beginning when this Division commences and ending after 4 years and 6 months.
- (4) The person must give the report to the Minister as soon as practicable, and in any event within 6 months, after the end of that period.
- (5) The report may include suggestions for changes to the structured settlements and orders provisions that, in the person's opinion, are needed to overcome, or would help overcome, problems identified during the review and set out in the report.
- (6) The person must provide a reasonable opportunity for members of the public to make submissions to him or her about matters to which the review relates.

*To find definitions of asterisked terms, see the Dictionary, starting at section 995-1.

Chapter 2 Liability rules of general application

Part 2-15 Non-assessable income

Division 54 Exemption for certain payments made under structured settlements and structured orders

Section 54-75

- (7) The Minister must cause a copy of the report to be laid before each House of the Parliament within 15 sitting days of that House after the Minister receives the report.

*To find definitions of asterisked terms, see the Dictionary, starting at section 995-1.

Division 55—Payments that are not exempt from income tax

Guide to Division 55

55-1 What this Division is about

A variety of payments are not exempt from income tax even though they are similar in nature to payments that are wholly or partly exempt under this Part.

Table of sections

Operative provisions

55-5	Occupational superannuation payments
55-10	Education entry payments

Operative provisions

55-5 Occupational superannuation payments

- (1) This Part does not exempt from income tax any amount or pension paid under the following provisions or Acts, or under schemes established under any of them:
- (a) *Defence Force Retirement and Death Benefits Act 1973*;
 - (b) *Defence Forces Retirement Benefits Act 1948*;
 - (c) *Military Superannuation and Benefits Act 1991*;
 - (ca) *Australian Defence Force Superannuation Act 2015*;
 - (cb) *Australian Defence Force Cover Act 2015*;
 - (d) *Papua New Guinea (Staffing Assistance) Act 1973*;
 - (e) *Parliamentary Contributory Superannuation Act 1948*;
 - (f) section 10 of the *Superannuation (Pension Increases) Act 1971*;

*To find definitions of asterisked terms, see the Dictionary, starting at section 995-1.

Chapter 2 Liability rules of general application

Part 2-15 Non-assessable income

Division 55 Payments that are not exempt from income tax

Section 55-10

- (g) section 9 or 14 of the *Superannuation Act (No. 2) 1956*;
- (h) subsection 8(1) of the *Superannuation Act 1948*;
- (i) *Superannuation Act 1922*;
- (j) *Superannuation Act 1976*;
- (k) *Superannuation Act 1990*;
- (l) *Superannuation Act 2005*.

- (2) This section operates despite anything contained in any other provision of this Part.

55-10 Education entry payments

This Part does not exempt from income tax an education entry payment under Part 2.13A of the *Social Security Act 1991*.

*To find definitions of asterisked terms, see the Dictionary, starting at section 995-1.

Division 58—Capital allowances for depreciating assets previously owned by an exempt entity

Table of Subdivisions

	Guide to Division 58
58-A	Application
58-B	Calculating decline in value of privatised assets under Division 40

Guide to Division 58

58-1 What this Division is about

This Division sets out special rules that apply in calculating deductions for the decline in value of depreciating assets and balancing adjustments for assets previously owned by an exempt entity if the assets:

- continue to be owned by that entity after the entity becomes taxable; or
- are acquired from that entity, in connection with the acquisition of a business, by a purchaser that is a taxable entity.

There is a choice of 2 methods for each depreciating asset:

- the notional written down value method; and
- the undeducted pre-existing audited book value method.

*To find definitions of asterisked terms, see the Dictionary, starting at section 995-1.

Chapter 2 Liability rules of general application

Part 2-15 Non-assessable income

Division 58 Capital allowances for depreciating assets previously owned by an exempt entity

Section 58-5

Subdivision 58-A—Application

Table of sections

58-5	Application of Division
58-10	When an asset is acquired in connection with the acquisition of a business

58-5 Application of Division

- (1) This Division applies in 2 situations.

Entity sale

- (2) The first (an **entity sale situation**) is where:
- (a) at a particular time on or after 1 July 2001, an entity is an *exempt entity; and
 - (b) just after that time, the entity's *ordinary income or *statutory income becomes to any extent assessable income.
- (3) In an entity sale situation:
- (a) the entity is a **transition entity**; and
 - (b) the time when the entity's *ordinary income or *statutory income becomes to that extent assessable is the **transition time**; and
 - (c) the income year in which the *transition time occurs is the **transition year** for the entity; and
 - (d) the *depreciating assets the *transition entity *held just before the transition time are **privatised assets**.

Asset sale

- (4) The second (an **asset sale situation**) is where:
- (a) at a particular time on or after 1 July 2001, an entity (the **purchaser**) whose *ordinary income or statutory income is to any extent assessable acquires a *depreciating asset from the Commonwealth, a State, a Territory or an *exempt entity; and

*To find definitions of asterisked terms, see the Dictionary, starting at section 995-1.

Section 58-10

- (b) the asset is acquired in connection with the acquisition of a *business from the Commonwealth, the State, the Territory or the exempt entity.
- (5) In an asset sale situation:
 - (a) the Commonwealth, the State, the Territory or the *exempt entity is the *tax exempt vendor*; and
 - (b) the time when the *depreciating asset is acquired is the *acquisition time*; and
 - (c) the income year in which the *acquisition time occurs is the *acquisition year*; and
 - (d) each *depreciating asset the purchaser acquires from the *tax exempt vendor at the acquisition time is a *privatised asset*.

58-10 When an asset is acquired in connection with the acquisition of a business

- (1) A *depreciating asset is taken to be acquired in connection with the acquisition of a *business from the Commonwealth, the State, the Territory or the *exempt entity if and only if:
 - (a) the asset was used by the Commonwealth, the State, the Territory or the exempt entity in carrying on a business and the purchaser or another entity uses the asset in carrying on the business; or
 - (b) subsection (2) applies.
- (2) This subsection applies if:
 - (a) the asset was used by the Commonwealth, the State, the Territory or the *exempt entity in performing functions, or engaging in activities, that did not constitute the carrying on of a *business by the Commonwealth, the State, the Territory or the exempt entity and the asset is used by the purchaser or another entity in performing those functions or engaging in those activities as part of carrying on a business; or
 - (b) all of these subparagraphs apply:

*To find definitions of asterisked terms, see the Dictionary, starting at section 995-1.

Section 58-10

- (i) the acquisition by the purchaser of the asset was connected with the acquisition of another asset by the purchaser or another entity from the Commonwealth, the State, the Territory or the exempt entity or from an *associate of the Commonwealth, the State, the Territory or the exempt entity;
 - (ii) ownership of the other asset gives the purchaser or other entity a right, or imposes on the purchaser or other entity an obligation, to perform functions or engage in activities as part of the carrying on of a business or confers on the purchaser or other entity a commercial advantage or opportunity in connection with performing functions or engaging in activities as part of the carrying on of a business;
 - (iii) the asset is used by the purchaser or other entity in performing those functions or engaging in those activities under the right or obligation or in taking the benefit of the advantage or opportunity; or
- (c) the asset was acquired by the purchaser under an *arrangement under which the purchaser or another entity acquired another asset from the Commonwealth, the State, the Territory or the exempt entity or from an associate of the Commonwealth, the State, the Territory or the exempt entity and:
- (i) the other asset is taken by paragraph (1)(a), or by paragraph (a) or (b) of this subsection; or
 - (ii) where the other asset is not a depreciating asset, it would, if it were a depreciating asset, be taken by paragraph (1)(a), or by paragraph (a) or (b) of this subsection;
- to be acquired in connection with the acquisition of a business from the Commonwealth, the State, the Territory or the exempt entity.

*To find definitions of asterisked terms, see the Dictionary, starting at section 995-1.

- (3) Paragraphs (2)(a), (b) and (c) do not apply if the asset is used by the purchaser solely to *derive assessable income from the provision of office or residential accommodation.

Subdivision 58-B—Calculating decline in value of privatised assets under Division 40

Table of sections

58-60	Purpose of rules in this Subdivision
58-65	Choice of method to work out cost of privatised asset
58-70	Application of Division 40
58-75	Meaning of <i>notional written down value</i>
58-80	Meaning of <i>undeducted pre-existing audited book value</i>
58-85	Pre-existing audited book value of depreciating asset
58-90	Method and effective life for transition entity

58-60 Purpose of rules in this Subdivision

This Subdivision sets out rules that affect the way in which the *transition entity or the purchaser work out the decline in value of, and balancing adjustments for, *privatised assets under Division 40 after the *transition time or the *acquisition time.

58-65 Choice of method to work out cost of privatised asset

- (1) The *transition entity or the purchaser has a choice to work out the first element of the *cost of each *privatised asset.
- (2) The choice is to use either:
 - (a) the *notional written down value of the asset; or
 - (b) the *undeducted pre-existing audited book value (if any) of the asset.
- (3) The choice must be made:

*To find definitions of asterisked terms, see the Dictionary, starting at section 995-1.

Chapter 2 Liability rules of general application

Part 2-15 Non-assessable income

Division 58 Capital allowances for depreciating assets previously owned by an exempt entity

Section 58-70

- (a) for the *transition entity—by the day on which the transition entity lodges its *income tax return for the *transition year; or
 - (b) for the purchaser—by the day on which the purchaser lodges the purchaser's income tax return for the *acquisition year; or within a further period allowed by the Commissioner.
- (4) The choice, once made, cannot be changed.

58-70 Application of Division 40

Application of Division 40

- (1) The *transition entity and the purchaser work out the decline in value of, and the effect of a *balancing adjustment event occurring for, each *privatised asset using Division 40 (Capital allowances) as if the asset had been acquired under a contract entered into on or after 1 July 2001.

Entity sale situation

- (2) Division 40 applies to a *privatised asset *held by the *transition entity as if the asset had not been used, or *installed ready for use, for any purpose before the *transition time.
- (3) The first element of the *cost to the *transition entity at the *transition time is the *notional written down value of the asset or the *undeducted pre-existing audited book value of the asset (depending on the choice made for the asset).
- (4) No amount incurred before the *transition time is included in the second element of the *cost of a *privatised asset.

Asset sale situation

- (5) The first element of the *cost of a *privatised asset to the purchaser at the *acquisition time is the sum of:

*To find definitions of asterisked terms, see the Dictionary, starting at section 995-1.

Section 58-75

- (a) the *notional written down value of the asset or the *undeducted pre-existing audited book value of the asset (depending on the choice made for the asset); and
- (b) the amount of any incidental costs to the purchaser in acquiring the asset.

58-75 Meaning of *notional written down value*

- (1) The *notional written down value* of a *privatised asset is its *adjustable value in the hands of:
 - (a) the *transition entity just before the *transition time; or
 - (b) the *tax exempt vendor just before the *acquisition time; worked out using the assumptions in this section.

Application of Division 40

- (2) Assume that Division 40 had always applied to work out the decline in value of the *privatised asset.

Use for taxable purposes

- (3) Assume that, in applying Division 40 to the *privatised asset, it had always been used by the *transition entity or the *tax exempt vendor wholly for *taxable purposes.

Cost and acquisition time: exempt Australian government agency

- (4) If the *transition entity or the *tax exempt vendor was an *exempt Australian government agency just before the *transition time and had acquired the *privatised asset from another exempt Australian government agency:
 - (a) assume that the transition entity or tax exempt vendor acquired it at the time when it was acquired or constructed by the other exempt Australian government agency and that the first element of its *cost to the transition entity or tax exempt

*To find definitions of asterisked terms, see the Dictionary, starting at section 995-1.

Chapter 2 Liability rules of general application

Part 2-15 Non-assessable income

Division 58 Capital allowances for depreciating assets previously owned by an exempt entity

Section 58-75

vendor is the amount that was its cost to the other exempt Australian government agency; or

- (b) if it had, before its acquisition by the transition entity or tax exempt vendor, been successively *held by 2 or more exempt Australian government agencies—assume that:
 - (i) the transition entity or tax exempt vendor acquired it at the time when it was acquired or constructed by the first of those exempt Australian government agencies that owned it; and
 - (ii) the first element of its cost to the transition entity or tax exempt vendor is the sum of the amount that was the first element of its cost to the first of those exempt Australian government agencies that owned it and any amount included in the second element of its cost for that first agency or a later successive agency.

Effective life

- (5) Assume that:
 - (a) the *transition entity or the *tax exempt vendor had chosen to use an *effective life determined by the Commissioner for the *privatised asset as in force at the *transition time or the *acquisition time; and
 - (b) subsection 40-95(2) did not apply.
- (5A) Assume that section 40-102 did not apply to a *privatised asset unless all of the following are satisfied:
 - (a) it is an entity sale situation within the meaning of section 58-5;
 - (b) a *capped life applies to the asset under subsection 40-102(4) or (5) at both the asset's *start time and the *transition time;
 - (c) the *transition entity chooses, for the purposes of this section, to have section 40-102 apply to the asset.

If section 40-102 is to be applied to the asset, disregard paragraphs 40-102(2)(a) and (b) and assume that the relevant time for the

*To find definitions of asterisked terms, see the Dictionary, starting at section 995-1.

purposes of the application of that section to the asset were the transition time.

- (6) Assume also that section 40-110 (about recalculating effective life) did not apply.

58-80 Meaning of *undeducted pre-existing audited book value*

- (1) The *undeducted pre-existing audited book value* of a *privatised asset is its *adjustable value in the hands of:
- (a) the *transition entity just before the *transition time; or
 - (b) the *tax exempt vendor just before the *acquisition time;
- worked out using the assumptions in this section.

Application of Division 40

- (2) Assume that Division 40 had always applied to work out the decline in value of the *privatised asset.

Use for taxable purposes

- (3) Assume that, in applying Division 40 to the *privatised asset, it had always been used by the *transition entity or the *tax exempt vendor wholly for *taxable purposes.

Cost

- (4) Assume that:
- (a) the first element of the *privatised asset's *cost to the *transition entity or the *tax exempt vendor is its *pre-existing audited book value as at the latest time (the *test time*) at which it had a pre-existing audited book value; and
 - (b) no amount was included in the second element of the asset's cost before the test time; and

*To find definitions of asterisked terms, see the Dictionary, starting at section 995-1.

Chapter 2 Liability rules of general application

Part 2-15 Non-assessable income

Division 58 Capital allowances for depreciating assets previously owned by an exempt entity

Section 58-85

- (c) any amount included in the second element of the asset's cost after the test time had been incurred by the transition entity or the tax exempt vendor.

Acquisition time

- (5) Assume that the *transition entity or the *tax exempt vendor had acquired the *privatised asset at the test time.

Effective life

- (6) Assume that:
 - (a) the *transition entity or the *tax exempt vendor had chosen to use an *effective life determined by the Commissioner for the *privatised asset as in force at the *transition time or the *acquisition time; and
 - (b) subsection 40-95(2) did not apply.

Note: Section 40-102 does not apply to a privatised asset for the purposes of this section.

- (7) Assume also that section 40-110 (about recalculating effective life) did not apply.

58-85 Pre-existing audited book value of depreciating asset

- (1) A *privatised asset has a *pre-existing audited book value* if:
 - (a) a balance sheet, as at the end of an annual accounting period (the *balance date*), that was prepared as part of the final accounts of the Commonwealth, a State, a Territory or an *exempt entity for that period showed the asset as an asset of the relevant entity and specified a value for it; and
 - (b) a qualified independent auditor who was engaged, or was required by law, to undertake an audit of those accounts had prepared and signed, before 4 August 1997, a final audit report on those accounts; and

*To find definitions of asterisked terms, see the Dictionary, starting at section 995-1.

Section 58-90

- (c) the report did not state that the auditor was not satisfied that the specified value fairly represented the value of the asset.
The asset is taken to have had a *pre-existing audited book value* at the balance date of an amount equal to the specified value.
- (2) If a balance sheet did not specify a value for the asset but specified a total value for 2 or more assets including the asset, the balance sheet is taken to have specified as the value of the asset so much of that total value as is reasonably attributable to the asset.

58-90 Method and effective life for transition entity

- (1) The *transition entity must, in working out the decline in value of a *privatised asset, use the *diminishing value method or the *prime cost method for the asset that it used to work out the *notional written down value, or the *undeducted pre-existing audited book value, of the asset.
- (2) In working out the decline in value of a *privatised asset held by a *transition entity:
- (a) if section 40-102 applied to the asset for the purposes of subsection 58-75(5A)—section 40-102 applies to the asset and applies as if the relevant time for the asset for the purposes of that section were the *transition time; or
 - (b) if section 40-102 did not apply to the asset for the purposes of subsection 58-75(5A) or section 58-80—section 40-102 does not apply to the asset.

*To find definitions of asterisked terms, see the Dictionary, starting at section 995-1.

Division 59—Particular amounts of non-assessable non-exempt income

Guide to Division 59

59-1 What this Division is about

This Division details particular amounts that are non-assessable non-exempt income.

Table of sections

Operative provisions

59-10	Compensation under firearms surrender arrangements
59-15	Mining payments
59-20	Taxable amounts relating to franchise fees windfall tax
59-25	Taxable amounts relating to Commonwealth places windfall tax
59-30	Amounts you must repay
59-35	Amounts that would be mutual receipts but for prohibition on distributions to members or issue of MCIs
59-40	Issue of rights
59-50	Native title benefits
59-55	2019-20 bushfires—payments for volunteer work with fire services
59-60	2019-20 bushfires—disaster relief payments and non-cash benefits
59-65	Water infrastructure improvement payments
59-67	Meaning of <i>SRWUIP program</i> , <i>SRWUIP payment</i> , <i>direct SRWUIP payment</i> and <i>indirect SRWUIP payment</i>
59-70	List of SRWUIP programs
59-75	Commissioner to be kept informed
59-80	Amending assessments
59-85	2019 floods—recovery grants for small businesses, primary producers and non-profit organisations
59-86	2019 floods—on-farm grant program for primary producers
59-90	Cash flow boost

*To find definitions of asterisked terms, see the Dictionary, starting at section 995-1.

- 59-95 Coronavirus economic response payment
59-97 State and Territory grants to small business relating to the recovery from the coronavirus known as COVID-19

Operative provisions

59-10 Compensation under firearms surrender arrangements

A payment made to you by way of compensation under *firearms surrender arrangements for any loss of business is not assessable income and is not *exempt income.

59-15 Mining payments

- (1) These are not assessable income and are not *exempt income:
 - (a) a *mining payment made to a *distributing body;
 - (b) a mining payment made to one or more *Indigenous persons, or applied for their benefit.
- (2) A payment:
 - (a) made to a *distributing body; or
 - (b) made to one or more *Indigenous persons, or applied for their benefit;is not assessable income and is not *exempt income if the payment is made by a *distributing body out of a *mining payment that it has received.
- (3) A payment made to a *distributing body by another distributing body, out of a *mining payment received by the other distributing body, is taken to be a mining payment for the purposes of:
 - (a) any further applications of subsection (2); and
 - (b) any further applications of this subsection.
- (4) Subsection (2) does not apply to a payment by a *distributing body for the purposes of meeting its administrative costs.

*To find definitions of asterisked terms, see the Dictionary, starting at section 995-1.

Section 59-20

- (5) This section does not apply to an amount paid to or applied for the benefit of a person if it is remuneration or consideration for goods or services provided by that person.

59-20 Taxable amounts relating to franchise fees windfall tax

Taxable amounts on which tax is imposed by the *Franchise Fees Windfall Tax (Imposition) Act 1997* are not assessable income and are not *exempt income.

59-25 Taxable amounts relating to Commonwealth places windfall tax

Taxable amounts on which tax is imposed by the *Commonwealth Places Windfall Tax (Imposition) Act 1998* are not assessable income and are not *exempt income.

59-30 Amounts you must repay

- (1) An amount you receive is not assessable income and is not *exempt income for an income year if:
- (a) you must repay it; and
 - (b) you repay it in a later income year; and
 - (c) you cannot deduct the repayment for any income year.
- (2) It does not matter if:
- (a) you received the amount as part of a larger amount; or
 - (b) the obligation to repay existed when you received the amount or it came into existence later.
- (3) This section does not apply to an amount you must repay because you received a lump sum as compensation or damages for a wrong or injury you suffered in your occupation.

*To find definitions of asterisked terms, see the Dictionary, starting at section 995-1.

59-35 Amounts that would be mutual receipts but for prohibition on distributions to members or issue of MCIs

An amount of *ordinary income of an entity is not assessable income and not *exempt income if:

- (a) the amount would be a mutual receipt, but for:
 - (i) the entity's constituent document preventing the entity from making any *distribution, whether in money, property or otherwise, to its members; or
 - (ii) the entity's constituent document providing for the entity to issue MCIs (within the meaning of the *Corporations Act 2001*) or to pay *dividends in respect of MCIs; or
 - (iii) the entity having issued one or more MCIs (within the meaning of the *Corporations Act 2001*) or having paid dividends in respect of one or more MCIs; and
- (b) apart from this section, the amount would be assessable income only because of section 6-5.

59-40 Issue of rights

- (1) The *market value, as at the time of issue (the *issue time*), of rights issued to you:
 - (a) by a company to *acquire *shares in that company; or
 - (b) by a trustee of a unit trust to acquire units in that trust;is not assessable income and is not *exempt income as at the issue time if the conditions in subsection (2) are satisfied.
- (2) The conditions are as follows:
 - (a) at the issue time, you must already own *shares in the company or units in the unit trust (the *original interests*);
 - (b) the rights must be issued to you because of your ownership of the original interests;
 - (c) the original interests and the rights must not be *revenue assets or *trading stock at the issue time;

*To find definitions of asterisked terms, see the Dictionary, starting at section 995-1.

Section 59-50

- (d) if you acquired a beneficial interest in the rights under an *employee share scheme—neither Subdivision 83A-B nor 83A-C (about employee share schemes) applies to the beneficial interest;
- (e) the original interests and the rights must not be *traditional securities;
- (f) the original interests must not be *convertible interests.

59-50 Native title benefits

- (1) To the extent that a *native title benefit would otherwise be included in your assessable income, it is not assessable income and is not *exempt income if you are an *Indigenous person or an *Indigenous holding entity.
- (2) To the extent that an amount, or other benefit, arising directly or indirectly from a *native title benefit would otherwise be included in your assessable income, it is not assessable income and is not *exempt income if you are an *Indigenous person or an *Indigenous holding entity.
- (3) Neither subsection (1) nor (2) applies to an amount, or benefit, to the extent that it:
 - (a) is for the purposes of meeting the provider's administrative costs; or
 - (b) is remuneration or consideration for the provision of goods or services.
- (4) Subsection (2) does not apply to an amount, or benefit, to the extent that it arises directly or indirectly:
 - (a) from so much of:
 - (i) the *native title benefit; or
 - (ii) an amount, or benefit, arising directly or indirectly from the native title benefit;as is not *non-assessable non-exempt income of an entity because of this section; or

*To find definitions of asterisked terms, see the Dictionary, starting at section 995-1.

- (b) from an entity investing any or all of:
- (i) the native title benefit; or
 - (ii) an amount, or benefit, arising directly or indirectly from the native title benefit.
- (5) A **native title benefit** is an amount, or *non-cash benefit, that:
- (a) arises under:
 - (i) an agreement made under an Act of the Commonwealth, a State or a Territory, or under an instrument made under such an Act; or
 - (ii) an ancillary agreement to such an agreement; to the extent that the amount or benefit relates to an act that would extinguish *native title or that would otherwise be wholly or partly inconsistent with the continued existence, enjoyment or exercise of native title; or
 - (b) is compensation determined in accordance with Division 5 of Part 2 of the *Native Title Act 1993*.
- Note 1: Agreements that can be covered by paragraph (a) include:
- (a) indigenous land use agreements (within the meaning of the *Native Title Act 1993*); and
 - (b) an agreement of the kind mentioned in paragraph 31(1)(b) of that Act; and
 - (c) recognition and settlement agreements (within the meaning of the *Traditional Owner Settlement Act 2010* (Vic.)).
- Note 2: Paragraph (a) does not require a determination of native title under the *Native Title Act 1993*.
- (6) An **Indigenous holding entity** is:
- (a) a *distributing body; or
 - (b) a trust, if the beneficiaries of the trust can only be *Indigenous persons or Indigenous holding entities; or
 - (c) a *registered charity.

*To find definitions of asterisked terms, see the Dictionary, starting at section 995-1.

Section 59-55

59-55 2019-20 bushfires—payments for volunteer work with fire services

- (1) A payment to an individual is not assessable income and is not *exempt income if:
 - (a) the purpose of the payment is to compensate the individual for the loss of income as a result of the individual performing volunteer work with a fire service (however described) of a State or Territory; and
 - (b) the work is performed during the 2019-20 income year; and
 - (c) the payment is made by a State or Territory and is covered by an agreement between the Commonwealth and that State or Territory; and
 - (d) the payment is made on or after 1 January 2020.
- (2) However, this section does not apply to:
 - (a) a payment received in the individual's capacity as an employee or contractor (including a payment of an entitlement to paid leave); or
 - (b) a workers' compensation payment.

59-60 2019-20 bushfires—disaster relief payments and non-cash benefits

- (1) A payment made to an entity, or a *non-cash benefit provided to an entity, to the extent it would otherwise be assessable income of the entity, is not assessable income and is not *exempt income if:
 - (a) the payment has been made or the benefit provided directly as a result of the bushfires commencing in Australia in the 2019-20 financial year; and
 - (b) the purpose of the payment or benefit is to provide the entity with relief from, or assist the entity in recovering from, the effects of the bushfires; and
 - (c) the payment is made, or the benefit is provided, by:
 - (i) the Commonwealth; or

*To find definitions of asterisked terms, see the Dictionary, starting at section 995-1.

- (ii) a State or Territory; or
- (iii) a municipal corporation; or
- (iv) a *local governing body.

Note: Payments covered by this subsection would include Disaster Recovery Allowance paid under the *Social Security Act 1991* and payments made under disaster recovery funding arrangements made by or on behalf of the Commonwealth.

- (2) A payment made to an entity, or a *non-cash benefit provided to an entity, to the extent it would otherwise be assessable income of the entity, is also not assessable income and is not *exempt income if:
 - (a) the payment or benefit relates to the bushfires commencing in Australia in the 2019-20 financial year; and
 - (b) the payment or benefit is of a kind prescribed by the regulations for the purposes of this subsection.
- (3) However, this section does not apply to:
 - (a) a payment or benefit received in an individual's capacity as an employee or contractor (including a payment of an entitlement to paid leave); or
 - (b) a workers' compensation payment; or
 - (c) a payment of compensation or damages made to an entity as a result of an order of a court or tribunal or settlement of a claim.

59-65 Water infrastructure improvement payments

- (1) A *SRWUIP payment, in respect of a *SRWUIP program, to an entity that is a participant in the program is not assessable income and is not *exempt income if:
 - (a) the entity has made a choice under subsection (2) for the program; and
 - (b) if the payment is an *indirect SRWUIP payment—the entity *derives the payment because it owns an asset (otherwise

*To find definitions of asterisked terms, see the Dictionary, starting at section 995-1.

Chapter 2 Liability rules of general application

Part 2-15 Non-assessable income

Division 59 Particular amounts of non-assessable non-exempt income

Section 59-65

than under a *financial arrangement) to which the program relates.

Note: One of the requirements for a SRWUIP payment is for the SRWUIP program to be on the published list of SRWUIP programs for the day the payment is made (see subsection 59-67(5)).

(2) An entity may make a choice for a *SRWUIP program under this subsection if, in an income year:

- (a) the entity *derives a *SRWUIP payment in respect of the program but has *not*, in an earlier income year:
 - (i) derived a SRWUIP payment in respect of the program; or
 - (ii) incurred *SRWUIP expenditure in respect of the program; or
- (b) the entity incurs SRWUIP expenditure in respect of the program but has *not*, in an earlier income year:
 - (i) derived a SRWUIP payment in respect of the program; or
 - (ii) incurred SRWUIP expenditure in respect of the program.

Disregard subsection 26-100(3) (about expenditure that is never SRWUIP expenditure) for the purposes of this subsection.

(3) The choice must be:

- (a) made in the *approved form; and
- (b) made:
 - (i) unless subparagraph (ii) or (iii) applies—on or before the day the entity lodges its *income tax return for the income year; or
 - (ii) if the Commissioner makes an assessment of the entity's taxable income for the income year before the entity lodges its income tax return for the income year, and subparagraph (iii) does not apply—on or before the day the Commissioner makes that assessment; or
 - (iii) within such further time as the Commissioner allows.

*To find definitions of asterisked terms, see the Dictionary, starting at section 995-1.

The choice cannot be revoked.

Integrity rule

- (4) Subsection (1) does not apply if, at the time the entity *derives the *SRWUIP payment in respect of a *SRWUIP program, it is reasonable to conclude that:
- (a) the entity will not incur expenditure at least equal to the payment on works required by the program; and
 - (b) despite not incurring such expenditure, the entity will comply with the program because an *associate of the entity will incur expenditure on those works; and
 - (c) the associate has not made, and will not make, a choice under subsection (2) for the program.

59-67 Meaning of *SRWUIP program*, *SRWUIP payment*, *direct SRWUIP payment* and *indirect SRWUIP payment*

- (1) A ***SRWUIP program*** is a program under the program administered by the Commonwealth known as the Sustainable Rural Water Use and Infrastructure program.
- (2) A ***SRWUIP payment***, in respect of a *SRWUIP program, is:
- (a) a *direct SRWUIP payment in respect of the program; or
 - (b) an *indirect SRWUIP payment in respect of the program.
- (3) A ***direct SRWUIP payment*** is a payment by the Commonwealth to a participant in a *SRWUIP program to the extent that it is made under that program.
- (4) An ***indirect SRWUIP payment*** is a payment to a participant in a *SRWUIP program to the extent that it is reasonably attributable to a payment by the Commonwealth under that program.
- (5) For the purposes of subsections (3) and (4), treat a payment as being made under a *SRWUIP program only if that SRWUIP

*To find definitions of asterisked terms, see the Dictionary, starting at section 995-1.

Section 59-70

program is on the published list of SRWUIP programs (see section 59-70) for the day the payment is made.

- (6) However, treat a payment as if it had never been made under a *SRWUIP program to the extent that the Commonwealth seeks to recover the payment.

Example: The Commonwealth seeks to recover half of a payment made under a SRWUIP program. The remaining half is still a payment made under the SRWUIP program.

59-70 List of SRWUIP programs

- (1) The *Water Secretary must keep a list of *SRWUIP programs. The list must:

- (a) specify the days for which each program is on the list; and
(b) be published on the *Water Department's website.

Example: A program could be listed for each day on or after 1 July 2011.

Entering SRWUIP programs on the list

- (2) The *Water Secretary must enter on the list each *SRWUIP program (and its days) in accordance with a direction under subsection (3).
- (3) The Minister and the *Water Minister may jointly direct the *Water Secretary to enter a program (and its days) on the list only if the Water Minister has notified the Minister in writing that the Water Minister is satisfied that the program:
- (a) is a *SRWUIP program; and
(b) will generate efficiencies in water use through infrastructure improvements.
- (4) A direction under subsection (3) must be in writing and specify the days for which the *SRWUIP program is to be on the list. Some or all of those days may be before the day the direction is given.

*To find definitions of asterisked terms, see the Dictionary, starting at section 995-1.

Changing the days for which a SRWUIP program is listed

- (5) The Minister and the *Water Minister may jointly direct the *Water Secretary to change the list to specify:
- (a) additional days (including days before the day the direction is given) for which a *SRWUIP program is on the list; or
 - (b) the final day (which must be after the day the direction is given) for which a SRWUIP program is on the list.
- The *Water Secretary must change the list accordingly.
- (6) A direction under subsection (5) must be in writing.

Giving directions

- (7) The Minister and the *Water Minister must have regard to the policies and budgetary priorities of the Commonwealth Government in deciding whether to give a direction under subsection (3) or (5).

59-75 Commissioner to be kept informed

The *Water Secretary must notify the Commissioner about each payment described in subsection 59-67(6) that the Commonwealth seeks to recover.

59-80 Amending assessments

Section 170 of the *Income Tax Assessment Act 1936* does not prevent the amendment of an assessment for the purpose of giving effect to an outcome that is consequential on any or all of the following events:

- (a) the inclusion of a *SRWUIP program on the published list of SRWUIP programs (see section 59-70);
- (b) the publication of a change to a SRWUIP program's listing on the published list of SRWUIP programs;

*To find definitions of asterisked terms, see the Dictionary, starting at section 995-1.

Section 59-85

- (c) the Commonwealth seeking to recover a payment described in subsection 59-67(6);
 - (d) the making of a choice under subsection 59-65(2);
 - (e) the event that causes subsection 26-100(3) to treat expenditure as if it had never been *SRWUIP expenditure;
- if the amendment is made at any time during the period of 2 years starting immediately after that event.

Note: Section 170 of the *Income Tax Assessment Act 1936* specifies the usual period within which assessments may be amended.

59-85 2019 floods—recovery grants for small businesses, primary producers and non-profit organisations

A payment is not assessable income and is not *exempt income if:

- (a) for the purposes of the Disaster Recovery Funding Arrangements 2018 (set out in a determination made by the Minister for Law Enforcement and Cyber Security on 5 June 2018), the payment is a recovery grant made to a small business, primary producer or non-profit organisation as part of a Category C or Category D measure; and
- (b) the payment relates to floods commencing in Australia in the period between 25 January 2019 and 28 February 2019.

59-86 2019 floods—on-farm grant program for primary producers

- (1) A payment is not assessable income and is not *exempt income if:
 - (a) for the purposes of an agreement covered by subsection (2), the payment is a grant made to a primary producer; and
 - (b) the grant is for replacing or repairing farm infrastructure, restocking, replanting, or a similar purpose.
- (2) An agreement is covered by this subsection if:
 - (a) the agreement is entered into in the period between 1 February 2019 and 1 July 2019; and

*To find definitions of asterisked terms, see the Dictionary, starting at section 995-1.

- (b) the parties to the agreement are the Commonwealth and a State or Territory; and
- (c) the objective of the agreement is principally to assist primary producers impacted by floods commencing in Australia in the period between 25 January 2019 and 28 February 2019.

59-90 Cash flow boost

A cash flow boost paid in accordance with the *Boosting Cash Flow for Employers (Coronavirus Economic Response Package) Act 2020* is not assessable income and is not *exempt income.

59-95 Coronavirus economic response payment

A payment is not assessable income and is not *exempt income if:

- (a) the payment is paid in accordance with rules made under the *Coronavirus Economic Response Package (Payments and Benefits) Act 2020*; and
- (b) those rules state that the payment is not assessable income and is not exempt income.

59-97 State and Territory grants to small business relating to the recovery from the coronavirus known as COVID-19

- (1) A payment an entity receives is not assessable income and is not *exempt income if:
 - (a) the entity receives the payment under a grant program administered by:
 - (i) a State or a Territory; or
 - (ii) an authority of a State or a Territory; and
 - (b) the grant program is declared under subsection (3) to be an eligible program (whether this declaration is made before, on or after the day the entity receives the payment); and
 - (c) the entity receives the payment in the 2020-21 *financial year; and

*To find definitions of asterisked terms, see the Dictionary, starting at section 995-1.

Chapter 2 Liability rules of general application

Part 2-15 Non-assessable income

Division 59 Particular amounts of non-assessable non-exempt income

Section 59-97

- (d) the entity is a *small business entity, or an entity covered by subsection (2), for the income year in which the entity receives the payment.
- (2) An entity is covered by this subsection for an income year if:
 - (a) the entity is not a *small business entity for the income year; and
 - (b) the entity would be a small business entity for the income year if:
 - (i) each reference in Subdivision 328-C (about what is a small business entity) to \$10 million were instead a reference to \$50 million; and
 - (ii) the reference in paragraph 328-110(5)(b) to a small business entity were instead a reference to an entity covered by this subsection.
- (3) The Minister must, by legislative instrument, declare a grant program to be an eligible program if the Minister is satisfied that:
 - (a) the program was first publicly announced on or after 13 September 2020 by the State, Territory or authority that is administering it; and
 - (b) the program is, in effect, responding to economic impacts of the coronavirus known as COVID-19; and
 - (c) the program is, in effect, directed at supporting businesses:
 - (i) who are the subject of a public health directive applying to a geographical area in which the businesses operate; and
 - (ii) whose operations have been significantly disrupted as a result of the public health directive; and
 - (d) the State, Territory or authority has requested the program to be declared to be an eligible program under this subsection.

*To find definitions of asterisked terms, see the Dictionary, starting at section 995-1.

Part 2-20—Tax offsets

Division 61—Generally applicable tax offsets

Table of Subdivisions

61-A	Dependant (invalid and carer) tax offset
61-D	Low and Middle Income tax offset and Low Income tax offset
61-G	Private health insurance offset complementary to Part 2-2 of the Private Health Insurance Act 2007
61-L	Tax offset for Medicare levy surcharge (lump sum payments in arrears)
61-N	Seafarer tax offset
61-P	ESVCLP tax offset

Subdivision 61-A—Dependant (invalid and carer) tax offset

Guide to Subdivision 61-A

61-1 What this Subdivision is about

You are entitled to a tax offset for an income year if you maintain certain dependants who are unable to work.

Table of sections

Object of this Subdivision

61-5 Object of this Subdivision

Entitlement to the dependant (invalid and carer) tax offset

61-10 Who is entitled to the tax offset

61-15 Cases involving more than one spouse

*To find definitions of asterisked terms, see the Dictionary, starting at section 995-1.

Chapter 2 Liability rules of general application

Part 2-20 Tax offsets

Division 61 Generally applicable tax offsets

Section 61-5

- 61-20 Exceeding the income limit for family tax benefit (Part B)
- 61-25 Eligibility for family tax benefit (Part B) without shared care

Amount of the dependant (invalid and carer) tax offset

- 61-30 Amount of the dependant (invalid and carer) tax offset
- 61-35 Families with shared care percentages
- 61-40 Reduced amounts of dependant (invalid and carer) tax offset
- 61-45 Reductions to take account of the other individual's income

Object of this Subdivision

61-5 Object of this Subdivision

The object of this Subdivision is to provide a *tax offset to assist with the maintenance of certain types of dependants who are genuinely unable to work because of invalidity, or because of their care obligations.

Entitlement to the dependant (invalid and carer) tax offset

61-10 Who is entitled to the tax offset

- (1) You are entitled to a *tax offset for an income year if:
 - (a) during the year you contribute to the maintenance of another individual who:
 - (i) is your *spouse; or
 - (ii) is your *parent or your spouse's parent; or
 - (iii) is aged 16 years or over, and is your *child, brother or sister or a brother or sister of your spouse; and
 - (b) during the year, the other individual meets the requirements of one or more of subsections (2), (3) and (4); and
 - (c) during the year:
 - (i) the other individual is an Australian resident; or
 - (ii) if the other individual is your spouse or your child—you had a domicile in Australia.

*To find definitions of asterisked terms, see the Dictionary, starting at section 995-1.

Section 61-10

-
- (2) The other individual meets the requirements of this subsection if he or she is being paid:
- (a) a disability support pension or a special needs disability support pension under the *Social Security Act 1991*; or
 - (b) an invalidity service pension under the *Veterans' Entitlements Act 1986*.
- (3) The other individual meets the requirements of this subsection if he or she:
- (a) is your *spouse or parent, or your spouse's parent; and
 - (b) is being paid a carer allowance or carer payment under the *Social Security Act 1991* in relation to provision of care to a person who:
 - (i) is your *child, brother or sister, or the brother or sister of your spouse; and
 - (ii) is aged 16 years or over.
- (4) The other individual meets the requirements of this subsection if he or she is your *spouse or parent, or your spouse's parent, and is wholly engaged in providing care to an individual who:
- (a) is your *child, brother or sister, or the brother or sister of your spouse; and
 - (b) is aged 16 years or over; and
 - (c) is being paid:
 - (i) a disability support pension or a special needs disability support pension under the *Social Security Act 1991*; or
 - (ii) an invalidity service pension under the *Veterans' Entitlements Act 1986*.
- (5) You may be entitled to more than one *tax offset for the year under subsection (1) if:
- (a) you contributed to the maintenance of more than one other individual (none of whom are your *spouse) during the year; or
 - (b) you had different *spouses at different times during the year.

*To find definitions of asterisked terms, see the Dictionary, starting at section 995-1.

Chapter 2 Liability rules of general application

Part 2-20 Tax offsets

Division 61 Generally applicable tax offsets

Section 61-15

Note 1: If paragraph (b) applies, the amount of the tax offset in relation to each spouse would be only part of the full amount: see section 61-40.

Note 2: Section 960-255 may be relevant to determining relationships for the purposes of this section.

61-15 Cases involving more than one spouse

- (1) Despite paragraph 61-10(1)(a), if, during a period comprising some or all of the year, there are 2 or more individuals who are your *spouse, you are taken, for the purposes of section 61-10, only to contribute to the maintenance of the spouse with whom you reside during that period.
- (2) Despite paragraph 61-10(1)(a) and subsection (1) of this section, if, during a period comprising some or all of the year:
 - (a) you reside with 2 or more individuals who are your *spouse; or
 - (b) 2 or more individuals are your *spouse but you reside with none of them;you are taken, for the purposes of section 61-10, only to contribute to the maintenance of whichever of those individuals in relation to whom you are entitled to the smaller, or smallest, amount (including a nil amount) of tax offset under this Subdivision in relation to that period.

61-20 Exceeding the income limit for family tax benefit (Part B)

- (1) Despite section 61-10, you are not entitled to a *tax offset for an income year if the sum of:
 - (a) your *adjusted taxable income for offsets for the year; and
 - (b) if you had a *spouse for the whole or part of the year, and your spouse was not the other individual referred to in subsection 61-10(1)—the spouse's adjusted taxable income for offsets for the year;

*To find definitions of asterisked terms, see the Dictionary, starting at section 995-1.

Section 61-25

is more than the amount specified in subclause 28B(1) of Schedule 1 to the *A New Tax System (Family Assistance) Act 1999*, as indexed under Part 2 of Schedule 4 to that Act.

- (2) However, if you had a *spouse for only part of the year, the spouse's *adjusted taxable income for offsets for the year is taken, for the purposes of paragraph (1)(b), to be this amount:

$$\text{Spouse's adjusted taxable income for offsets} \times \frac{\text{Number of days on which you had a spouse during the year}}{\text{Number of days in the year}}$$

- (3) If you had a different *spouse during different parts of the year, include the *adjusted taxable income for offsets of each spouse under paragraph (1)(b) and subsection (2).

61-25 Eligibility for family tax benefit (Part B) without shared care

Despite section 61-10, you are not entitled to a *tax offset in relation to another individual for an income year if:

- (a) your entitlement to the tax offset would, apart from this section, be based on the other individual being your spouse during the year; and
- (b) during the whole of the year:
- (i) you, or your *spouse while being your partner (within the meaning of the *A New Tax System (Family Assistance) Act 1999*), is eligible for family tax benefit at the Part B rate (within the meaning of that Act); and
 - (ii) clause 31 of Schedule 1 to that Act does not apply in respect of the Part B rate.

Note: Clause 31 of Schedule 1 to the *A New Tax System (Family Assistance) Act 1999* reduces the standard rate for the family tax benefit to take account of shared care percentages.

*To find definitions of asterisked terms, see the Dictionary, starting at section 995-1.

Section 61-30

Amount of the dependant (invalid and carer) tax offset

61-30 Amount of the dependant (invalid and carer) tax offset

The amount of the *tax offset to which you are entitled in relation to another individual under section 61-10 for an income year is \$2,423. The amount is indexed annually.

Note 1: Subdivision 960-M shows you how to index amounts.

Note 2: The amount of the tax offset may be reduced by the application, in order, of sections 61-35 to 61-45.

61-35 Families with shared care percentages

(1) The amount of the *tax offset under section 61-30 in relation to the other individual for the year is reduced by the amount worked out under subsection (2) of this section if:

- (a) your entitlement to the tax offset is based on the other individual being your spouse during the year; and
- (b) during a period (the *shared care period*) comprising the whole or part of the year:
 - (i) you, or your *spouse while being your partner (within the meaning of the *A New Tax System (Family Assistance) Act 1999*), was eligible for family tax benefit at the Part B rate within the meaning of that Act; and
 - (ii) clause 31 of Schedule 1 to that Act applied in respect of that Part B rate because you, or your spouse, had a shared care percentage for an FTB child (within the meaning of that Act).

(2) The reduction is worked out as follows:

$$\frac{\text{Shared care rate}}{\text{Non-shared care rate}} \times \text{Unaltered offset amount} \times \frac{\text{Number of days in the shared care period}}{\text{Number of days in the year}}$$

*To find definitions of asterisked terms, see the Dictionary, starting at section 995-1.

where:

non-shared care rate is the rate that would be the standard rate in relation to you or your *spouse under clause 30 of Schedule 1 to the *A New Tax System (Family Assistance) Act 1999* if:

- (a) clause 31 of that Schedule did not apply; and
- (b) the FTB child in relation to whom the standard rate was determined under clause 31 of that Schedule was the only FTB child of you or your spouse, as the case requires.

shared care rate is the standard rate in relation to you or your *spouse worked out under clause 31 of Schedule 1 to the *A New Tax System (Family Assistance) Act 1999*.

unaltered offset amount is what would, but for this section, be the amount of your *tax offset in relation to the other individual under section 61-10 for the year.

61-40 Reduced amounts of dependant (invalid and carer) tax offset

- (1) The amount of the *tax offset under sections 61-30 and 61-35 in relation to the other individual for the year is reduced by the amount in accordance with subsection (2) of this section if one or more of the following applies:
 - (a) you contribute to the maintenance of the other individual during part only of the year;
 - (b) during the whole or part of the year, 2 or more individuals contribute to the maintenance of the other individual;
 - (c) the other individual is an individual of a kind referred to in subparagraph 61-10(1)(a)(i), (ii) or (iii) during part only of the year;
 - (d) paragraph 61-10(1)(b) applies to the other individual during part only of the year;
 - (e) paragraph 61-10(1)(c) applies during part only of the year;
 - (f) the other individual is your spouse, and, during part of the year:

*To find definitions of asterisked terms, see the Dictionary, starting at section 995-1.

Section 61-45

- (i) you, or your *spouse while being your partner (within the meaning of the *A New Tax System (Family Assistance) Act 1999*), is eligible for family tax benefit at the Part B rate (within the meaning of that Act); and
 - (ii) clause 31 of Schedule 1 to that Act does not apply in respect of the Part B rate;
 - (g) the other individual is your spouse, and, during part of the year, parental leave pay is payable under the *Paid Parental Leave Act 2010* to you, or to your spouse while being your partner (within the meaning of that Act).
- (2) The amount of the tax offset under sections 61-30 and 61-35 is reduced to an amount that, in the Commissioner's opinion, is a reasonable apportionment in the circumstances, having regard to the applicable matters referred to in paragraphs (1)(a) to (g).
- (3) If paragraph (1)(f) or (g) applies, the Commissioner is not to consider the part of the year covered by that paragraph.

61-45 Reductions to take account of the other individual's income

The amount of the *tax offset under sections 61-30 to 61-40 in relation to the other individual for the year is reduced by \$1 for every \$4 by which the following exceeds \$282:

- (a) if you contribute to the maintenance of the other individual for the whole of the year—the other individual's *adjusted taxable income for offsets for the year;
- (b) if paragraph (a) does not apply—the other individual's *adjusted taxable income for offsets for that part of the year during which you contribute to the maintenance of the other individual.

*To find definitions of asterisked terms, see the Dictionary, starting at section 995-1.

Subdivision 61-D—Low and Middle Income tax offset and Low Income tax offset**Guide to Subdivision 61-D****61-100 What this Subdivision is about**

You may be entitled to a tax offset if you:

- (a) are a lower-income earner; or
- (b) are the trustee of a trust who is liable to be assessed in respect of a share of the trust's net income to which a beneficiary is presently entitled.

Table of sections**Operative provisions**

61-105	Entitlement to the Low and Middle Income tax offset
61-107	Amount of the Low and Middle Income tax offset
61-110	Entitlement to the Low Income tax offset
61-115	Amount of the Low Income tax offset

Operative provisions**61-105 Entitlement to the Low and Middle Income tax offset**

- (1) You are entitled to a *tax offset for the 2018-19, 2019-20, 2020-21 or 2021-22 income year if:
 - (a) you are an individual who is an Australian resident at any time during the income year; and
 - (b) your taxable income for the income year does not exceed \$126,000.
- (2) You are entitled to a *tax offset for the 2018-19, 2019-20, 2020-21 or 2021-22 income year if:

*To find definitions of asterisked terms, see the Dictionary, starting at section 995-1.

Chapter 2 Liability rules of general application

Part 2-20 Tax offsets

Division 61 Generally applicable tax offsets

Section 61-107

- (a) for the income year, you are a trustee who is liable to be assessed under section 98 of the *Income Tax Assessment Act 1936* in respect of a share of the *net income of a trust; and
 - (b) the beneficiary who is presently entitled to that share is an individual who is an Australian resident at any time during the income year; and
 - (c) that share does not exceed \$126,000.
- (3) If you are entitled to a *tax offset under subsection (2), you are entitled to a separate tax offset for each beneficiary who is presently entitled to a share for which subsection (2) is satisfied.

Note: This section will be repealed on 1 July 2024 by the *Treasury Laws Amendment (Personal Income Tax Plan) Act 2018*.

61-107 Amount of the Low and Middle Income tax offset

General rule

- (1) The amount of your *tax offset is set out in the following table in respect of the following income (your **relevant income**):
- (a) if you are an individual—your taxable income for the income year;
 - (b) if you are a trustee—the amount of the share of *net income referred to in subsection 61-105(2).

Amount of your tax offset		
Item	If your relevant income:	The amount of your tax offset is:
1	does not exceed \$37,000	\$255
2	exceeds \$37,000 but is not more than \$48,000	\$255, plus an amount equal to 7.5% of the excess
3	exceeds \$48,000 but is not more than \$90,000	\$1,080
4	exceeds \$90,000 but is not more than \$126,000	\$1,080, less an amount equal to 3% of the excess

*To find definitions of asterisked terms, see the Dictionary, starting at section 995-1.

Note: This section will be repealed on 1 July 2024 by the *Treasury Laws Amendment (Personal Income Tax Plan) Act 2018*.

If you are less than 18 years of age

- (2) Despite subsection (1), the amount of your *tax offset for the income year cannot exceed a cap if:
- (a) you are an individual who is a prescribed person in relation to the income year for the purposes of Division 6AA of Part III of the *Income Tax Assessment Act 1936*; and
 - (b) part (the **excluded part**) of your basic income tax liability for the income year is attributable to your eligible taxable income (within the meaning of section 102AD of that Act).

The cap is an amount equal to the remaining part of your basic income tax liability for the income year.

Note: Division 6AA (including section 102AD) is about income that particular kinds of children derive from particular sources.

- (3) When working out the remaining part of your basic income tax liability, if you are also entitled to a *tax offset under section 160AAA of the *Income Tax Assessment Act 1936*, treat that tax offset as having been applied, to the extent possible, against the excluded part of your basic income tax liability.

Note: That tax offset is for individuals eligible for certain benefits.

If you are a trustee and the beneficiary is less than 18 years of age

- (4) Despite subsection (1), the amount of your *tax offset for the income year cannot exceed a cap if:
- (a) you are a trustee; and
 - (b) the beneficiary who is presently entitled to the share of *net income to which the tax offset relates is a prescribed person in relation to the income year for the purposes of Division 6AA of Part III of the *Income Tax Assessment Act 1936*; and

*To find definitions of asterisked terms, see the Dictionary, starting at section 995-1.

Section 61-110

- (c) part of your basic income tax liability for the income year is attributable to the portion of that share to which that Division applies.

The cap is an amount equal to the part of your basic income tax liability attributable to the remaining portion of that share.

Note 1: Division 6AA is about income that particular kinds of children derive from particular sources.

Note 2: To work out the portion of that share to which Division 6AA applies, see section 102AG of the *Income Tax Assessment Act 1936*.

61-110 Entitlement to the Low Income tax offset

- (1) You are entitled to a *tax offset for the 2020-21 income year or a later income year if:
- (a) you are an individual who is an Australian resident at any time during the income year; and
 - (b) your taxable income for the income year does not exceed \$66,667.
- (2) You are entitled to a *tax offset for the 2020-21 income year or a later income year if:
- (a) for the income year, you are a trustee who is liable to be assessed under section 98 of the *Income Tax Assessment Act 1936* in respect of a share of the *net income of a trust; and
 - (b) the beneficiary who is presently entitled to that share is an individual who is an Australian resident at any time during the income year; and
 - (c) that share does not exceed \$66,667.
- (3) If you are entitled to a *tax offset under subsection (2), you are entitled to a separate tax offset for each beneficiary who is presently entitled to a share for which subsection (2) is satisfied.

*To find definitions of asterisked terms, see the Dictionary, starting at section 995-1.

61-115 Amount of the Low Income tax offset*General rule*

- (1) The amount of your *tax offset is set out in the following table in respect of the following income (your **relevant income**):
- (a) if you are an individual—your taxable income for the income year;
 - (b) if you are a trustee—the amount of the share of *net income referred to in subsection 61-110(2).

Amount of your tax offset		
Item	If your relevant income:	The amount of your tax offset is:
1	does not exceed \$37,500	\$700
2	exceeds \$37,500 but is not more than \$45,000	\$700, less an amount equal to 5% of the excess
3	exceeds \$45,000 but is not more than \$66,667	\$325, less an amount equal to 1.5% of the excess

If you are less than 18 years of age

- (2) Despite subsection (1), the amount of your *tax offset for the income year cannot exceed a cap if:
- (a) you are an individual who is a prescribed person in relation to the income year for the purposes of Division 6AA of Part III of the *Income Tax Assessment Act 1936*; and
 - (b) part (the **excluded part**) of your basic income tax liability for the income year is attributable to your eligible taxable income (within the meaning of section 102AD of that Act).

The cap is an amount equal to the remaining part of your basic income tax liability for the income year.

Note: Division 6AA (including section 102AD) is about income that particular kinds of children derive from particular sources.

*To find definitions of asterisked terms, see the Dictionary, starting at section 995-1.

Chapter 2 Liability rules of general application

Part 2-20 Tax offsets

Division 61 Generally applicable tax offsets

Section 61-115

- (3) When working out the remaining part of your basic income tax liability, if you are also entitled to a *tax offset under section 160AAA of the *Income Tax Assessment Act 1936*, treat that tax offset as having been applied, to the extent possible, against the excluded part of your basic income tax liability.

Note: That tax offset is for individuals eligible for certain benefits.

If you are a trustee and the beneficiary is less than 18 years of age

- (4) Despite subsection (1), the amount of your *tax offset for the income year cannot exceed a cap if:
- (a) you are a trustee; and
 - (b) the beneficiary who is presently entitled to the share of *net income to which the tax offset relates is a prescribed person in relation to the income year for the purposes of Division 6AA of Part III of the *Income Tax Assessment Act 1936*; and
 - (c) part of your basic income tax liability for the income year is attributable to the portion of that share to which that Division applies.

The cap is an amount equal to the part of your basic income tax liability attributable to the remaining portion of that share.

Note 1: Division 6AA is about income that particular kinds of children derive from particular sources.

Note 2: To work out the portion of that share to which Division 6AA applies, see section 102AG of the *Income Tax Assessment Act 1936*.

*To find definitions of asterisked terms, see the Dictionary, starting at section 995-1.

**Subdivision 61-G—Private health insurance offset
complementary to Part 2-2 of the Private Health
Insurance Act 2007****Guide to Subdivision 61-G****61-200 What this Subdivision is about**

You can choose to claim a tax offset for a premium, or an amount in respect of a premium, paid under a private health insurance policy instead of having the premium reduced under Division 23 of the *Private Health Insurance Act 2007*.

Table of sections**Operative provisions**

61-205	Entitlement to the private health insurance tax offset
61-210	Amount of the private health insurance tax offset
61-215	Reallocation of the private health insurance tax offset between spouses

Operative provisions**61-205 Entitlement to the private health insurance tax offset**

- (1) You are entitled to a *tax offset for the 2012-13 income year or a later income year if:
 - (a) a premium, or an amount in respect of a premium, was paid by you or another entity during the income year under a *complying health insurance policy in respect of a period (the *premium period*); and
 - (b) you are a *PHIIB in respect of the premium or amount; and
 - (c) each person insured under the policy during the premium period is, for the whole of the time that he or she is insured under the policy during the premium period:

*To find definitions of asterisked terms, see the Dictionary, starting at section 995-1.

Section 61-210

- (i) an eligible person (within the meaning of section 3 of the *Health Insurance Act 1973*); or
 - (ii) treated as such because of section 6, 6A or 7 of that Act.
- (2) You are also entitled to the *tax offset if:
 - (a) you are a trustee who is liable to be assessed under section 98 of the *Income Tax Assessment Act 1936* in respect of a share of the net income of a trust estate; and
 - (b) the beneficiary who is presently entitled to the share of the income of the trust estate would be entitled to the tax offset because of subsection (1).

61-210 Amount of the private health insurance tax offset

- (1) The amount of the *tax offset is your *share of the PHII benefit in respect of the premium or amount.

Reduction because PHII benefit received in another form

- (2) Subsections (3), (4) and (5) apply if the amount of the premium was reduced because of the operation or purported operation of Division 23 of the *Private Health Insurance Act 2007*.
- (3) Divide the total of the reduction by the number of persons who are *PHIIBs in respect of the premium or amount.
- (4) Reduce your *tax offset under subsection (1) to nil if the amount worked out under subsection (3) equals or exceeds your *share of the PHII benefit in respect of the premium or amount.

Note: If the amount worked out under subsection (3) exceeds your share of the PHII benefit, you are liable to pay the excess to the Commonwealth. See section 282-18 of the *Private Health Insurance Act 2007* (Liability for excess private health insurance premium reduction or refund).

- (5) Otherwise, reduce your *tax offset under subsection (1) by the amount worked out under subsection (3).

*To find definitions of asterisked terms, see the Dictionary, starting at section 995-1.

**61-215 Reallocation of the private health insurance tax offset
between spouses**

- (1) You can make a choice under this section in relation to the income year if:
- (a) you are a *PHIIB in respect of the premium or amount; and
 - (b) on the last day of the income year, you are married (within the meaning of the *A New Tax System (Medicare Levy Surcharge—Fringe Benefits) Act 1999*; and
 - (c) the individual to whom you are married is also a PHIIB in respect of the premium or amount; and
 - (d) the individual to whom you are married has *not* made a choice under this section in relation to the income year.

Note: If you make a choice under this section, you might be liable to pay an amount under section 282-18 of the *Private Health Insurance Act 2007* (Liability for excess private health insurance premium reduction or refund).

- (2) If you make a choice under this section in relation to the income year:
- (a) the amount (if any) of the *tax offset for the income year under section 61-205 in respect of the premium or amount of the individual to whom you are married is reduced to nil; and
 - (b) your tax offset for the income year under that section in respect of the premium or amount is increased by that amount.
- (3) A choice under this section in relation to the income year can only be made in your *income tax return for the income year.
- (4) A choice under this section in relation to an income year has effect for all premiums, or amounts in respect of premiums, paid during the income year.

*To find definitions of asterisked terms, see the Dictionary, starting at section 995-1.

**Subdivision 61-L—Tax offset for Medicare levy surcharge
(lump sum payments in arrears)**

Guide to Subdivision 61-L

61-575 What this Subdivision is about

You may get a tax offset under this Subdivision if:

- (a) Medicare levy surcharge is payable by you for the current year; and
- (b) a substantial lump sum was paid to you in the current year; and
- (c) the lump sum accrued in whole or in part in a previous year.

The amount of the offset is the amount of additional Medicare levy surcharge payable by you for the current year because of your lump sums and your spouse's lump sums.

Alternatively, you may get a tax offset under this Subdivision if your spouse gets a tax offset under this Subdivision. The amount of the offset is the amount of additional Medicare levy surcharge payable by you for the current year because of your spouse's lump sums.

Table of sections

Operative provisions

61-580	Entitlement to a tax offset
61-585	The amount of a tax offset
61-590	Definition of <i>MLS lump sums</i>

*To find definitions of asterisked terms, see the Dictionary, starting at section 995-1.

Operative provisions**61-580 Entitlement to a tax offset***Tax offset for MLS lump sums paid to you*

- (1) You are entitled to a *tax offset for the *current year if:
- (a) you are an individual; and
 - (b) *Medicare levy surcharge is payable by you for the current year because of:
 - (i) section 8B, 8C or 8D of the *Medicare Levy Act 1986*; or
 - (ii) the *A New Tax System (Medicare Levy Surcharge—Fringe Benefits) Act 1999*; and
 - (c) your assessable income or *exempt foreign employment income for the current year includes one or more *MLS lump sums paid to you; and
 - (d) the total of the MLS lump sums paid to you is greater than or equal to one-eleventh of the total of the following amounts:
 - (i) your normal taxable income (within the meaning of section 159ZR of the *Income Tax Assessment Act 1936*) for the current year, disregarding your *assessable FHSS released amount for the current year;
 - (ii) your exempt foreign employment income for the current year;
 - (iii) your *reportable fringe benefits total for the current year;
 - (iv) the amounts that would be included in your assessable income for the current year if, and only if, subsection 271-105(1) (family trust distribution tax) in Schedule 2F to the *Income Tax Assessment Act 1936* were ignored;
 - (v) your *reportable superannuation contributions for the current year;
 - (vi) your *total net investment loss for the current year.

*To find definitions of asterisked terms, see the Dictionary, starting at section 995-1.

Chapter 2 Liability rules of general application

Part 2-20 Tax offsets

Division 61 Generally applicable tax offsets

Section 61-580

Note: The test in paragraph (d) is similar to the 10% test in paragraph 159ZRA(1)(b) of the *Income Tax Assessment Act 1936*, which also deals with a tax offset for lump sum payments in arrears.

Tax offset for MLS lump sums paid to your spouse

- (2) You are also entitled to a *tax offset for the *current year if:
- (a) during all or part of the current year, you were married to an individual (within the meaning of section 3 of the *Medicare Levy Act 1986* or section 7 of the *A New Tax System (Medicare Levy Surcharge—Fringe Benefits) Act 1999*); and
 - (b) the individual is entitled to a tax offset for the current year under subsection (1); and
 - (c) *Medicare levy surcharge is payable by you for the current year because of:
 - (i) section 8D of the *Medicare Levy Act 1986*; or
 - (ii) Division 4 of Part 3 of the *A New Tax System (Medicare Levy Surcharge—Fringe Benefits) Act 1999*;(which are about Medicare Levy surcharge for individuals who are married); and
 - (d) you are not entitled to a tax offset for the current year under subsection (1); and
 - (e) less of the Medicare levy surcharge referred to in paragraph (c) would be payable by you for the current year if the *MLS lump sums paid to the individual referred to in paragraph (a) were disregarded.

*To find definitions of asterisked terms, see the Dictionary, starting at section 995-1.

61-585 The amount of a tax offset

- (1) The amount of a *tax offset under subsection 61-580(1) is the amount worked out using the following formula:

$$\text{Total Medicare levy surcharge} - \frac{\text{Total non-arrears Medicare levy surcharge}}{\text{Medicare levy surcharge}}$$

where:

total Medicare levy surcharge means the total of the *Medicare levy surcharge referred to in paragraph 61-580(1)(b) that is payable by you for the *current year.

total non-arrears Medicare levy surcharge means the amount that would be the total Medicare levy surcharge if the *MLS lump sums paid to you (and the MLS lump sums paid to the individual referred to in paragraph 61-580(2)(a)) were disregarded.

- (2) The amount of a *tax offset under subsection 61-580(2) is the amount worked out using the following formula:

$$\frac{\text{Total family Medicare levy surcharge}}{\text{Medicare levy surcharge}} - \frac{\text{Total non-arrears family Medicare levy surcharge}}{\text{Medicare levy surcharge}}$$

where:

total family Medicare levy surcharge means the total of the *Medicare levy surcharge referred to in paragraph 61-580(2)(c) that is payable by you for the *current year.

total non-arrears family Medicare levy surcharge means the amount that would be the total family Medicare levy surcharge if the *MLS lump sums referred to in paragraph 61-580(2)(e) were disregarded.

*To find definitions of asterisked terms, see the Dictionary, starting at section 995-1.

Section 61-590

61-590 Definition of *MLS lump sums*

Both of the following are *MLS lump sums* paid to an individual:

- (a) a lump sum payment of eligible income (within the meaning of section 159ZR of the *Income Tax Assessment Act 1936*) that is included in the individual's assessable income for the *current year (but only to the extent that it accrued in an earlier income year);
- (b) a lump sum payment that is included in the individual's *exempt foreign employment income for the current year (but only to the extent that it accrued during a period ending more than 12 months before the date on which it was paid).

Subdivision 61-N—Seafarer tax offset

Guide to Subdivision 61-N

61-695 What this Subdivision is about

A company may get a refundable tax offset for withholding payments made to Australian seafarers for overseas voyages if:

- (a) the voyage is made by a vessel for which the company, or another entity, has a certificate under the *Shipping Reform (Tax Incentives) Act 2012*; and
- (b) the company employs or engages the seafarer on such voyages for at least 91 days in the income year.

Table of sections

Operative provisions

61-700 Object of this Subdivision

*To find definitions of asterisked terms, see the Dictionary, starting at section 995-1.

61-705 Who is entitled to the seafarer tax offset

61-710 Amount of the seafarer tax offset

Operative provisions

61-700 Object of this Subdivision

The object of this Subdivision is to stimulate opportunities for Australian seafarers to:

- (a) be employed or engaged on overseas voyages; and
- (b) acquire maritime skills.

61-705 Who is entitled to the seafarer tax offset

- (1) A company is entitled to a *tax offset for an income year if:
 - (a) the company is a corporation to which paragraph 51(xx) of the Constitution applies; and
 - (b) there is at least one individual in respect of whom the company has 91 days or more in the income year that qualify for the tax offset as mentioned in subsection (2).
- (2) A particular day qualifies for the *tax offset under this Subdivision for a company for an individual if:
 - (a) on the day, the individual is an Australian resident who:
 - (i) is employed by the company; or
 - (ii) performs work or services under an *arrangement under which the company makes, at any time, a payment that is a *withholding payment covered by subsection 12-60(1) in Schedule 1 to the *Taxation Administration Act 1953* (about labour hire arrangements); and
 - (b) on the day, the individual is so employed, or performs the work or services, on a voyage of a vessel as master, deck officer, integrated rating, steward or engineer; and

*To find definitions of asterisked terms, see the Dictionary, starting at section 995-1.

Chapter 2 Liability rules of general application

Part 2-20 Tax offsets

Division 61 Generally applicable tax offsets

Section 61-705

- (c) the company, or another entity, has a certificate for the vessel that applies to the day under Part 2 of the *Shipping Reform (Tax Incentives) Act 2012*; and
- (d) in the course of the voyage, the vessel travels between:
 - (i) a port in Australia and a port outside Australia; or
 - (ii) a port in Australia and a place in the waters of the sea above the continental shelf of a country other than Australia; or
 - (iii) a port outside Australia and a place in the waters of the sea above the continental shelf of Australia; or
 - (iv) a place in the waters of the sea above the continental shelf of Australia and a place in the waters of the sea above the continental shelf of a country other than Australia; or
 - (v) ports outside Australia; or
 - (vi) places beyond the continental shelf of Australia; whether or not the ship travels between 2 or more ports in Australia in the course of the voyage.

Note 1: An entity may be entitled to a certificate for a vessel under Part 2 of the *Shipping Reform (Tax Incentives) Act 2012* if it meets the requirements (relating to such things as tonnage, registration and usage) in that Act.

Note 2: An entity cannot be entitled to a certificate for a vessel under Part 2 of that Act for a day before 1 July 2012: see paragraph 8(4)(b) of that Act.

- (3) For the purposes of paragraph (2)(b), the voyage of a vessel is taken to:
 - (a) start on the earliest day on which one or more of the following occurs:
 - (i) *shipping cargo to be carried on the voyage, or any part of the voyage, is first loaded into the vessel;
 - (ii) *shipping passengers to be carried on the voyage, or any part of the voyage, first board the vessel;
 - (iii) the voyage begins; and

*To find definitions of asterisked terms, see the Dictionary, starting at section 995-1.

- (b) end on the latest day on which any of the following occurs:
- (i) all shipping cargo carried on the voyage, or any part of the voyage, is completely unloaded from the vessel;
 - (ii) all shipping passengers carried on the voyage, or any part of the voyage, finally disembark from the vessel;
 - (iii) the voyage ends.

61-710 Amount of the seafarer tax offset

The amount of the company's *tax offset for the income year is the amount (rounded up to the nearest whole dollar) worked out using the formula:

Gross payment amounts \times 30%

where:

gross payment amounts means the total amount of *withholding payments covered by section 12-35 or subsection 12-60(1) in Schedule 1 to the *Taxation Administration Act 1953* payable by the company in the income year:

- (a) to individuals in respect of whom the company has 91 days or more in the income year that qualify for the offset as mentioned in subsection 61-705(2); and
- (b) in respect of any of the following:
 - (i) the employment of, or the work or services performed by, such individuals in relation to which the company so qualifies for the offset;
 - (ii) leave accrued by such individuals during such employment, work or services;
 - (iii) training of such individuals that relates to such employment, work or services.

*To find definitions of asterisked terms, see the Dictionary, starting at section 995-1.

Subdivision 61-P—ESVCLP tax offset

Guide to Subdivision 61-P

61-750 What this Subdivision is about

A limited partner in an ESVCLP may be entitled to a tax offset for investing in the ESVCLP.

Table of sections

Operative provisions

61-755	Object of this Subdivision
61-760	Who is entitled to the ESVCLP tax offset
61-765	Amount of the ESVCLP tax offset—general case
61-770	Amount of the ESVCLP tax offset—members of trusts or partnerships
61-775	Amount of the ESVCLP tax offset—trustees

Operative provisions

61-755 Object of this Subdivision

The object of this Subdivision is to encourage new investment in early stage venture capital by providing investors with a *tax offset to reduce the effective cost of such investments.

61-760 Who is entitled to the ESVCLP tax offset

General case

- (1) A *limited partner of an *ESVCLP is entitled to a *tax offset for an income year if:
- (a) the partner contributes to the ESVCLP during the income year; and
 - (b) the partner is not a trust or partnership.

*To find definitions of asterisked terms, see the Dictionary, starting at section 995-1.

Members of trusts or partnerships

- (2) A *member of a trust or partnership is entitled to a *tax offset for an income year if the trust or partnership would be entitled to a tax offset, under this section, for the income year if it were an individual.

Trustees

- (3) A trustee of a trust is entitled to a *tax offset for an income year if:
- (a) the trust would be entitled to a tax offset, under this section, for the income year if it were an individual; and
 - (b) in a case where the trustee has determined percentages under subsection 61-770(2) in relation to the *members of the trust—the sum of those percentages is not 100%; and
 - (c) the trustee is liable to be assessed or has been assessed, and is liable to pay *tax, on a share of, or all or a part of, the trust's *net income under section 98, 99 or 99A of the *Income Tax Assessment Act 1936* for that income year.

61-765 Amount of the ESVCLP tax offset—general case

- (1) If subsection 61-760(1) applies, the amount of the *tax offset for the income year is 10% of the lesser of:
- (a) the sum of the amounts the partner contributes to the *ESVCLP during the income year, reduced by any amounts excluded under subsection (2); and
 - (b) the amount (the *investment related amount*) worked out under subsection (3).
- (2) The following amounts are excluded for the purposes of paragraph (1)(a) in relation to the income year:
- (a) any parts of a contribution the partner made to the *ESVCLP that the ESVCLP is, or will become, obliged to repay to the partner, whether or not:
 - (i) the obligation arises during the income year; or

*To find definitions of asterisked terms, see the Dictionary, starting at section 995-1.

Section 61-765

- (ii) the obligation arises only when the partner requests repayment;
 - (b) any parts of a contribution the partner made to the ESVCLP that, during the income year, are repaid to the partner within 12 months after the contribution was made;
 - (c) any parts of a contribution the partner made to the ESVCLP to the extent that they comprise a commitment to provide money or property in the future.
- (3) Work out the investment related amount as follows:
- Partner's share × Sum of eligible venture capital investments
- where:
- partner's share* is the partner's share of the capital of the *ESVCLP at the end of the income year, expressed as a percentage of the entire capital of the ESVCLP.
- sum of eligible venture capital investments* is the sum of:
- (a) all the amounts of the *eligible venture capital investments made by the *ESVCLP during the period starting at the start of the income year and ending 2 months after the end of the income year; and
 - (b) all the incidental costs, incurred during that period, of making those investments; and
 - (c) all the administrative expenses, incurred during that period, associated with those investments.
- (4) For the purposes of paragraph (a) of the definition of *sum of eligible venture capital investments* in subsection (3), disregard the amounts of any *eligible venture capital investments that were taken into account in working out the amount of a *tax offset under this Subdivision for a preceding income year.

*To find definitions of asterisked terms, see the Dictionary, starting at section 995-1.

61-770 Amount of the ESVCLP tax offset—members of trusts or partnerships

- (1) If subsection 61-760(2) applies, the amount of the *member's *tax offset for the income year is as follows:

Determined share of notional tax offset × Notional tax offset amount

where:

determined share of notional tax offset is the percentage determined under subsection (2) for the *member.

notional tax offset amount is what would, under section 61-765, have been the amount of the trust's or partnership's *tax offset (the **notional tax offset**) if the trust or partnership had been an individual.

- (2) The trustee or partnership may determine the percentage of the notional tax offset that is the *member's share of the notional tax offset.
- (3) If, under the terms and conditions under which the trust or partnership operates, the *member would be entitled to a fixed proportion of any *capital gain from a *disposal:
- (a) relating to the trust or partnership; and
 - (b) of investments made as a result of the contributions that gave rise to the notional tax offset; and
 - (c) happening at the end of the income year to which the notional tax offset relates;
- the percentage determined under subsection (2) must be equivalent to that fixed proportion, and a determination of any other percentage has no effect.
- (4) The trustee or partnership must give the *member written notice of the determination. The notice:
- (a) must enable the member to work out the amount of the member's *tax offset by including enough information to

*To find definitions of asterisked terms, see the Dictionary, starting at section 995-1.

Section 61-775

enable the member to work out the member's share of the notional tax offset; and

- (b) must be given to the member within 3 months after the end of the income year, or within such further time as the Commissioner allows.
- (5) The sum of all the percentages determined under subsection (2) in relation to the *members of the trust or partnership must not exceed 100%.

61-775 Amount of the ESVCLP tax offset—trustees

If subsection 61-760(3) applies, the amount of the *tax offset for the income year is the difference between:

- (a) what would, under section 61-765, have been the amount of the tax offset to which the trust would have been entitled if it had been an individual; and
- (b) if *members of the trust are entitled to tax offsets under subsection 61-760(2) arising from the same contributions from which the trustee's entitlement arises under subsection 61-760(3)—the sum of the amounts, under section 61-770, of those tax offsets.

*To find definitions of asterisked terms, see the Dictionary, starting at section 995-1.

Division 63—Common rules for tax offsets**Guide to Division 63****63-1 What this Division is about**

This Division sets out some rules that are common to all tax offsets.

Table of sections

63-10 Priority rules

63-10 Priority rules

- (1) If you have one or more *tax offsets for an income year, apply them against your basic income tax liability in the order shown in the table. To the extent that an amount of a tax offset remains, the table tells you what happens to it.

Order of applying tax offsets

Item	Tax offset	What happens to any excess
5	*Tax offset under section 160AAAA of the <i>Income Tax Assessment Act 1936</i> (tax offset for low income aged persons and pensioners)	Your entitlement to it is transferred in accordance with regulations made under that Act
10	*Tax offset under section 160AAAB of the <i>Income Tax Assessment Act 1936</i> (tax offset for low income aged persons and pensioners —trustee assessed under section 98)	Your entitlement to it is transferred in accordance with regulations made under that Act

*To find definitions of asterisked terms, see the Dictionary, starting at section 995-1.

Chapter 2 Liability rules of general application

Part 2-20 Tax offsets

Division 63 Common rules for tax offsets

Section 63-10

Order of applying tax offsets

Item	Tax offset	What happens to any excess
15	*Tax offset under section 160AAA of the <i>Income Tax Assessment Act 1936</i> (tax offset in respect of certain benefits)	Your entitlement to it is transferred in accordance with regulations made under that Act
20	Any *tax offset not covered by another item in this table	You cannot get a refund of it, you cannot transfer it and you cannot carry it forward to a later income year
22	*Tax offset for *foreign income tax under Division 770	Apply it against your liability (if any) to pay *Medicare levy for the income year. To the extent that an amount of it remains, apply it against your liability (if any) to pay *Medicare levy (fringe benefits) surcharge for the income year. To the extent that an amount of it remains, you cannot get a refund of it, you cannot transfer it and you cannot carry it forward to a later income year
30	Landcare and water facility *tax offset under the former Subdivision 388-A	You may carry it forward to a later income year (under Division 65)
32	ESVCLP *tax offset under Subdivision 61-P	You may carry it forward to a later income year (under Division 65)
33	*Tax offset under Subdivision 360-A (about early stage investors in innovation companies)	You may carry it forward to a later income year (under Division 65)
35	A *tax offset under Division 355 (about R&D) that is not covered by section 67-30	You may carry it forward to a later income year (under Division 65)

*To find definitions of asterisked terms, see the Dictionary, starting at section 995-1.

Section 63-10

Order of applying tax offsets

Item	Tax offset	What happens to any excess
40	*Tax offset that is subject to the refundable tax offset rules (see Division 67)	You can get a refund of the remaining amount
45	*Tax offset arising from payment of *franking deficit tax (see section 205-70)	You may carry it forward to a later income year (under section 205-70)

Note 1: Section 13-1 lists tax offsets.

Note 2: Former Division 388 was repealed by the *New Business Tax System (Capital Allowances—Transitional and Consequential) Act 2001*.

Note 4: The remaining amount of a carry forward tax offset may be reduced by section 65-30 or 65-35 to take account of net exempt income.

Note 5: Tax offsets mentioned in items 5 and 10 are more commonly referred to as the Senior Australians Tax Offset.

(2) Within each item, apply the tax offsets in the order in which they arose.

Note: This would be relevant if you have carry forward tax offsets of the same category for different income years.

*To find definitions of asterisked terms, see the Dictionary, starting at section 995-1.

Division 65—Tax offset carry forward rules

Guide to Division 65

65-10 What this Division is about

This Division sets out the rules about carrying forward excess tax offsets to later income years.

You can only carry forward certain tax offsets.

Before you can apply a tax offset to reduce the amount of income tax that you will pay in a later year, you must apply it to reduce certain amounts of net exempt income.

The same rules that prevent companies from utilising certain losses of earlier income years prevent companies from applying tax offsets that they have carried forward.

Table of sections

Operative provisions

65-30	Amount carried forward
65-35	How to apply carried forward tax offsets
65-40	When a company cannot apply a tax offset
65-50	Effect of bankruptcy
65-55	Deduction for amounts paid for debts incurred before bankruptcy

Operative provisions

65-30 Amount carried forward

- (1) The amount of the *tax offset that is carried forward is the amount of the excess worked out under Division 63.

*To find definitions of asterisked terms, see the Dictionary, starting at section 995-1.

Section 65-35

- (2) However, reduce the *tax offset by the amount worked out by multiplying your *net exempt income by:
- (a) if you are a base rate entity (within the meaning of the *Income Tax Rates Act 1986*) for the income year—0.26; or
 - (b) otherwise—0.3;
- if you have a taxable income for the income year.

65-35 How to apply carried forward tax offsets

- (1) A *tax offset that you have carried forward decreases the amount of income tax that you would otherwise have to pay under section 4-10 in a later income year.
- (2) You apply a *tax offset that is carried forward to a later year in accordance with the priorities set out in Division 63 as if it were a tax offset for that later year.
- (3) Before you apply a *tax offset to reduce the amount of income tax that you pay in a later income year in which you have a taxable income, you must apply it to reduce to nil any *net exempt income for:
- (a) that later income year; or
 - (b) any income year after the year in which the tax offset arose and before the later income year in which you had a taxable income but did not apply the tax offset to reduce the amount of income tax you had to pay.

Note: Paragraph (b) would apply to cases such as where your taxable income was below your tax-free threshold or where you had other tax offsets that reduced your income tax to nil.

- (3A) In reducing *net exempt income for an income year under subsection (3):
- (a) if you were a base rate entity (within the meaning of the *Income Tax Rates Act 1986*) for the year—each 26 cents of *tax offset reduces the net exempt income by \$1; or

*To find definitions of asterisked terms, see the Dictionary, starting at section 995-1.

Chapter 2 Liability rules of general application

Part 2-20 Tax offsets

Division 65 Tax offset carry forward rules

Section 65-40

(b) otherwise—each 30 cents of tax offset reduces the net exempt income by \$1.

(4) You can only apply a *tax offset that you have carried forward to the extent that it has not already been applied.

Note: Section 65-40 contains special restrictions on applying carried forward tax offsets.

65-40 When a company cannot apply a tax offset

- (1) In working out its *tax offset for the *current year, a company cannot apply a *tax offset it has carried forward if, assuming:
- (a) the tax offset were a *tax loss of the company for the income year in which it became entitled to the tax offset; and
 - (b) section 165-20 (deducting part of a tax loss) were disregarded;

Subdivision 165-A would prevent the company from deducting it for the current year.

Note: Subdivision 165-A deals with the deductibility of a company's tax loss for an earlier income year if there has been a change in the ownership or control of the company in the loss year or the income year.

- (2) If subsection (1) prevents the company from applying the *tax offset, it can apply the *part* of the tax offset that it is reasonable to consider relates to a *part* of the income year in which it became entitled to the tax offset, but only if, assuming that part of that income year had been treated as the whole of it, the company would have been entitled to apply the tax offset.

65-50 Effect of bankruptcy

- (1) If during the *current year:
- (a) you became bankrupt; or
 - (b) you were released from debts under a law relating to bankruptcy;

*To find definitions of asterisked terms, see the Dictionary, starting at section 995-1.

Section 65-55

you cannot apply a *tax offset that you have carried forward from an earlier income year in working out the tax offset for the current year or a later income year.

- (2) Subsection (1) applies even though your bankruptcy is annulled if:
- (a) the annulment happens under section 74 of the *Bankruptcy Act 1966* because your creditors have accepted your proposal for a composition or scheme of arrangement; and
 - (b) under the composition or scheme of arrangement concerned, you were, will be or may be released from debts from which you would have been released if instead you had been discharged from the bankruptcy.

65-55 Deduction for amounts paid for debts incurred before bankruptcy

- (1) If:
- (a) you pay an amount in the *current year for a debt that you incurred in an earlier income year; and
 - (b) you have a *tax offset referred to in section 65-50 for that earlier income year;
- you can deduct the amount paid, but only to the extent that it does not exceed so much of the debt as the Commissioner is satisfied was taken into account in calculating the amount of the tax offset.
- (2) The total of the following amounts cannot exceed the total of the expenditure that the Commissioner is satisfied was taken into account in calculating the amount of the *tax offset that you are unable to apply because of section 66-50:
- (a) your deductions under subsection (1) for amounts paid in the *current year or an earlier income year for debts incurred in the income year for which you have the tax offset; and
 - (b) the expenditure that the Commissioner is satisfied was taken into account in calculating any amounts of the tax offset that, apart from section 65-50, would have been applied in

*To find definitions of asterisked terms, see the Dictionary, starting at section 995-1.

Chapter 2 Liability rules of general application

Part 2-20 Tax offsets

Division 65 Tax offset carry forward rules

Section 65-55

reducing your *net exempt income for the current year or earlier income years.

*To find definitions of asterisked terms, see the Dictionary, starting at section 995-1.

Division 67—Refundable tax offset rules

Guide to Division 67

67-10 What this Division is about

If your total tax offsets exceed your basic income tax liability, and some of those offsets are subject to the refundable tax offset rules, you may get a refund instead of paying income tax (see section 63-10). This Division tells you which tax offsets are subject to the refundable tax offset rules.

Table of sections

Operative provisions

67-20	Which tax offsets this Division applies to
67-23	Refundable tax offsets
67-25	Refundable tax offsets—franked distributions
67-30	Refundable tax offsets—R&D

Operative provisions

67-20 Which tax offsets this Division applies to

This Division only applies to a *tax offset if it is stated to be subject to the refundable tax offset rules.

67-23 Refundable tax offsets

The following *tax offsets are subject to the refundable tax offset rules:

*To find definitions of asterisked terms, see the Dictionary, starting at section 995-1.

Chapter 2 Liability rules of general application

Part 2-20 Tax offsets

Division 67 Refundable tax offset rules

Section 67-23

Refundable tax offsets		
Item	Subject matter	Tax offset
3	*principal beneficiary of a *special disability trust	the *tax offset available under subsection 95AB(5) of the <i>Income Tax Assessment Act 1936</i>
5	private health insurance	private health insurance tax offsets under Subdivision 61-G, other than those arising under subsection 61-205(2)
13	seafarers	the *tax offset available under Subdivision 61-N
14A	attribution managed investment trusts—foreign resident member	the *tax offset available under section 276-110
15	no-TFN contributions income	the *tax offset available under Subdivision 295-J
20	films	the *tax offsets available under Division 376
23	National Rental Affordability Scheme	the *tax offsets available under Division 380
27	junior minerals exploration incentive	the *tax offset available under Subdivision 418-B
30	life insurance company's subsidiary joining consolidated group	the *tax offset available under subsection 713-545(5)

Note 1: Subsection 61-205(2) of this Act deals with tax offsets for trustees who are assessed and liable to pay tax under section 98 of the *Income Tax Assessment Act 1936*.

Note 2: For the tax offsets available under Division 207 and Subdivision 210-H (franked distributions), see section 67-25.

Note 3: For the tax offsets available under Division 355 (about R&D), see section 67-30.

*To find definitions of asterisked terms, see the Dictionary, starting at section 995-1.

67-25 Refundable tax offsets—franked distributions

- (1) *Tax offsets available under Division 207 (which sets out the effects of receiving a *franked distribution) or Subdivision 210-H (which sets out the effects of receiving a *distribution *franked with a venture capital credit) are subject to the refundable tax offset rules, unless otherwise stated in this section.
- (1A) Where the trustee of a *non-complying superannuation fund or a *non-complying approved deposit fund is entitled to a *tax offset under Division 207 because a *franked distribution is made to, or *flows indirectly to, the trustee, the tax offset is not subject to the refundable tax offset rules.
- (1B) If:
- (a) the trustee of a trust to whom a *franked distribution *flows indirectly under subsection 207-50(4) is entitled to a *tax offset under Division 207 for an income year because of the distribution; and
 - (b) the trustee is liable to be assessed under section 98 or 99A of the *Income Tax Assessment Act 1936* on a share of, or all or a part of, the trust's *net income for that income year;
- the tax offset is not subject to the refundable tax offset rules.
- (1C) Where a *corporate tax entity is entitled to a *tax offset under Division 207 because a *franked distribution is made to the entity, the tax offset is not subject to the refundable tax offset rules unless:
- (a) the entity is an *exempt institution that is eligible for a refund; or
 - (b) the entity is a *life insurance company and the *membership interest on which the distribution was made was not held by the company on behalf of its shareholders at any time during the period:
 - (i) starting at the beginning of the income year of the company in which the distribution is made; and
 - (ii) ending when the distribution is made.

*To find definitions of asterisked terms, see the Dictionary, starting at section 995-1.

Section 67-25

- (1D) Where a *corporate tax entity is entitled to a *tax offset under Division 207 because a *franked distribution *flows indirectly to the entity, the tax offset is not subject to the refundable tax offset rules unless:
- (a) the entity is an *exempt institution that is eligible for a refund; or
 - (b) the entity is a *life insurance company and the company's interest in the *membership interest on which the distribution was made was not held by the company on behalf of its shareholders at any time during the period:
 - (i) starting at the beginning of the income year of the company in which the distribution is made; and
 - (ii) ending when the distribution is made.
- (1DA) A *tax offset is not subject to the refundable tax offset rules if:
- (a) an entity is entitled to the tax offset under Division 207 because a *franked distribution is made, or *flows indirectly, to the entity; and
 - (b) the entity is a foreign resident and carries on business in Australia at or through a permanent establishment of the entity in Australia, being a permanent establishment within the meaning of:
 - (i) a double tax agreement (as defined in Part X of the *Income Tax Assessment Act 1936*) that relates to a foreign country and affects the entity; or
 - (ii) subsection 6(1) of that Act, if there is no such agreement; and
 - (c) the distribution is attributable to the permanent establishment.
- (1E) Where a *corporate tax entity is entitled to a *tax offset under Subdivision 210-H because a *distribution *franked with a venture capital credit is made to the entity, the tax offset is not subject to the refundable tax offset rules unless:
- (a) the entity is a *life insurance company; and

*To find definitions of asterisked terms, see the Dictionary, starting at section 995-1.

Section 67-30

- (b) the *membership interest on which the distribution was made was not held by the company on behalf of its shareholders at any time during the period:
- (i) starting at the beginning of the income year of the company in which the distribution is made; and
 - (ii) ending when the distribution is made.

67-30 Refundable tax offsets—R&D

- (1) A *tax offset to which an *R&D entity is entitled under section 355-100 (about R&D) for an income year is subject to the refundable tax offset rules if all or part of the amount of the tax offset is worked out using the percentage in item 1 of the table in subsection 355-100(1).

Note 1: Otherwise, the tax offset will be a non-refundable tax offset (see item 35 of the table in subsection 63-10(1)).

Note 2: This subsection can apply to an entitlement under any subsection of section 355-100.

- (2) Without limiting its effect apart from this subsection, subsection (1) also has the effect it would have if:
- (a) subsection (3) had not been enacted; and
 - (b) the reference in subsection (1) to an *R&D entity were, by express provision, confined to an R&D entity that:
 - (i) is a *constitutional corporation; or
 - (ii) has its registered office (within the meaning of the *Corporations Act 2001*) or principal place of business (within the meaning of that Act) located in a Territory.
- (3) Without limiting its effect apart from this subsection, subsection (1) also has the effect it would have if:
- (a) subsection (2) had not been enacted; and
 - (b) this Act applied so that *tax offsets under section 355-100 could only be worked out in respect of *R&D activities conducted or to be conducted:

*To find definitions of asterisked terms, see the Dictionary, starting at section 995-1.

Chapter 2 Liability rules of general application

Part 2-20 Tax offsets

Division 67 Refundable tax offset rules

Section 67-30

- (i) solely in a Territory; or
- (ii) solely outside of Australia; or
- (iii) solely in a Territory and outside of Australia; or
- (iv) for the dominant purpose of supporting *core R&D activities conducted, or to be conducted, solely in a Territory.

*To find definitions of asterisked terms, see the Dictionary, starting at section 995-1.
