



Australian Government  
Department of Home Affairs

NTC-16222

## ***Maritime Transport and Offshore Facilities Security Act 2003***

### **NOTICE OF DECLARATION OF SECURITY REGULATED PORT – PORT OF BRISBANE**

I, **CHRISTINE DEEGAN**, Transport Security Operations, Office of Transport Security, under subsection 13(1) of the *Maritime Transport and Offshore Facilities Security Act 2003* (the Act):

**REVOKE** the declaration of the security regulated port of Port of Brisbane published in the *Gazette* (No. C2018G00517, dated 5 July 2018) and

**DECLARE** that the area of the port of Port of Brisbane intended for use either wholly or partly in connection with the movement, loading, unloading, maintenance or provisioning of security regulated ships, the boundaries of which are shown on the attached seven maps to be a security regulated port.

This Notice commences upon publication in the *Gazette*.

Date: 27 June 2019

Christine Deegan  
Delegate of the Secretary of the  
Department of Home Affairs

Note:

- 1) *Gazette* means the *Commonwealth of Australia Gazette*
- 2) This Notice remains in force until otherwise revoked in writing and upon subsequent publication in the *Gazette*.

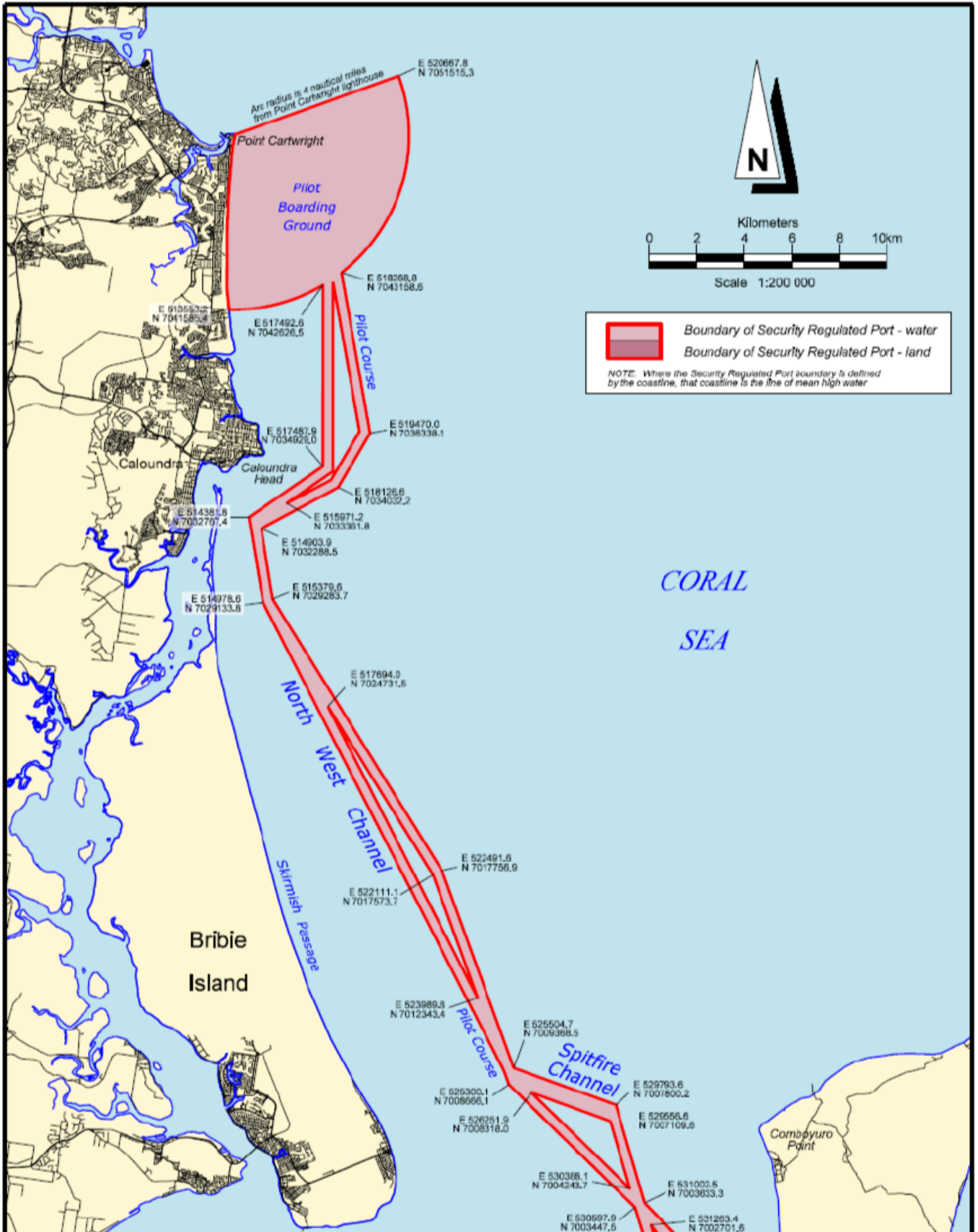

**Port of Brisbane**  
**Security Regulated Port Boundary**  
 Sheet 1 of 7

This map shows the boundaries of the security regulated port for the purposes of the Maritime Transport & Offshore Facilities Security Act 2003. This map is not intended for navigational purposes. Further information can be obtained from the Department of Home Affairs, Aviation and Maritime Security Division, GPO Box 594, Canberra ACT 2601, or phone the Guidance Centre on 1300 791 581

**PORT OF BRISBANE**  
*Here for the future*

© PORT OF BRISBANE  
 SPY LTD 3012  
 "PORT OFFICE"  
 PORT CAPITALLAND  
 QUEENSLAND 4076

Phone 07 3006 4999  
 Fax 07 3006 4154  
 Email port@portofbrisbane.com.au

PLAN NUMBER **127200 - 1 - 1**

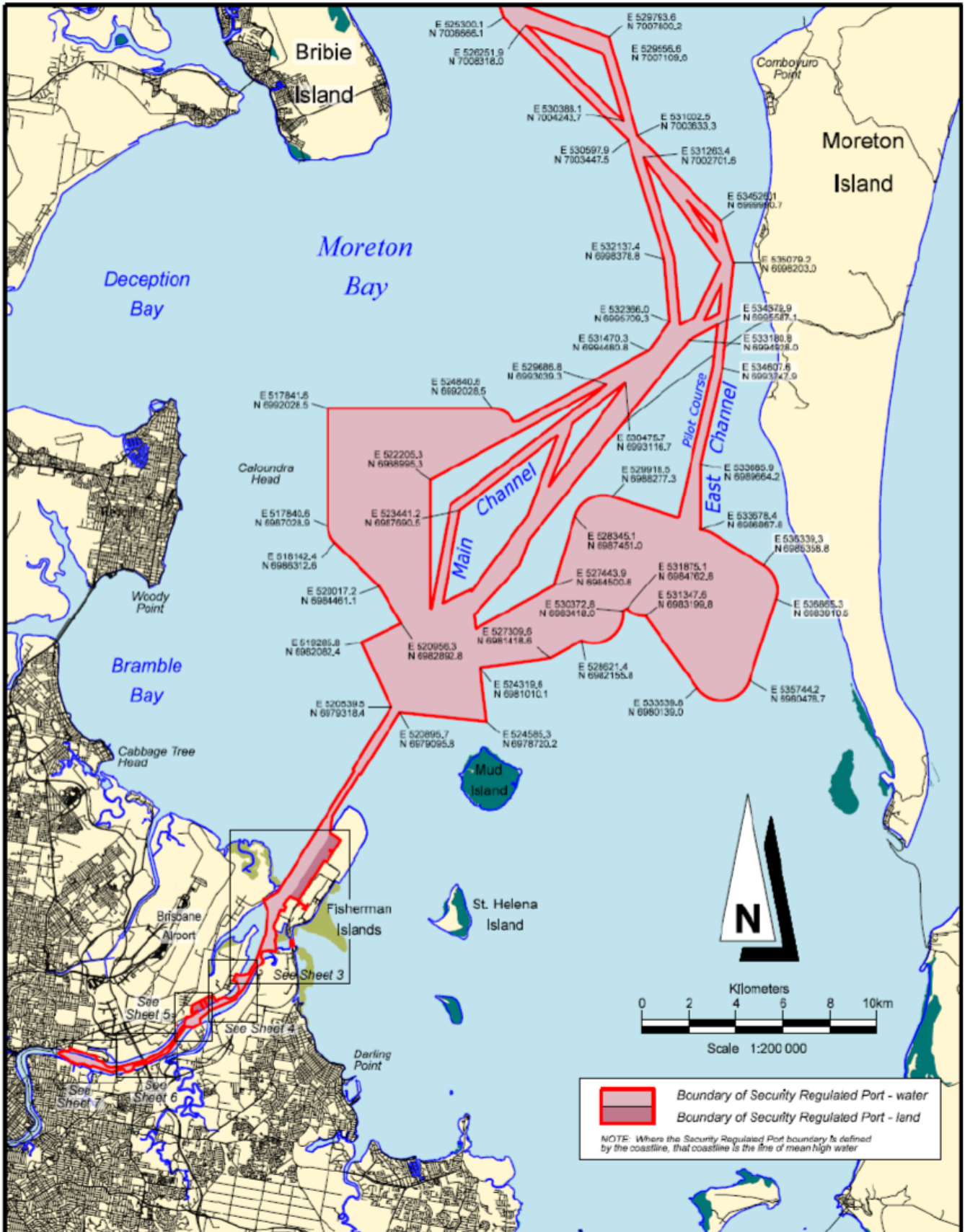

LOCALITY PLAN



**Port of Brisbane**  
**Security Regulated Port Boundary**  
 Sheet 2 of 7

This map shows the boundaries of the security regulated port for the purposes of the Maritime Transport & Offshore Facilities Security Act 2003. This map is not intended for navigational purposes. Further information can be obtained from the Department of Home Affairs, Aviation and Maritime Security Division, GPO Box 594, Canberra ACT 2601, or phone the Guidance Centre on 1300 791 581

**PORT of BRISBANE**  
 Here for the future

© PORT OF BRISBANE CITY LTD  
 PORT OFFICE  
 PORT CENTRAL PLAZA  
 PORT OF BRISBANE  
 QUEENSLAND 4017

Phone 07 5598 4888  
 Fax 07 5598 4334  
 Email [port@port.com.au](mailto:port@port.com.au)

PLAN NUMBER **127200 - 1 - 2**



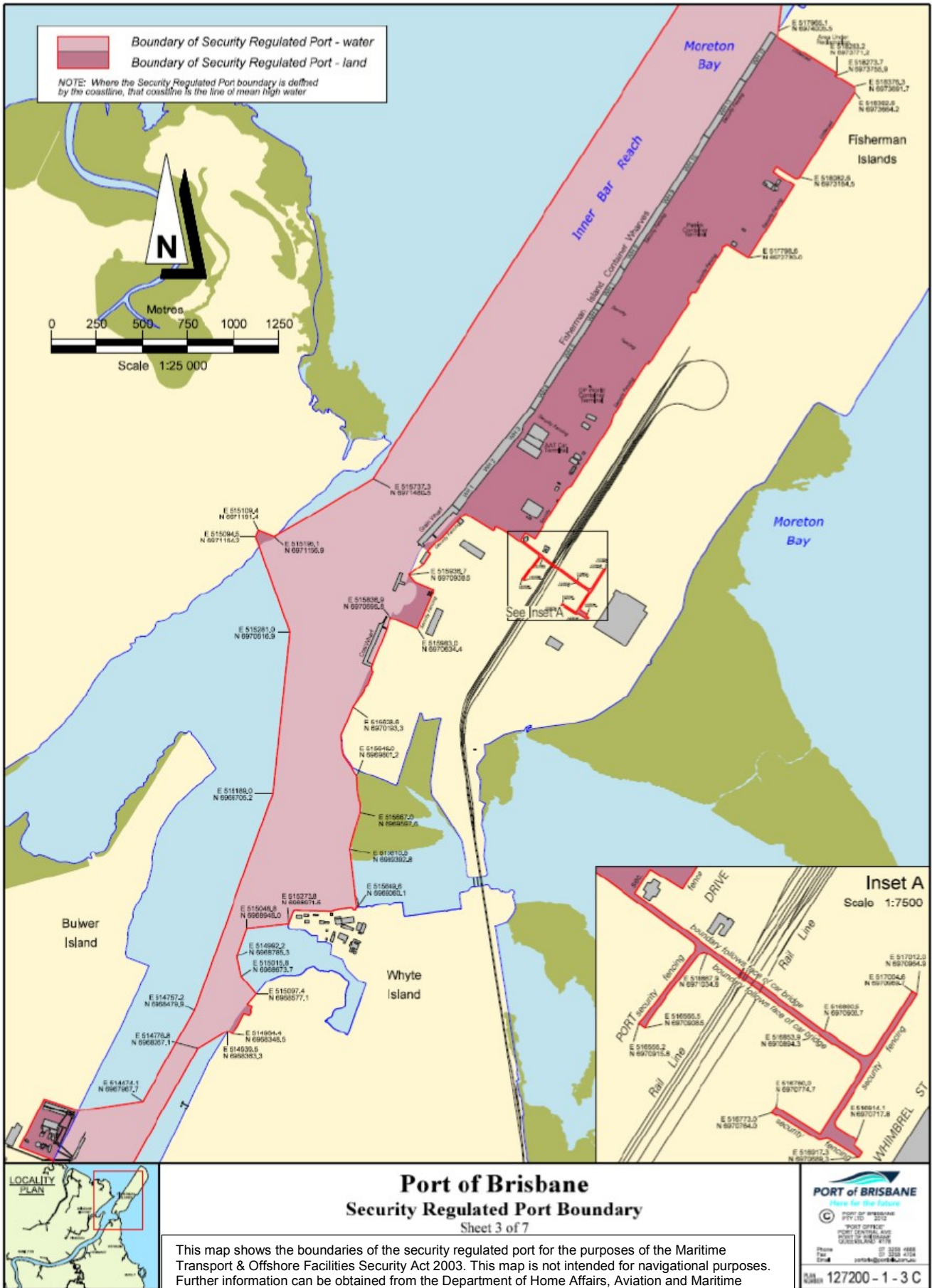

**Port of Brisbane**  
**Security Regulated Port Boundary**  
 Sheet 3 of 7

This map shows the boundaries of the security regulated port for the purposes of the Maritime Transport & Offshore Facilities Security Act 2003. This map is not intended for navigational purposes. Further information can be obtained from the Department of Home Affairs, Aviation and Maritime Security Division, GPO Box 594, Canberra ACT 2601, or phone the Guidance Centre on 1300 791 581

**PORT OF BRISBANE**  
 Here for the future

© PORT OF BRISBANE  
 PPT, LTD 2012

PORT OFFICE  
 PORT CENTRAL, 4/18  
 QUEENSLAND AVENUE

Phone: 07 3238 4888  
 Fax: 07 3238 4104  
 Email: [info@portofbrisbane.com.au](mailto:info@portofbrisbane.com.au)

**Scale 127200 - 1 - 3 C**

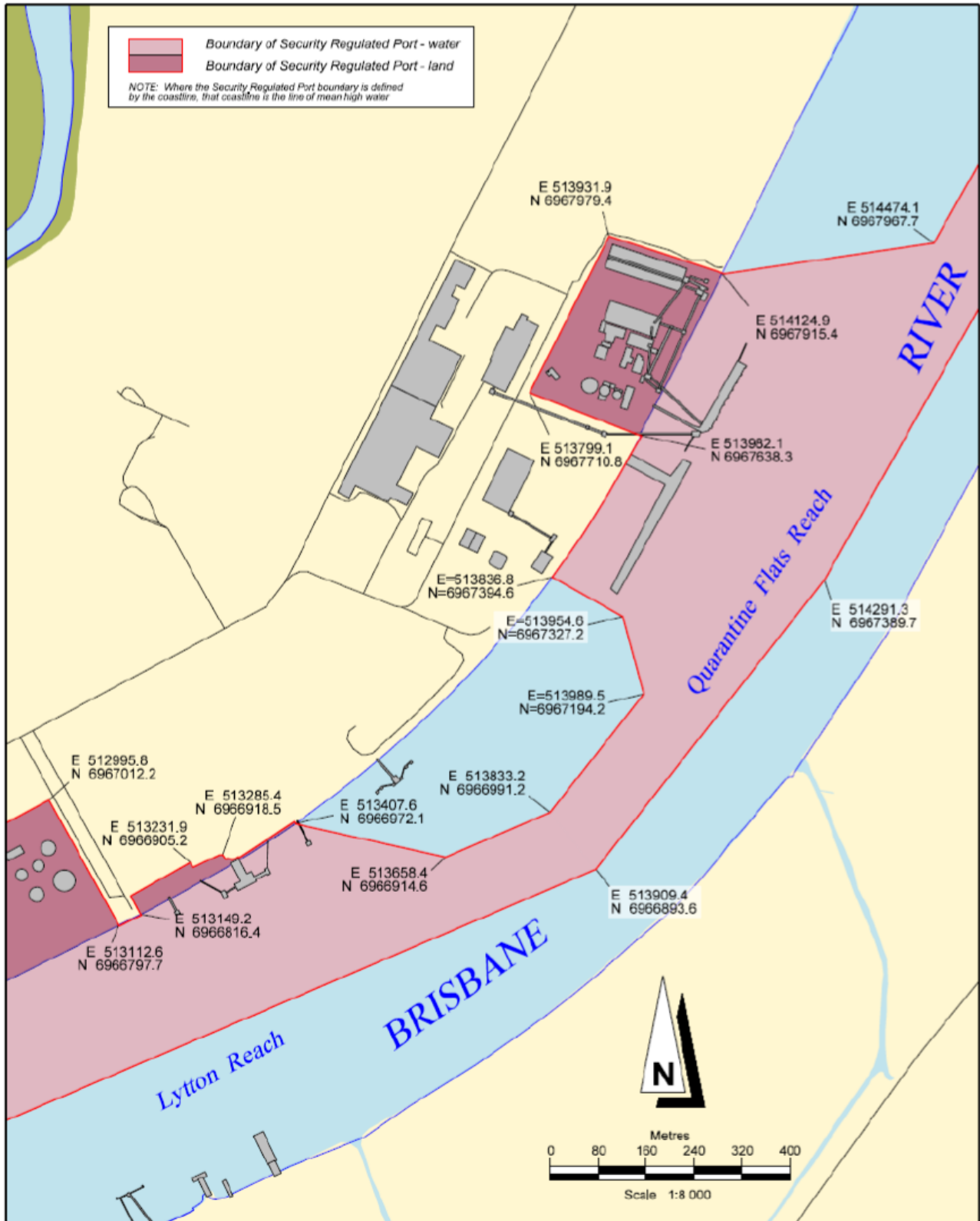

**Port of Brisbane**  
**Security Regulated Port Boundary**  
 Sheet 4 of 7

This map shows the boundaries of the security regulated port for the purposes of the Maritime Transport & Offshore Facilities Security Act 2003. This map is not intended for navigational purposes. Further information can be obtained from the Department of Home Affairs, Aviation and Maritime Security Division, GPO Box 594, Canberra ACT 2601, or phone the Guidance Centre on 1300 791 581

**PORT OF BRISBANE**  
 Here for the Future  
 PORT OF BRISBANE  
 PTY LTD 2013  
 PORT OFFICE  
 PORT OF BRISBANE  
 DOCKLAND 405  
 Phone 07 3238 2100  
 Email portinfo@portofbrisbane.com.au  
 Ref: 127200 - 1 - 4A

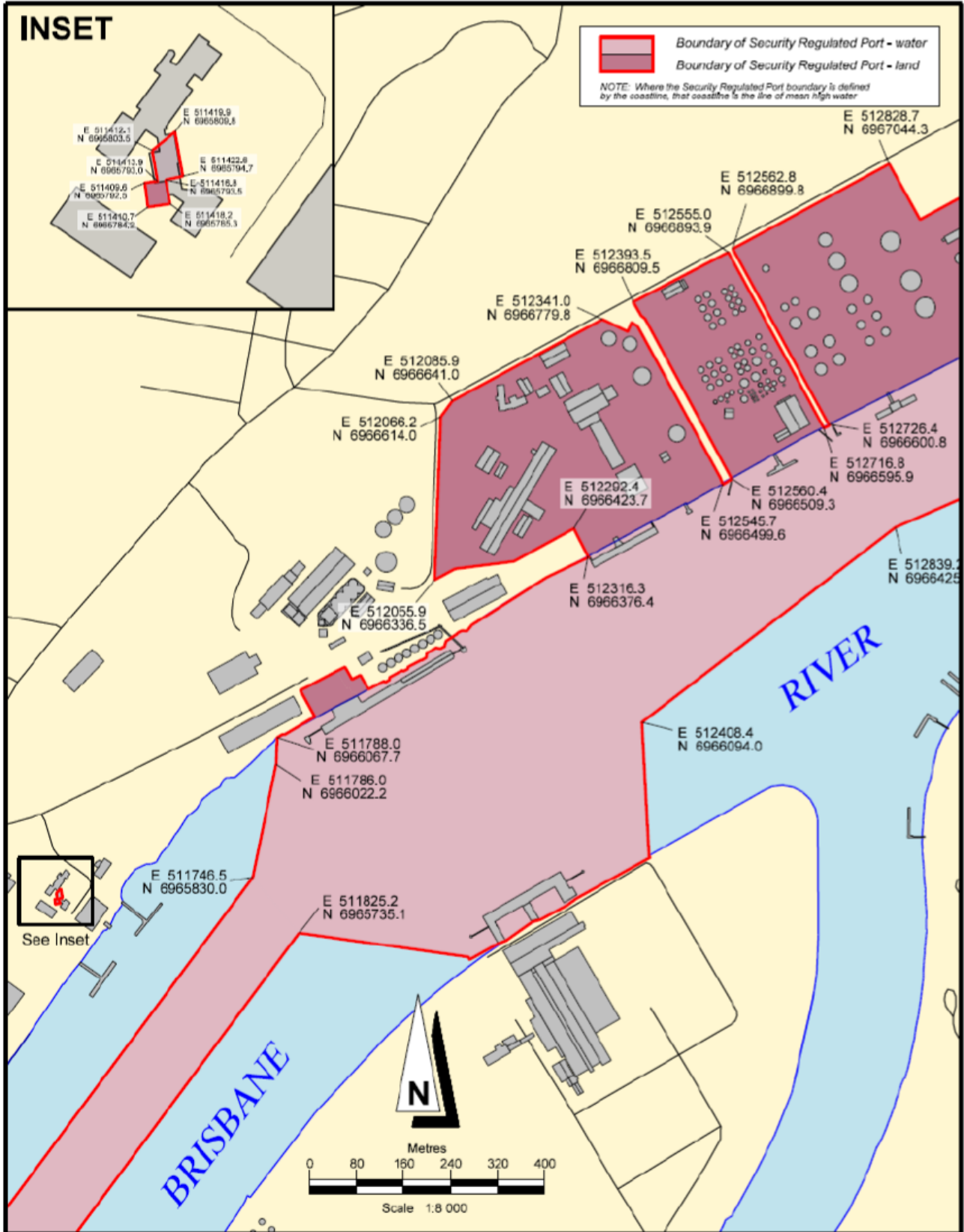

**Port of Brisbane**  
**Security Regulated Port Boundary**  
Sheet 5 of 7

This map shows the boundaries of the security regulated port for the purposes of the Maritime Transport & Offshore Facilities Security Act 2003. This map is not intended for navigational purposes. Further information can be obtained from the Department of Home Affairs, Aviation and Maritime Security Division, GPO Box 594, Canberra ACT 2601, or phone the Guidance Centre on 1300 791 581

**PORT of BRISBANE**  
More for the Future

© PORT OF BRISBANE PTY LTD 2019  
PORT OF BRISBANE  
QUEENSLAND 4176

Phone 07 5598 4999  
Fax 07 5598 4999  
www.portofbrisbane.com.au

Scale 1:8 000  
127200-1-5



