



Aviation Transport Security Act 2004

NOTICE OF DECLARATION OF SECURITY CONTROLLED AIRPORT AND ESTABLISHMENT OF AIRSIDE AREA – SYDNEY AIRPORT

I, **CHRISTINE DEEGAN**, Director, Transport Security Operations, Aviation and Maritime Security Division:

REVOKE, under subsection 28(2) of the *Aviation Transport Security Act 2004* (the Act), Notice NTC-15611 which declared Sydney Airport as a security controlled airport as published in the *Gazette* (C2019G00037, 17 January 2019);

DECLARE, under subsection 28(2) of the Act, that Sydney Airport is a security controlled airport, the boundaries of Sydney Airport are as depicted on the attached maps which form part of this Notice; and

ESTABLISH, in accordance with section 29 of the Act, an airside area for Sydney Airport being that area as depicted as the airside area on the attached maps.

This Notice commences upon publication in the *Gazette*.

Date: 4 December 2019

Christine Deegan
Delegate of the Secretary of the
Department of Home Affairs

Note:

- 1) *Gazette* means the *Commonwealth of Australia Gazette*
- 2) This Notice remains in force until otherwise revoked in writing and upon subsequent publication in the *Gazette*.

This document is the property of the Sydney Airport Corporation Ltd and represents and information contained in it with in the Sydney Airport Corporation Ltd. The information is UNCLASSIFIED and is provided for the use of the party to whom this document has been issued by the Corporation for a specific purpose. No part of the information may be used for any other purpose or transmitted to any third party without the prior written authorisation of the Corporation.

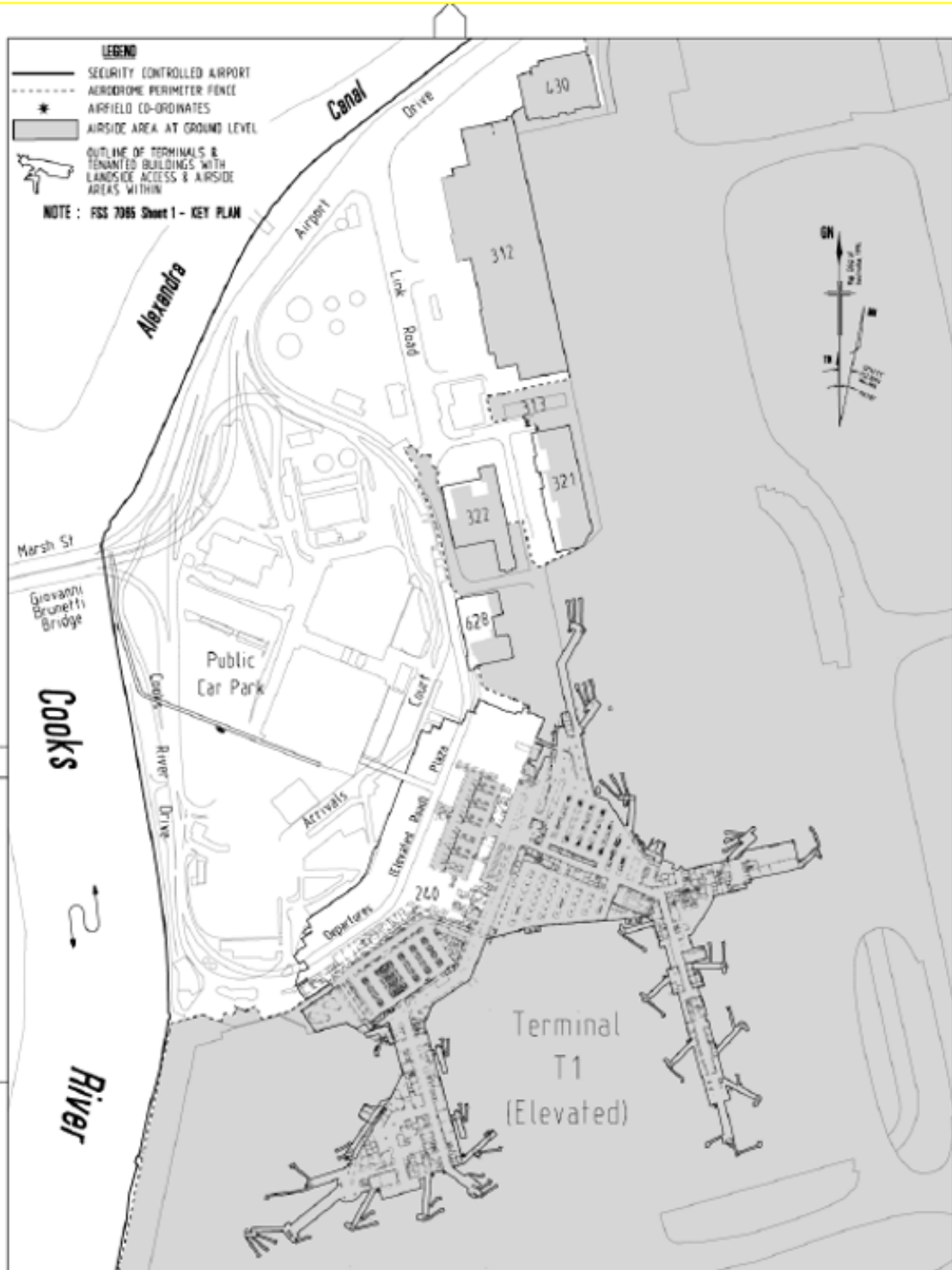

IP:\PWP\dms\0572\FSS 7065 Sheet 1a.dgn 16-NOV-2018 09:51:00

NOTE: ALL DIMENSIONS ARE IN METRES UNLESS SPECIFIED OTHERWISE

c28494	GW5	General Update (November 2018)	B McKenzie	GW5	16/11/18	16	
JOB No	DRAWN	CHKD	AMENDMENTS	EXAMD	APPD	DATE	No.
SYDNEY AIRPORT			 Sydney Airport Corporation Ltd. ABN 082 578 829	SCALE Not to Scale			
AVIATION TRANSPORT SECURITY ACT 2004 GAZETAL MAP OF SECURITY CONTROLLED AIRPORT 'INTERNATIONAL PRECINCT AREA'				DRAWING No. FSS 7065			
				SHEET 1A A4			
This map shows the boundaries of the security controlled airport and airside area for the purpose of the Aviation Transport Security Act 2004 and the Aviation Transport Security Regulations 2005 only. The map should not be used for air navigation purposes. Further information can be obtained from the Department of Home Affairs, Aviation and Maritime Security Division, 6 Chan St, Belconnen, ACT 2617, or phone the Guidance Centre on 1300 791 581.							

This document is the property of the Sydney Airport Corporation Ltd and (C)PS/SG/11 and information contained in it vests in the Sydney Airport Corporation Ltd. The information is (CONFIDENTIAL) and is provided for the use of the party to whom this document has been issued by the Corporation for a specific purpose. No part of the information may be used for any other purpose or transmitted to any third party without the prior written authorisation of the Corporation.

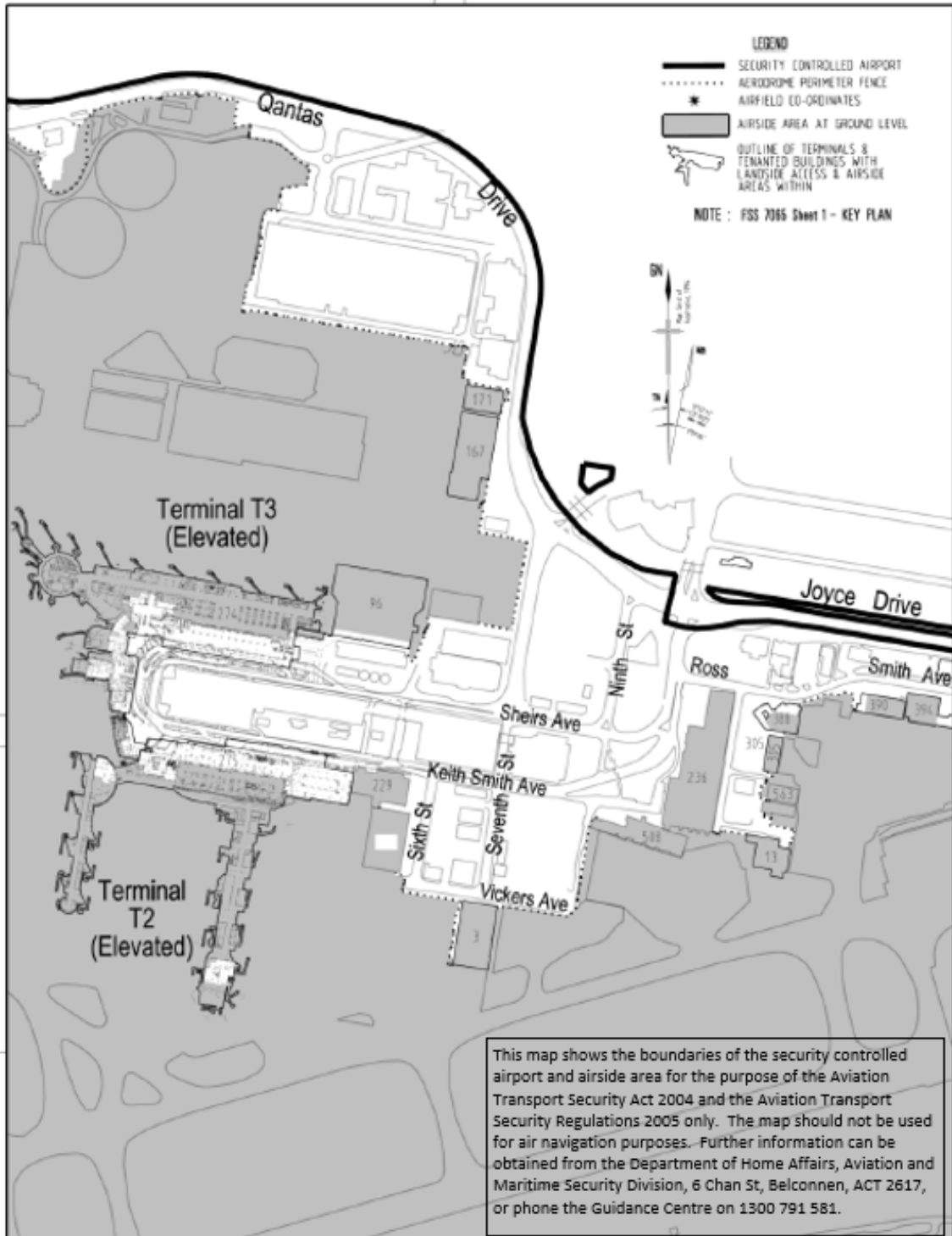

This map shows the boundaries of the security controlled airport and airside area for the purpose of the Aviation Transport Security Act 2004 and the Aviation Transport Security Regulations 2005 only. The map should not be used for air navigation purposes. Further information can be obtained from the Department of Home Affairs, Aviation and Maritime Security Division, 6 Chan St, Belconnen, ACT 2617, or phone the Guidance Centre on 1300 791 581.

c30078	MATC		General Update (September 2019)	B McKenzie	MATC	16/09/2019	24
JOB No	DRAWN	CHKD	AMENDMENTS	EXAMD	APPD	DATE	No
SYDNEY AIRPORT AVIATION TRANSPORT SECURITY ACT 2004 GAZETAL MAP OF SECURITY CONTROLLED AIRPORT 'DOMESTIC PRECINCT AREA'				ABN 062 578 806		SCALE Not to Scale	
						DRAWING No FSS 7065	
				SHEET 1B		A4	

USER: mcl/assx 17/09/2019 x:Drawings\ssk7065001b.dgn NOTE: ALL DIMENSIONS ARE IN METRES UNLESS SPECIFIED OTHERWISE

This is a map [map 1 of 5] of Sydney Airport which has been declared a security controlled airport. The map establishes airport boundaries and airside areas for the purposes of section 28 and section 29 of the Aviation Transport Security Act 2004.

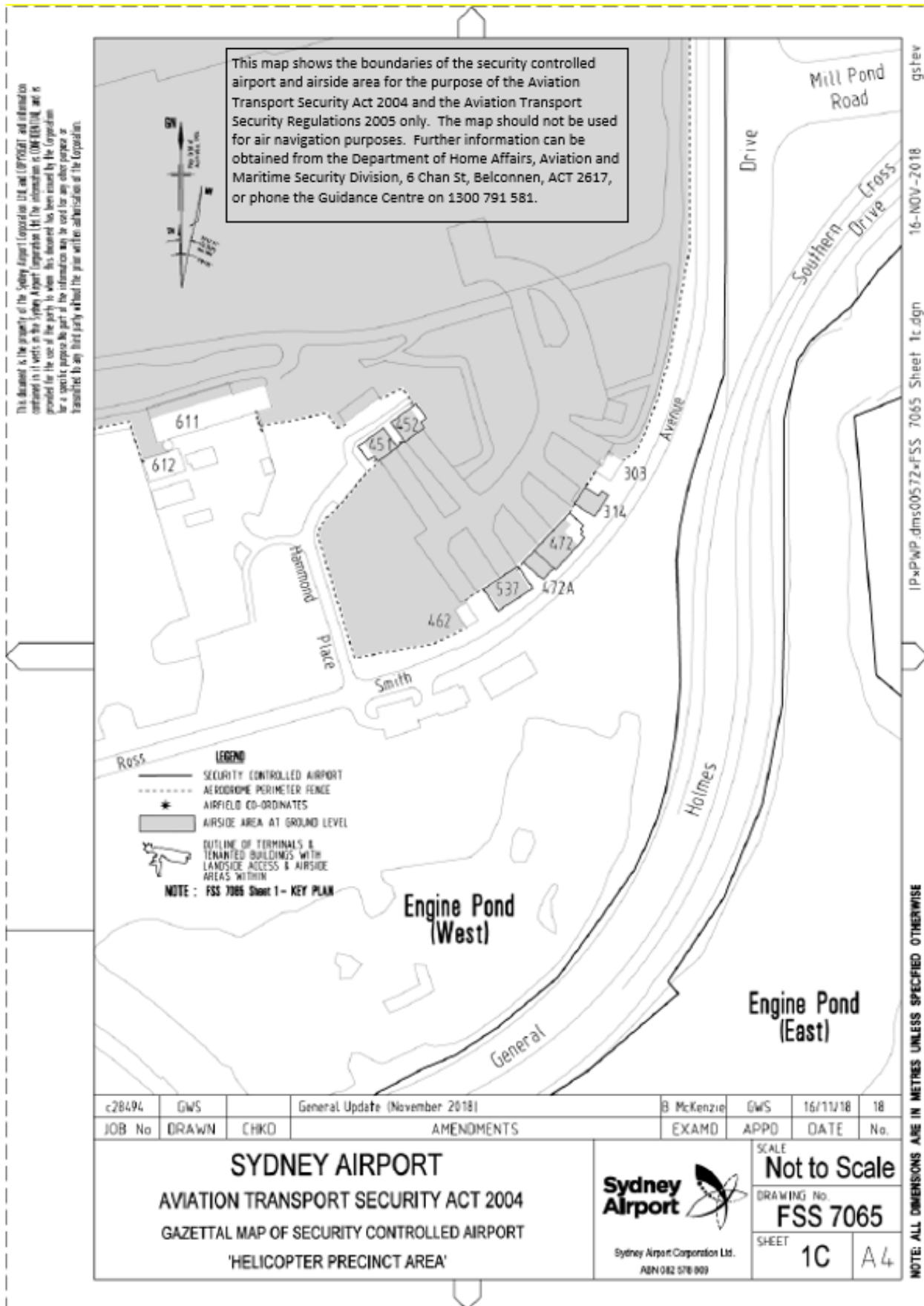

This document is the property of the Sydney Airport Corporation (SAC) and (C)2018/2017 and information contained in it rests in the Sydney Airport Corporation Ltd. The information is CONFIDENTIAL and is provided for the use of the party to whom this document has been issued by the Corporation for a specific purpose. No part of the information may be used for any other purpose or transmitted to any third party without the prior written approval of the Corporation.

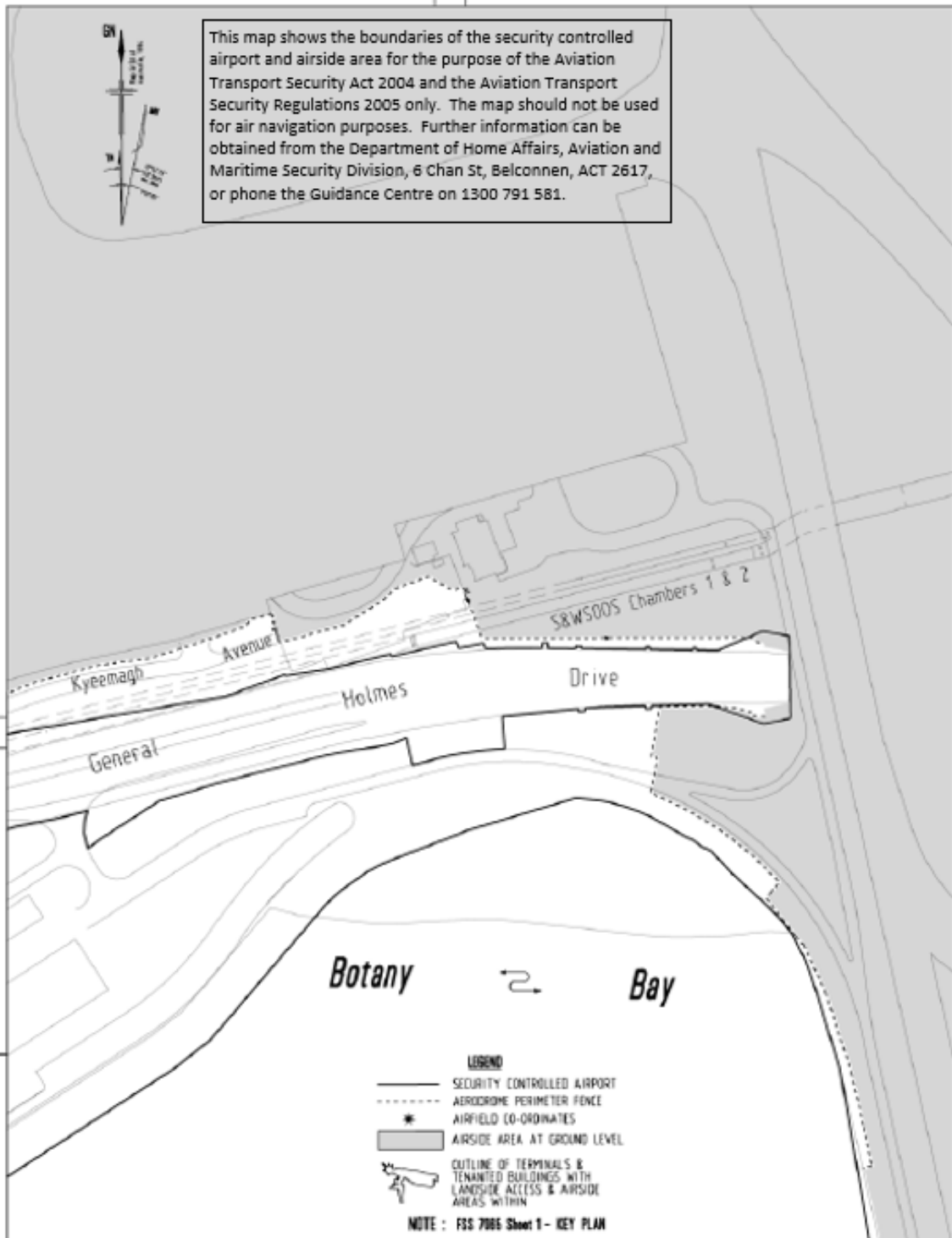

SYDNEY AIRPORT AVIATION TRANSPORT SECURITY ACT 2004 GAZETAL MAP OF SECURITY CONTROLLED AIRPORT 'KYEEMAGH PRECINCT AREA'	 Sydney Airport Corporation Ltd. ABN 082 578 809	SCALE	Not to Scale
		DRAWING No.	FSS 7065
		SHEET	1D A4

IP=PWP.dms00572\FSS 7065 Sheet 1d.dgn 16-NOV-2018 gsteve

NOTE: ALL DIMENSIONS ARE IN METRES UNLESS SPECIFIED OTHERWISE