



NTC-24509

Aviation Transport Security Act 2004

NTC-24509 - DECLARATION OF SECURITY CONTROLLED AIRPORT AND ESTABLISHMENT OF AIRSIDE AREA - GERALDTON AIRPORT

I am a Delegate of the Secretary of the Department of Home Affairs (Secretary). Under subsection 28(2) of the *Aviation Transport Security Act 2004* (the Act), I:

REVOKE notice NTC-17818 which declared Geraldton Airport as a security controlled airport as published in the *Gazette* (G2019G01183, 20 December 2019); and

DECLARE Geraldton Airport is a security controlled airport, the boundaries of Geraldton Airport are shown on the attached map which forms part of this notice; and

ESTABLISH, in accordance with section 29 of the Act, an airside area for Geraldton Airport being that area indicated as the airside area on the attached map which forms part of this notice.

This Notice commences upon publication in the *Gazette*.

Daniel Panozzo
Assistant Director, Critical Infrastructure Regulatory Operations and Analysis
Cyber and Infrastructure Security Operations
Delegate of the Secretary of the
Department of Home Affairs

14 March 2023

Note:

- 1) *Gazette* means the *Commonwealth of Australia Gazette*
- 2) This Notice remains in force until otherwise revoked in writing and upon subsequent publication in the *Gazette*

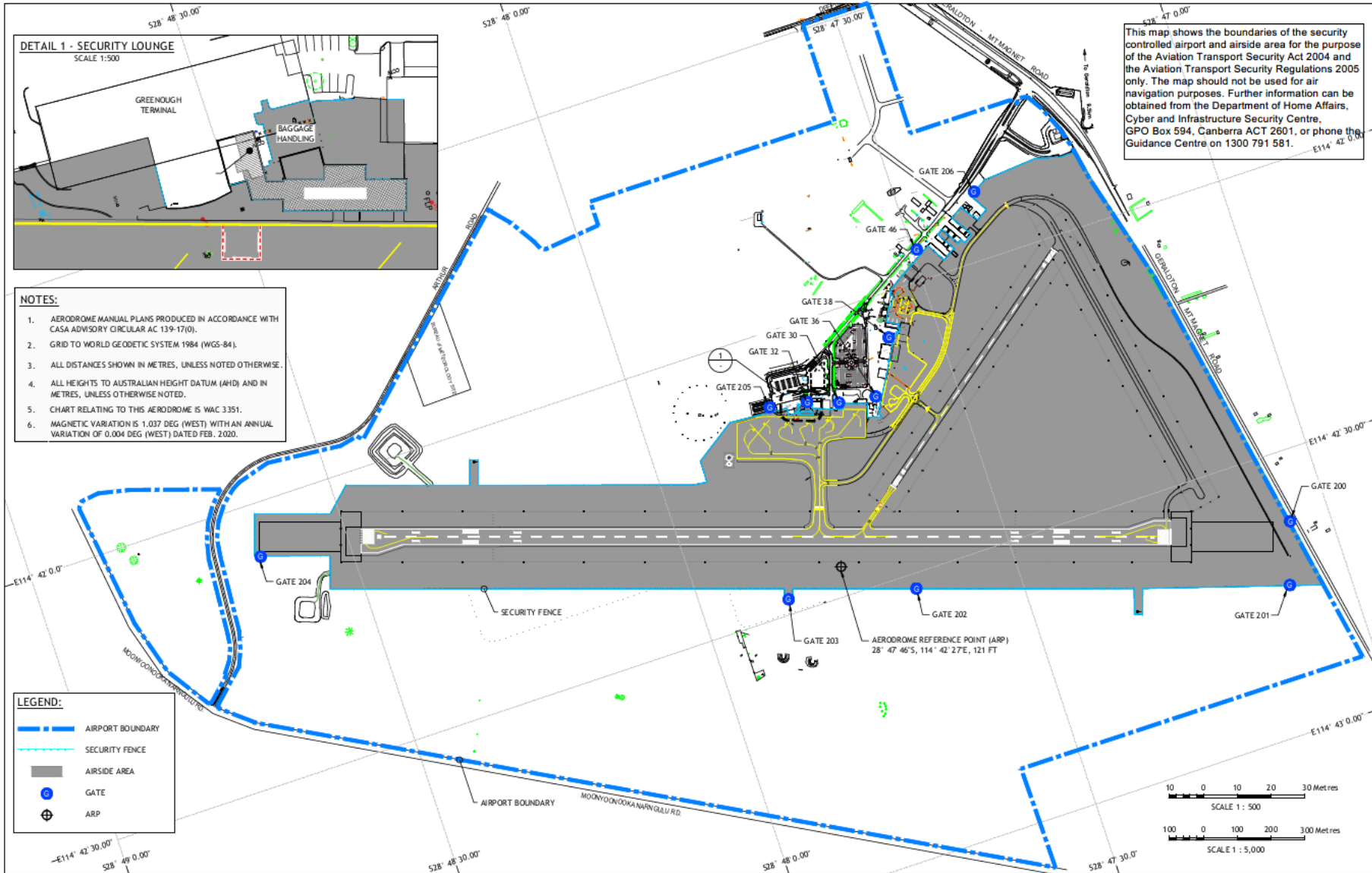

NOTES: 1. AERODROME MANUAL PLANS PRODUCED IN ACCORDANCE WITH CASA ADVISORY CIRCULAR AC 139-17(I). 2. GRID TO WORLD GEODETIC SYSTEM 1984 (WGS-84). 3. ALL DISTANCES SHOWN IN METRES, UNLESS NOTED OTHERWISE. 4. ALL HEIGHTS TO AUSTRALIAN HEIGHT DATUM (AHD) AND IN METRES, UNLESS OTHERWISE NOTED. 5. CHART RELATING TO THIS AERODROME IS WAC 3351. 6. MAGNETIC VARIATION IS 1.037 DEG (WEST) WITH AN ANNUAL VARIATION OF 0.004 DEG (WEST) DATED FEB. 2020.		LEGEND: — AIRPORT BOUNDARY — SECURITY FENCE AIRSIDE AREA GATE ARP		REVISIONS: <table border="1"> <thead> <tr> <th>REV</th> <th>DATE</th> <th>AMENDMENTS</th> <th>CHKD</th> <th>APP</th> <th>REF DWG. NO.</th> <th>REFERENCE DWG. TITLE</th> </tr> </thead> <tbody> <tr> <td>1</td> <td>15/02/23</td> <td>ISSUED FOR COMPLIANCE</td> <td>A.B.</td> <td>D.C.</td> <td></td> <td></td> </tr> <tr> <td>2</td> <td>18/02/23</td> <td>BUILDING ADDED, BOUNDARY REVISED, ISSUED FOR COMPLIANCE</td> <td>A.B.</td> <td>D.C.</td> <td></td> <td></td> </tr> <tr> <td>3</td> <td>09/03/23</td> <td>ISSUED FOR COMPLIANCE</td> <td>A.B.</td> <td>S.C.</td> <td></td> <td></td> </tr> <tr> <td>4</td> <td>23/12/23</td> <td>ISSUED FOR COMPLIANCE</td> <td>A.B.</td> <td>F.S.</td> <td></td> <td></td> </tr> </tbody> </table>	REV	DATE	AMENDMENTS	CHKD	APP	REF DWG. NO.	REFERENCE DWG. TITLE	1	15/02/23	ISSUED FOR COMPLIANCE	A.B.	D.C.			2	18/02/23	BUILDING ADDED, BOUNDARY REVISED, ISSUED FOR COMPLIANCE	A.B.	D.C.			3	09/03/23	ISSUED FOR COMPLIANCE	A.B.	S.C.			4	23/12/23	ISSUED FOR COMPLIANCE	A.B.	F.S.			AMS AIRSIDE MANAGEMENT SERVICES PTY LTD 130 FAIRVIEW AVENUE, REDCLIFFE, WA 6150 TELEPHONE: (81) 922 8774 FAX: (81) 922 8778 EMAIL: ADMIN@AMSPTL.COM.AU	CLIENT: Greater Geraldton A VICTORIA TOWN	SCALE: 1:5,000 @ A1 <table border="1"> <thead> <tr> <th>BY</th> <th>DATE</th> </tr> </thead> <tbody> <tr> <td>DRAWN</td> <td>R.C. 28/02/20</td> </tr> <tr> <td>DESIGNED</td> <td>A.B. 23/12/20</td> </tr> <tr> <td>CHECKED</td> <td>A.B. 23/12/20</td> </tr> <tr> <td>APPROVED</td> <td>F.S. 23/12/20</td> </tr> </tbody> </table>	BY	DATE	DRAWN	R.C. 28/02/20	DESIGNED	A.B. 23/12/20	CHECKED	A.B. 23/12/20	APPROVED	F.S. 23/12/20	TITLE: GERALDTON AIRPORT (YGEL), WA AERODROME MANUAL PLANS AERODROME BOUNDARY PLAN	CLIENT DRAWING No. YGEL-MP-002 REV 2
REV	DATE	AMENDMENTS	CHKD	APP	REF DWG. NO.	REFERENCE DWG. TITLE																																																
1	15/02/23	ISSUED FOR COMPLIANCE	A.B.	D.C.																																																		
2	18/02/23	BUILDING ADDED, BOUNDARY REVISED, ISSUED FOR COMPLIANCE	A.B.	D.C.																																																		
3	09/03/23	ISSUED FOR COMPLIANCE	A.B.	S.C.																																																		
4	23/12/23	ISSUED FOR COMPLIANCE	A.B.	F.S.																																																		
BY	DATE																																																					
DRAWN	R.C. 28/02/20																																																					
DESIGNED	A.B. 23/12/20																																																					
CHECKED	A.B. 23/12/20																																																					
APPROVED	F.S. 23/12/20																																																					

Grid File: S:\aerodrome\000 - Manual Plans\YGEL-MP-002 AERODROME BOUNDARY PLAN.dwg 18 Feb 23 - 12:19:49 AM

AT Border v1.