



NTC-27809

Maritime Transport and Offshore Facilities Security Act 2003

NTC-27809 - DECLARATION OF SECURITY REGULATED PORT – PORT OF POINT WILSON

I am a Delegate of the Secretary of the Department of Home Affairs. Under subsection 13(1) of the *Maritime Transport and Offshore Facilities Security Act 2003* (the Act), I:

REVOKE Notice NTC-25791 which declared the Port of Point Wilson as a security regulated port as published in the *Gazette* (C2023G01218, 23 November 2023); and

DECLARE that the area of the port of Port of Point Wilson intended for use either wholly or partly in connection with the movement, loading, unloading, maintenance or provisioning of security regulated ships, the boundaries of which are shown on the attached maps, to be a security regulated port.

This Notice commences upon publication in the *Gazette*.

Michaela Featherstone
A/g Assistant Director, Regulatory Operations
Cyber and Infrastructure Security Centre
Delegate of the Secretary of the Department of Home Affairs

18 March 2025

Note:

- 1) *Gazette* means the *Commonwealth of Australia Gazette*
- 2) This Notice remains in force until otherwise revoked in writing and upon subsequent publication in the *Gazette*

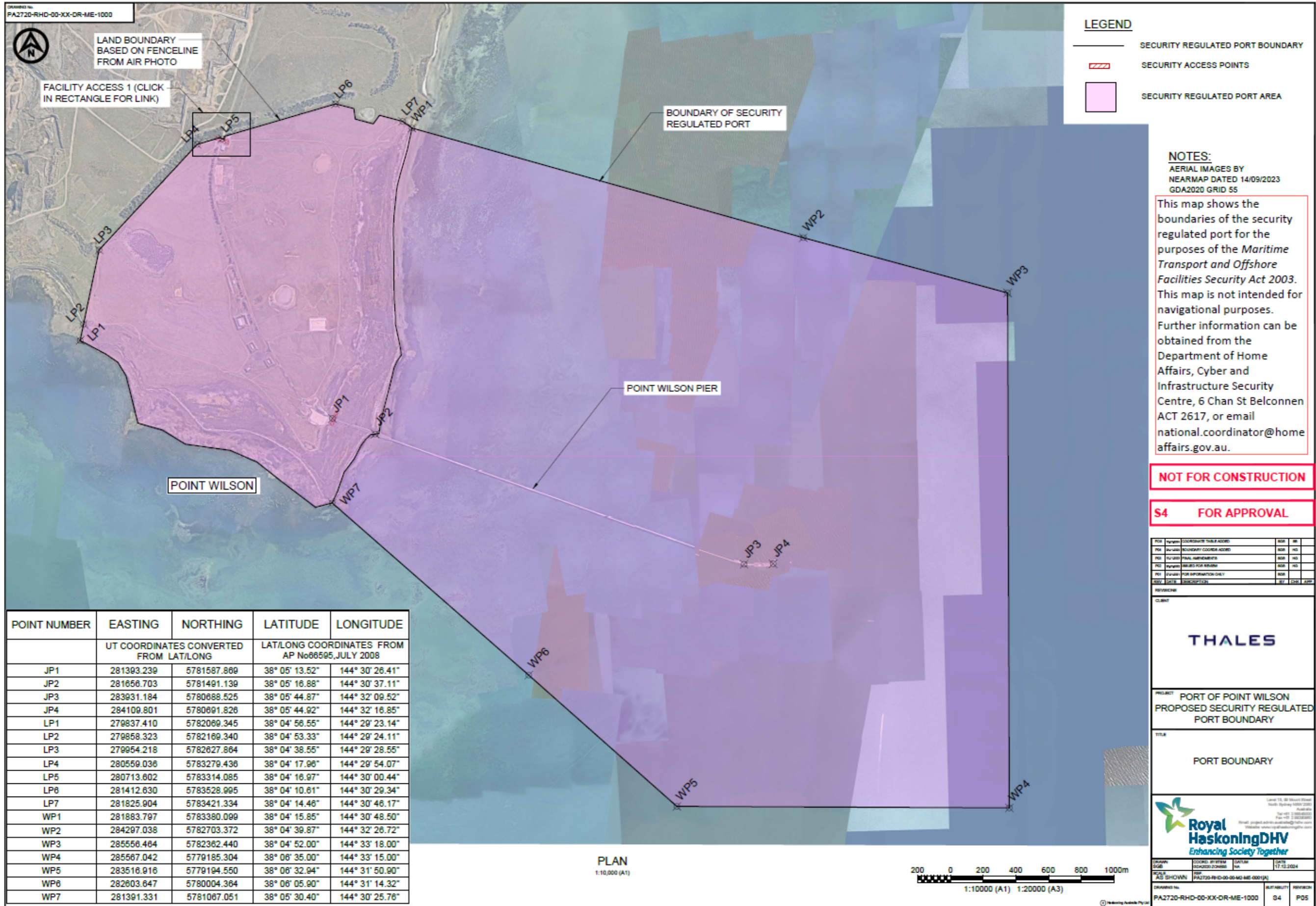

POINT NUMBER	EASTING	NORTHING	LATITUDE	LONGITUDE
	UT COORDINATES CONVERTED FROM LAT/LONG		LAT/LONG COORDINATES FROM AP No06595, JULY 2008	
JP1	281393.239	5781587.809	38° 05' 13.52"	144° 30' 28.41"
JP2	281656.703	5781491.139	38° 05' 16.88"	144° 30' 37.11"
JP3	283931.184	5780688.525	38° 05' 44.87"	144° 32' 09.52"
JP4	284109.801	5780691.826	38° 05' 44.92"	144° 32' 16.85"
LP1	279837.410	5782069.345	38° 04' 56.55"	144° 29' 23.14"
LP2	279858.323	5782169.340	38° 04' 53.33"	144° 29' 24.11"
LP3	279954.218	5782627.864	38° 04' 38.55"	144° 29' 28.55"
LP4	280559.036	5783279.436	38° 04' 17.96"	144° 29' 54.07"
LP5	280713.602	5783314.085	38° 04' 16.97"	144° 30' 00.44"
LP6	281412.630	5783528.995	38° 04' 10.61"	144° 30' 29.34"
LP7	281825.904	5783421.334	38° 04' 14.46"	144° 30' 46.17"
WP1	281883.797	5783380.099	38° 04' 15.85"	144° 30' 48.50"
WP2	284297.038	5782703.372	38° 04' 39.87"	144° 32' 26.72"
WP3	285556.464	5782362.440	38° 04' 52.00"	144° 33' 18.00"
WP4	285567.042	5779185.304	38° 06' 35.00"	144° 33' 15.00"
WP5	283516.916	5779194.550	38° 06' 32.94"	144° 31' 50.90"
WP6	282603.647	5780004.364	38° 06' 05.90"	144° 31' 14.32"
WP7	281391.331	5781067.051	38° 05' 30.40"	144° 30' 25.76"

PLAN
1:10,000 (A1)

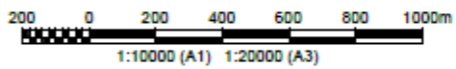

LEGEND

- SECURITY REGULATED PORT BOUNDARY
- SECURITY ACCESS POINTS
- SECURITY REGULATED PORT AREA

NOTES:
 AERIAL IMAGES BY NEARMAP DATED 14/09/2023
 GDA2020 GRID 55

This map shows the boundaries of the security regulated port for the purposes of the *Maritime Transport and Offshore Facilities Security Act 2003*. This map is not intended for navigational purposes. Further information can be obtained from the Department of Home Affairs, Cyber and Infrastructure Security Centre, 6 Chan St Belconnen ACT 2617, or email national.coordinator@homeaffairs.gov.au.

NOT FOR CONSTRUCTION

S4 FOR APPROVAL

NO	APPVAL	COORDINATE TABLE ACCESS	NO	NO
NO	APPVAL	BOUNDARY COORDINATE ACCESS	NO	NO
NO	APPVAL	PIER, WHARVES	NO	NO
NO	APPVAL	SECURITY POINT NUMBER	NO	NO
NO	APPVAL	FOR INFORMATION ONLY	NO	NO
NO	APPVAL	DESCRIPTION	NO	NO

THALES

PROJECT: PORT OF POINT WILSON
 PROPOSED SECURITY REGULATED PORT BOUNDARY

TITLE: PORT BOUNDARY



DRAWN BY: [Name]	CHECKED BY: [Name]	DATE: [Date]	DATE: [Date]
FILE AS SHOWN: [Name]	FILE: PA2720-RHD-00-XX-DR-ME-0001(A)	SCALE: [Scale]	SCALE: [Scale]
DRAWING NO: [Number]	REVISION: [Number]	REVISION: [Number]	REVISION: [Number]
PA2720-RHD-00-XX-DR-ME-1000	04	P05	

DRAWING NO:
PA2720-RHD-00-XX-DR-ME-1300



- LEGEND**
- SECURITY REGULATED PORT BOUNDARY
 - SECURITY REGULATED PORT AREA

This map shows the boundaries of the security regulated port for the purposes of the *Maritime Transport and Offshore Facilities Security Act 2003*. This map is not intended for navigational purposes. Further information can be obtained from the Department of Home Affairs, Cyber and Infrastructure Security Centre, 6 Chan St Belconnen ACT 2617, or email national.coordinator@homeaffairs.gov.au.

NOTES:
AERIAL IMAGES BY
NEARMAP DATED 05/11/2023
GDA2020 GRID 55

NOT FOR CONSTRUCTION

S4 FOR APPROVAL

FACILITY ACCESS 1
1:1,000 (A1)

POINT NUMBER	EASTING	NORTHING	LATITUDE	LONGITUDE
	UT COORDINATES CONVERTED FROM LAT/LONG		LAT/LONG COORDINATES FROM AP No88595, JULY 2008	
LP1	279837.410	5782069.345	38° 04' 56.55"	144° 29' 23.14"
LP2	279858.323	5782169.340	38° 04' 53.33"	144° 29' 24.11"
LP3	279954.218	5782627.864	38° 04' 38.55"	144° 29' 28.55"
LP4	280559.036	5783279.436	38° 04' 17.96"	144° 29' 54.07"
LP5	280713.802	5783314.085	38° 04' 16.97"	144° 30' 00.44"
LP6	281412.630	5783528.995	38° 04' 10.61"	144° 30' 29.34"

FILE NAME	COORDINATE TABLE	DATE	BY
FILE NAME	COORDINATE TABLE	DATE	BY
FILE NAME	COORDINATE TABLE	DATE	BY

REVISIONS

NO.	DATE	DESCRIPTION

CLIENT

THALES

PROJECT: PORT OF POINT WILSON
PROPOSED SECURITY REGULATED PORT BOUNDARY

TITLE:
FACILITY ACCESS POINT 1
SECURITY REGULATED PORT AREA

Level 15, 30 Street Street
North Sydney NSW 2060
Australia
Tel: +61 2 95502000
Fax: +61 2 95502000
Email: royal@haskoningdhv.com
Website: www.haskoningdhv.com

Royal HaskoningDHV
Enhancing Society Together

DRAWN BY	CHECKED BY	DATE	DATE
AS SHOWN	PA2720-RHD-00-00-ME-0001(A)	17-12-2024	
DRAWING NO.	REVISION	DATE	BY
PA2720-RHD-00-XX-DR-ME-1300	P02		

